2 CENTS PAY NO MORE!

Chicago Daily Tribune

THE WORLD'S GREATEST NEWSPAPER

FINAL ★★

VOLUME XCV.—NO. 302 C [REG. U. S. PAT. OFFICE. COPYRIGHT 1936 BY THE CHICAGO TRIBUNE.] THURSDAY, DECEMBER 17, 1936.—36 PAGES THIS PAPER CONSISTS OF THREE SECTIONS—SECTION ONE PRICE TWO CENTS IN CHICAGO AND SUBURBS ELSEWHERE THREE CENTS

GET TERMS TO SAVE DICTATOR

ENOUGH VOTES TO OUST FRANK SHOWN IN TESTS

U. of W. President Answers Charges.

BY PHILIP KINSLEY.

[Chicago Tribune Press Service.]

(Picture on back page.)

Madison, Wis., Dec. 16.—[Special.]—The dawn of a new day in education at the University of Wisconsin was glimpsed today as the board of regents met to consider the removal of President Glenn Frank and his replacement by some man more in tune with the ideals in social progress held by Gov. Philip La Follette.

What the noontime of this new day will be no one can foresee, but the general trend will be in the direction of state socialism. Whether this is symptomatic of the rest of the country as an election result remains to be seen.

The long smoldering battle over the ousting of Dr. Frank, for twelve years president of the university, broke out into the open today, and in two test votes taken by the board of regents it was evident that Gov. La Follette has sufficient votes to force a change of administration.

Denies He Will Resign.

Charges were presented in a formal manner and Dr. Frank replied to them briefly and asserted he had no intention of resigning. An open hearing will be held at a future date on these charges, but all the indications at this session were that the formal proof and denial are of little consequence, that Dr. Frank is doomed in advance, and that he will be replaced before the next session of the legislature convening Jan. 13.

Dr. Lloyd Garrison, dean of the law school, is the only one whose name is openly mentioned here as a possible successor. At a dinner at Memorial union here last night he suggested an amendment to the federal constitution which would give congress the power to enact laws to promote the economic welfare of the nation, with details and enforcement in the hands of the states. He favored experimentation by states rather than a greater centralization in Washington.

The board of fifteen regents, after adopting the budget statement of its chairman, Harold M. Wilkie, Madison lawyer, adjourned this afternoon, subject to Wilkie's call. The next session, at which there will be the open hearing on the Frank charges, probably will not be held until after Christmas.

Charges Read by Wilkie.

Other proceedings at the board's meeting today consisted of the reading of a statement containing six charges against President Frank by Wilkie; a debate between Wilkie and Dr. Frank's supporters as to the methods pursued in trying to get rid of the president; a vote on procedure to be followed, and a statement by Dr. Frank.

The Wilkie charges were general in character and of the kind that have been rumored for months. They deal with the administrative ability of the president and also question his financial dealings with the university.

The debate that followed between Wilkie and John J. Callahan and Daniel H. Grady, regents, showed that the anti-Frank movement originated in Gov. La Follette's office last February soon after he had appointed five new regents.

A somewhat slighting reference by Dan Grady, a fighting old Progressive who has left the La Follette ranks in this issue, to the lack of scholastic education and brief experience in university affairs by the new La Follette trustees, only served to stiffen the battle lines.

Students Yell Outside.

Wilkie's statement to the board was interrupted at one point by the yelling of students outside the doors of the president's room in Bascom hall, where the session was held.

"Down with Wilkie," was one yell. Then there came a siss-boom-bah.

The chairman smiled and took it good naturedly and President Frank sent a secretary out to quiet the students, who made no further demonstration. A petition in circulation among the students protesting against the removal of the president is said to have 1,200 signatures so far.

The whole meeting was devoid of bitterness. Dr. Frank sat at the head of the table beside Wilkie in the early part of the session, and both expressed great admiration for each other. But the iron was underneath this velvet glove.

Much of Wilkie's plea was devoted

[Continued on page 6, column 2.]

Trace of Wrecked Airliner Sighted

NEWS SUMMARY

of The Tribune [And Historical Scrap Book.] Thursday, December 17, 1936.

FOREIGN.

Rebel Chinese leader makes offer to free kidnaped dictator. Page 1.

Spanish Fascist war planes take to air again; eighteen killed at Madrid; Catalan coast raided. Page 1.

Pope Pius benefits by day of complete rest. Page 3.

Duke of Windsor reported threatening to renounce Anglican church in blow at archbishop. Page 4.

Storm rages in Cannes over gift of roses sent to Mrs. Simpson, allegedly by mayor. Page 4.

Soviet union launches campaign to enforce individual rights under new constitution. Page 8.

Cuban president clashes with Col. Batista, army head, over sugar tax bill. Page 9.

DOMESTIC.

Seven on missing airliner given up for dead; blizzard halts hunt. Page 1.

Test votes of University of Wisconsin regents show enough strength to oust Dr. Frank. Page 1.

Writer meets Edward and finds his efforts bent entirely toward marriage with Mrs. Simpson. Page 1.

Franklin D. Roosevelt Jr. wins fight on throat ailment. Page 1.

Girl tells court she's still not sure what her relations were with Al Smith Jr. Page 5.

Firefly's glow shown to science synthetically in a rod of "bounceable" glass. Page 16.

Nation's entire glass industry virtually at standstill as 7,000 workmen join strike. Page 17.

LOCAL.

George Alexander McKinlock dies suddenly at Florida home. Page 3.

Elevated lines propose to reinforce their 633 wooden coaches with steel at $1,000,000 cost if Illinois commerce commission approves. Page 5.

Amateurs to present play to aid work of Good Fellows. Page 9.

Republican national committee will decide today whether John Hamilton will be retained as chairman. Page 13.

County warned to keep 1937 budget inside $17,000,000. Page 15.

Stanley McCormick estate reaches $50,000,000 peak value. Page 16.

Singer adopts an alias in Safety court, but it fails to fool judge. Page 17.

Street car motorman out for lesson hits auto; two are injured. Page 17.

WASHINGTON.

Hoover's G-man raid in best movie style on lone kidnaper stirs large protest in New York. Page 7.

Projected trade pact with Italy viewed as step toward settlement of war debt owed United States. Page 12.

SPORTS.

Northwestern defeats Notre Dame, 38 to 19. Page 23.

Green Bay accepts invitation to play All-Star game. Page 23.

Bill Hewitt, Bears' great end, retires from pro football. Page 23.

Blackhawks lose to St. Louis Flyers, 2 to 0. Page 23.

Pitt eleven starts west for Rose Bowl game. Page 23.

Horton Smith leads golfers in money winning for year. Page 23.

Talking It Over. Page 23.

Austin football squad leaves today for Memphis game. Page 24.

Wake of the News. Page 24.

Mrs. Denemark's stable has a big day at Tropical Park. Page 26.

FEATURES.

Crossword puzzle. Page 8.

Experimental farm diary. Page 16.

Death notices, obituaries. Page 16.

News of society. Page 19.

Motion picture review. Page 19.

Music review. Page 19.

Radio programs. Page 21.

EDITORIALS.

Artificial Barriers; Hollywood as Kipling's Successor; Foreign Influences and American Diplomacy; Air Command. Page 10.

FINANCIAL, COMMERCE.

Dividends paid in last week rise to 550 million dollars Page 27.

Bonus payments this year are expected to set new record. Page 27.

Two Missouri Pacific officials deny falsifying road's records. Page 27.

RFC loses suit to collect interest on bank stock liability. Page 27.

Loree ends long fight to rule Kansas City Southern road. Page 27.

Profit taking forces stocks to irregularly lower levels. Page 28.

Hamilton predicts diesel engine will dominate railroad field. Page 29.

Steel production jumps to new peak of 79 per cent of capacity. Page 31.

Want Ad index. Page 31.

Average net paid circulation
NOVEMBER, 1936
THE CHICAGO TRIBUNE
DAILY in excess of 800,000

BLIZZARD HALTS QUEST; GIVE UP HOPE FOR SEVEN

500 to Resume Hunt at Daybreak.

(Picture on back page.)

Salt Lake City, Utah, Dec. 16.—(AP)—Two women and five men lost in a giant skyliner were given up for dead tonight just as one searcher came upon what might be "tracks" of the airship and a new storm broke over the snow encrusted mountains where the hunt was centered.

The blizzard covered much of a rugged region 25 miles from here in which the missing Western Air Express plane was believed to have been heard just before it disappeared early yesterday.

There, amid precipitous crags and treacherous canyons, John I. Hess, CCC camp foreman, came upon what he thought was a clew to the airship. On a ridge near Alpine, Utah, Hess said he found "a place where a tree had been split" and further on "another tree was broken off."

Torn Place in Mountain.

"Seven hundred yards up the slope, earth and shale had been dug up as if the wheels of a plane had struck," related Hess.

The spot was so isolated and so difficult to reach that Hess was forced to retrace his steps and attempt to get to the scene from the other side of the ridge. Then the full force of the new storm developed.

Searchers said at Alpine, where rain and fog persisted, that they could not follow Hess' lead before morning.

Ski experts who set out hopefully early in the afternoon were forced to abandon their efforts.

Would Perish of Cold.

"You may say it is the general opinion of officials concerned that the plane occupants have perished," said A. E. Cahlan of Las Vegas, Nev., spokesman for the Western Air Express.

"If they have not died from the crash they have died from exposure," added Jimmy James, veteran pilot and a leader in the search.

The last radio message from the lost liner was received Tuesday at 3:27 a. m., mountain time. Pilot S. J. Samson then said the Los Angeles-to-Salt Lake City plane was over Milford, in southwestern Utah.

Since then there has been no definite word—only "reports."

"Our hunt has narrowed to a section about six miles square," Cahlan asserted.

Hear Plane in Trouble.

The search is centered around Alpine, over which villagers reported hearing a plane, apparently in trouble, in the rainy gloom before Tuesday's dawn. The hunt extended from Alpine to Alta, a mountain mining camp, and beyond north and east to Brighton, 8,000 foot high resort colony.

Five hundred men were mobilized tonight for a new thrust at dawn into this storm-swept wilderness.

Experienced mountain flyers will take off in small planes in the morning if the skies clear, leaders in the hunt said. At dawn 500 CCC men, soldiers from Fort Douglas in Salt Lake City and ranchers will take up the ground search.

The missing seven included Gladys Witt, pretty stewardess and divorcée, who recently figured in a cross country romance in which she quit her job, left one man waiting at the altar, flew to meet another and returned to work without marrying either.

Had Agreed to Quit Flying.

The two men between whom the stewardess, blonde and 26, sought spectacularly to decide commented soberly today on her plight.

They are Erich K. Balzer, west coast steamship executive, and Pilot James A. Roe of Transcontinental and Western Air at Kansas City.

Pilot Roe, on a flight eastward, said: "She is a very dear friend, but there are no definite plans as to the future."

Balzer declared:

"If we had been married she would be safe at home now. We had agreed that she should give up that kind of work.

"I don't love her any more—though

[Continued on page 2, column 5.]

A DISCORD IN THE HOLIDAY HARMONY

Roosevelt Jr. Saved by Use of Rare Drug

Boston, Mass., Dec. 16.—(AP)—Franklin D. Roosevelt Jr., son of the President, was revealed today by his physician as having won a fight against a hemolytic streptococcus infection of the throat—an illness sometimes fatal.

Dr. George Loring Tobey, who has been treating the youthful Harvard senior, made known for the first time that something other than an acute sinus infection had contributed to Franklin's long confinement in the hospital.

Sinus Infection Reduced.

In breaking the secrecy surrounding young Roosevelt's illness Dr. Tobey reported that not only had the throat infection been cured but his sinus trouble had been brought to a point where an operation was extremely unlikely. Young Franklin should, he said, enjoy a White House Christmas.

A chemo-therapeutic agent comparatively new in use in this country—prontylin—was employed by Dr. Tobey in treating the streptococcic sore throat against which the chief executive's son was fighting. It has been used with some success for more than a year, however, by English and German physicians.

Additional signs that the President's son was a convalescent came with the departure from Boston today of his fiancée—Miss Ethel du Pont.

Doctors Show Interest.

Considerable interest was manifest in medical circles here tonight over word that prontylin had been used in treating Franklin's throat infection.

For several months, doctors here reported, it has been tried not only for streptococcus infections of the nose and throat but also for puerperal fever, an infection sometimes suffered after child birth.

Scholar, Noted Collector of Spittoons, Dies in England

OXFORD, England, Dec. 16.—(AP)—The Rev. Lancelot Phelps, 83, classical scholar noted for his collection of spittoons, died here tonight. His collection, which was scattered throughout his home, included many cuspidors which were among the first used in England. From 1914 to 1929 Phelps was provost of Oriel college, Oxford university. He was a member of the royal commission on the poor laws.

Writer Meets Edward; Whole Mind Set on Wedding Wally

(This is the second of a number of articles on the British crisis by Newbold Noyes. Mr. Noyes, part owner and associate editor of the Washington Star, son of Frank Noyes, president of the Associated Press and a second cousin by marriage of Mrs. Wallis Simpson, has been authorized by ex-King Edward and Mrs. Simpson to reveal their side of the situation to the world.)

BY NEWBOLD NOYES.

At no time during the months of rumor and gossip that preceded his withdrawal from the English scene did Edward VIII. consider, even for a fleeting moment, giving up the woman he loved.

He had been informed by Premier Stanley Baldwin, both privately and publicly, that a morganatic marriage was not possible under the British form of a constitutional monarchy. That left two choices, and only two. He could marry Mrs. Simpson and make her his queen. Or he could give up his throne and make Mrs. Simpson his wife. The world knows now which choice he made.

He's Two-thirds Right.

"If you marry, sir," I said to Edward, "the woman you so honor will be one of three things. Correct me if I am wrong."

"What are those three things?" his majesty asked.

"Your morganatic wife, the queen of England, or, shall we say, Mrs. Windsor, wife of the abdicated king of England."

"Nearly 67 per cent correct," the king said. "But no more. There is no such possibility as morganatic marriage for an English king."

"It would seem apparent then, sir, that there are but three possible outcomes to this situation. Wallis becomes queen. She becomes Mrs. Windsor, subsequent to your abdication. Or you renounce any intention of marrying her."

Only Two Choices.

"Again only 67 per cent correct, Mr. Noyes. You should confine your possibilities to the first two—the only two that exist."

We were seated at the beautifully appointed table in the dining room of Fort Belvedere. Mrs. Simpson and her aunt, Mrs. Bessie Merryman of Washington, had left us to return to the living room for after dinner coffee.

We were having coffee and a liqueur. The king was smoking an American cigaret I had offered him. It was about two hours after he had arrived by car from London.

Goes Straight to Mrs. Simpson.

When the king first reached Belvedere from London for dinner the red-liveried butler, standing at the door of the living room where Mrs. Simpson and I were chatting by the fireplace, had announced: "His majesty."

The king strode swiftly into the room and made his way directly, glancing neither to the left nor the right, to the side of Mrs. Simpson. She rose from her armchair and dropped a graceful curtsy as he took her hand. He bowed slightly over her hand and, in response to her inquiry, assured her that he was not tired after his day in London and his thirty mile drive to Fort Belvedere.

Then he turned to Mrs. Merryman, who had returned to the living room after going upstairs to dress for dinner. He addressed her as "Aunt Bessie." He invariably does.

There followed a very informal introduction of me by Mrs. Simpson.

Dressed in Chosen Kilts.

I saw a smiling, cordial host, dressed in the Highland kilts he so frequently chooses for informal evening wear instead of the conventionalized dinner jacket. His Scottish costume, into which he had changed at Buckingham palace before leaving for his favorite residence, was complete in every detail, even to the sporan which hung from his belt.

"Glad you were able to come down," he said, shaking hands. "I have heard of you from my friend, Mrs. Simpson, of course."

Then, turning to Wallis, he apologized for arriving later than he had expected.

"I was delayed at the palace for some time," he explained. "It has been an unusually busy day."

"No matter, sir," she replied. "We have had plenty to talk about."

Mrs. Simpson moved to a small,

[Continued on page 4, column 1.]

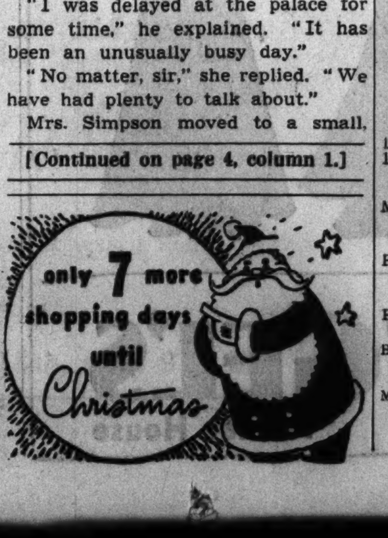

Rebels Renew Madrid Drive; Planes Kill 18

(Picture on back page.)

MADRID, Dec. 16.—(AP)—Twenty Fascist planes dumped scores of bombs on the fringes of Madrid today, taking at least 18 lives and wounding at least 50 persons before government aircraft shot down two of the attacking machines and drove off the rest. The bombers were accompanied by 27 pursuit planes.

Government sources said the air attack appeared to be a prelude to a major onslaught from several fronts.

The insurgent planes, which government officials declared were of Italian manufacture, dropped 60 bombs on the village of Majadahonda, about 8 miles west of Madrid, and then dumped more explosives on the thickly populated Cuatro Caminos district on the edge of the capital.

New Offensive Seen.

The resumption of raids strengthened the belief among government officers that the Fascists planned a new push to capture Madrid, their goal through a five months' struggle.

Majadahonda, they pointed out, is the objective of a drive by two insurgent forces moving from Robledo de Chavela, about 25 miles west of Madrid, and Boadilla, a few miles south of Majadahonda.

That offensive, defense officers said, coupled with the advance of a Fascist column toward Algete, 15 miles northeast of Madrid, indicated that the capital's besiegers are contemplating attacks on all fronts instead of trying to steam roller their way through University City, the northwestern part of Madrid which they have occupied for some weeks.

Raid Catalan Coast.

BARCELONA, Dec. 16.—(AP)—Fascist aerial raiders attacked the Catalan coast for the first time today, dropping 19 bombs on Port Bou and Culera, near the French border, and injuring two persons. One of those injured was a Frenchman, said Perpignan dispatches.

The planes, three in number, dropped 15 bombs near the railway bridge at Culera, near Port Bou. One of the projectiles smashed a house. Another destroyed an important section of track and blew to pieces four cars loaded with oranges. Dozens of other orange filled cars which were standing on sidings were unable to go on across the border to France.

Agree on New Cabinet.

Party leaders tonight agreed on a four party cabinet for the autonomous Catalonian state, apparently ending the crisis caused by the resignation two days ago of Premier José Tarradellas and his cabinet.

Well informed political sources said Tarradellas would retain the premiership and in addition take the finance portfolio.

The previous cabinet had resigned because it was found impossible to control anarchist elements in it.

Nazis Stop British Ship.

[Chicago Tribune Press Service.]

GIBRALTAR, Dec. 16.—The British steamer City of Oxford arrived from Liverpool today. Its master reported that when the ship was off the coast of Portugal the German battleship Deutschland signaled, asking the master where the ship came from and whither it was bound. The master supplied the information and later proceeded to Gibraltar.

THE WEATHER

THURSDAY, DECEMBER 17, 1936.

Sunrise, 7:13; sunset, 4:20. Moon sets at 8:16 p. m. today. Venus and Jupiter are evening stars. Mars is a morning star. Saturn is a luminary of the night.

CHICAGO AND VICINITY: Fair Thursday, except some cloudiness, moderate winds, mostly northerly; Friday cloudy and slightly warmer. some probability of rain.

TRIBUNE BAROMETER.

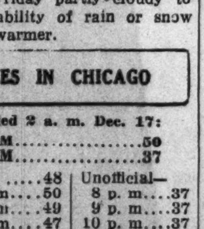

ILLINOIS: Generally fair, somewhat colder in central and south Thursday; Friday partly cloudy to cloudy, some probability of rain or snow in north, slightly warmer.

TEMPERATURES IN CHICAGO

For 24 hours ended 2 a. m. Dec. 17:

MAXIMUM, 1 P. M. 50

MINIMUM, 8 P. M. 37

3 a. m....42	Noon 48	Unofficial—
4 a. m....43	1 p. m....50	8 p. m....37
5 a. m....43	2 p. m....49	9 p. m....37
6 a. m....42	3 p. m....47	10 p. m....37
7 a. m....42	4 p. m....43	11 p. m....38
8 a. m....41	5 p. m....39	Midnight ..39
9 a. m....42	6 p. m....38	1 a. m....39
10 a. m....43	7 p. m....38	2 a. m....39
11 a. m....46		

For 24 hours ended 7 p. m. Dec. 16:

Mean temperature, 44; normal, 29; deficiency for December, 16 degrees; deficiency since Jan. 1, 73 degrees.

Precipitation, none; deficiency for December, .69 of an inch. Total since Jan. 1, 27.44 inches; deficiency since Jan. 1, 4.56 inches.

Highest wind velocity, 15 miles an hour from the north at 4:22 p. m.

Barometer, 7 a. m., 29.95; 7 p. m., 29.97.

December 17, 1935:

Maximum temperature, 33; minimum, 28; mean, 30; cloudy; precipitation, .03 of an inch.

[Official weather table on page 29.]

REBELS SEEK BID FOR LIFE OF CHINESE CHIEF

Armies Clash Near Kidnapers' Center.

BULLETIN.

NANKING, China, Dec. 17 (Thursday).—(AP)—James Elder, American born adviser to the rebellious Marshal Chang Hsueh-liang, arrived here today by air from Sianfu, indicating that Chang was ready to discuss terms for the release of China's captive dictator, Chiang Kai-shek.

Elder was rushed through the city by automobile to the residence of Dr. H. H. Kung, who has taken over the civil direction of the central government, where he immediately went into conference with Dr. Kung and Mme. Chiang, the dictator's wife.

The arrival of Dr. T. V. Soong, member of the executive yuan, was expected momentarily from Shanghai. It was believed he was going to Sianfu.

(Pictures on back page.)

SHANGHAI, Dec. 17.—[Thursday.]—(AP)—Generalissimo Chiang Kai-shek, whether dead or alive, was the prize for which two Chinese armies contended today. The Nanking government ordered the start of a punitive expedition against his captor, Marshal Chang Hsueh-liang, and rebel troops at Sianfu, Shensi province, 800 miles northwest of Nanking.

War Minister Gen. Ho Ying-chin, acting generalissimo in the absence of Chiang, already has eight or ten government divisions, estimated to total 75,000 men, operating on the Shensi front. An indecisive clash between loyal and rebel troops west of Sianfu was reported, but details were not given.

Will Use "Utmost Power."

The Nanking government announced that Marshal Chang, former war lord of Manchuria, would be given a "final chance" to release Chiang unharmed.

"If the mutineers resist the advance of the Nanking troops or if Marshal Chang refuses to abondon his stubborn position, our divisions will not hesitate to employ the utmost striking power at their command," said a Nanking spokesman.

"The government understands the generalissimo is safe and in good spirits," said T. T. Li, spokesman for the foreign office.

Whether China in the absence of its "strong man" can settle its crisis without disastrous civil war may be revealed within a few days when the Nanking forces begin to close in on Sianfu, officials admitted. "Military control"—a form of martial law—is in effect throughout China to prevent outbreaks.

American a Prisoner.

Rebellious troops of the "young marshal" [Chang, who is 38 years old] seized Gen. Chiang and several of his generals at Sianfu last Friday, demanding among other things that communists be admitted to the government party and that Nanking make war on Japan.

It was learned today that also detained at Sianfu is Royal Leonard of Glendale, Cal. Leonard has been attached to the aviation station at Hankow. Government troops seized the Hankow airport, which belonged to Marshal Chang, and arrested twenty Chinese mechanics and students as hostages.

Military authorities at Nanking disarmed an artillery brigade stationed there which formerly was commanded by Chang as a precaution against possible mutiny.

Hand Over Arms.

A Chinese dispatch from Chengchow, vital railway junction in Honan province, said that when the uprising broke out at Sianfu, Chang ordered several units of artillery stationed along the western section of the Lunghai railway, vital east and west link, to join his cause and impede movement of Nanking forces to the west. The units refused and handed their arms to government troops.

Government troops are trying to cut the Lunghai railway extension beyond Sianfu to break Chang's communication with hinterland areas which he controls and possibly Chinese communist armies.

Most of the soldiers in the expedition against Sianfu hold the captive 50 year old Gen. Chiang in something like filial affection. Many of the officers were students in the Whampoa

military academy at Canton which he directed before he led the Nationalist revolutionary forces northward to the 1926-'28 conquest of China.

Name Peace Commissioner.

Yu Yu-jen, veteran Nationalist party leader and chairman of the control yuan [council] of the Nanking régime, was appointed pacification commissioner for Shensi yesterday and is expected to go to the province immediately. Yu is held in high esteem by some of the rebel commanders and Nanking hopes they will yield to his influence.

W. K. Donald, an Australian who is adviser to the Nanking government and at times has served in the same capacity for both Gen. Chiang and Marshal Chang, is understood to be proceeding from Loyang to Nanking by rail. Donald yesterday reported he had seen Gen. Chiang alive and well at Sianfu on Tuesday when he negotiated for Chiang's release. Donald is understood to have reported that Chiang, disregarding his own safety, wished Chang and his troops smashed.

Want Reforms Made.

Donald asserted Chang and his followers did not intend to harm the generalissimo, but "will follow him loyally as their leader if a policy of active resistance [to Japan] is pursued, those individuals favoring nonresistance are removed from the Nanking government, and other reforms instituted."

Use of wires to Shensi province still was denied to all except officials.

How the considerable American community in the province has fared remained unknown here in spite of the efforts of American diplomatic officials to communicate with Sianfu.

Newspapers of China united in an emotional appeal to the people, asking unqualified support of the government in the crisis created by seizure of Gen. Chiang.

Newspapers in nineteen cities eulogized Chiang as the "leader of a nation of 400,000,000, in whom all repose their implicit confidence; in whose hands lies the fate of a country with 5,000 years of history."

Wherever one went there was but one question: "Is the generalissimo safe?"

In Dangerous Hands.

[Copyright: 1936: By the New York Times.]

NANKING, China, Dec. 17 [Thursday].—An official delegation from Loyang arriving at Nanking late tonight talked with W. H. Donald, Gen. Chiang Kai-shek's adviser, after he returned from his fruitless effort at Sianfu to negotiate Chiang's liberation.

The delegation members say Donald reported Chiang is kept under heavy guard in simple but fairly comfortable quarters, but added he is surrounded by desperate men who won't listen to reason.

The delegation reports that apparently government troops and a considerable force of the Chinese communist army is engaged in racing for Sianfu, the government forces hoping to surround the city before any communist troops enter. The Reds are extremely hostile to Chiang personally because he has campaigned against them for many years.

A high official of the executive yuan discussing Marshal Chang Hseuh-liang's revolt said "it is evident we are dealing with a madman."

Fear Clever Trick.

[Copyright: 1936: By the New York Times.]

SHANGHAI, Dec. 17.—[Thursday.]—Inner circles of the government now frankly express the gravest fears lest Gen. Chiang Kai-shek's captors ultimately resort to assassination, if they have not already done so.

It was pointed out that if Sianfu is hard pressed Chang might be sent to Kansu province under an inadequate bodyguard, whereupon it would be simple to have an outnumbering force of communists attack the expedition and execute Chiang. This would leave the revolt leader, Marshal Chang Hsueh-liang, free of responsibility.

Nanking's declaration of a punitive expedition against Sianfu is regarded here as tantamount to formal admission of the existence of a state of civil war. That the decision was arrived at reluctantly is seen in Nanking's statement "that the government cannot allow the interests and prestige of the state to be jeopardized by the consideration of one man's welfare."

Government airplanes circled Sianfu today, dropping thousands of leaflets offering the "best of rewards" for Chiang's rescue. The leaflets stated that "to rescue Chiang Kai-shek is to rescue the Chinese race. Those who save him will be heroes with their good names known for hundreds of centuries."

Canton Prepares.

[Copyright: 1936: By the New York Times.]

HONGKONG, Dec. 16. — Approximately 20,000 Cantonese troops have been recalled to Canton from eastern Kwangtung and southern Fukien provinces as a precautionary measure, while several divisions of central government troops have been transferred from Kiangsi into northern Kwangtung. These movements apparently were ordered owing to doubts on the effect of the Sianfu revolt upon the situation in the interior southwest.

Take Any Cab and Say
IRELAND'S
632-4 North Clark Street Del. 2020
46 DELICIOUS
FISH DINNERS
Our Famous **Lobster Suppers**
CHOICE COCKTAILS

Chicago Daily Tribune.
THE WORLD'S GREATEST NEWSPAPER
Vol. XCV. Thursday, Dec. 17. No. 302.
Published daily, except Sunday. Tribune tower, 435 North Michigan-avenue, Chicago, Ill.
The Tribune company, publishers.
MAIL SUBSCRIPTION PRICES.
Mail subscription prices in Ill. [outside of Chicago], Ind., Iowa, Mich., and Wis.: Daily with Sunday, one year, $12.50.
Zones 3 and 4 in states other than Ill., Ind., Iowa, Mich., and Wis.: Daily, $7.50 per year.
Zones 5 and 6, inclusive, Canada, Mexico and foreign: Daily, $12.00 per year.
Entered as second class matter May 14, 1903, at the postoffice at Chicago under act of March 3, 1879.

CHANG VIEWED AS A PUPPET IN CHINESE CRISIS

Prof. MacNair Doubts He Is Free Agent.

Doubt that Chang Hsueh-liang, the young marshal who kidnaped Chiang Kai-shek, generalissimo of China, is acting as a free agent in the affair was expressed yesterday by Harley Farnsworth MacNair, professor of Far Eastern history and institutions at the University of Chicago.

Prof. MacNair lived in China for more than fifteen years and is the author of several authoritative works on the country.

There has been a great deal of bad blood between Moscow and Chiang, Prof. MacNair said, but the possibility that the soviets had a hand in the kidnaping is remote. Russia, he pointed out, would be far better served in the far east by a strong anti-communist China than by a weak state steeped in Marxist doctrin.

Wright Suspects Japanese.

Prof. Quincy Wright, the university's authority on international affairs, mentioned the possibility of a Japanese hand behind the kidnaping. Such a case might be made out, he said, not against official Tokio, but against some zealous young army officer willing to bribe a Chinese to create a situation out of which Japan might draw some profit.

Prof. MacNair, however, was inclined to minimize the Japanese theory, pointing out that Shensi province, where Gen. Chiang is reported to be a prisoner, is far removed from the sphere of Japanese influence.

Both authorities professed themselves puzzled over how Gen. Chiang, a man who learned the usefulness of political abductions long ago, would run the risk which resulted in the Shensi kidnaping.

Paradoxes in Situation.

"Chiang must have had implicit trust in Marshal Chang, who certainly was his ally until a short time ago, in order to have given him the opportunity to execute this coup," said Prof. MacNair. "That is one of the amazing things about this situation. Just as amazing would be the removal [execution] of Chiang, the one man who can give the Japanese a real fight, by the Manchurian war lord [Chang], who has been driven out of his own province by the Japanese.

"If the generalissimo should be killed it would mean the undoing of the great progress he has made in the last five years in the unification and nationalization of China.

"There simply is no No. 2 man in the Nanking government who is able to take over all the burdens of Chiang. The generalissimo's party, the Kuomintang, might produce a good civil administrator, or even a good soldier, but I know of no man who can direct the whole national scene as Chiang did."

Recalls Chiang's Program.

Chiang has been virtual dictator of China and its 400,000,000 inhabitants since 1928. Since that time he has been accused of "selling out" to the Japanese, just as he was once accused of selling out to Russia.

Prof. MacNair believes that Chiang never did either, but, by a patient program of road building, reorganization of the army, establishment of air lines, and compulsory teaching of a uniform language, was building up a nation strong enough to resist any aggressor.

That the whole program should be halted just now is something that Prof. MacNair can only set down to the inscrutable ways of the Chinese—"the people who are always above logic."

Where Hunt for Lost Plane Continues

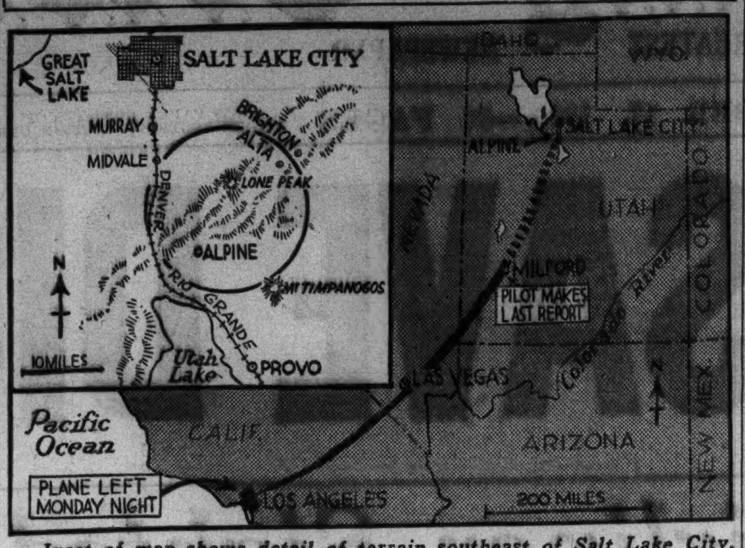

Inset of map shows detail of terrain southeast of Salt Lake City, with circle indicating area where search for airliner with seven aboard is being concentrated. Other portion of map shows route of the plane, the dotted line indicating the mystery gap between the ship's destination and the point of its last report.

AMERICAN 'DETAINED' IN CHINA DECLARED TO BE CHANG'S PILOT

Columbus, O., Dec. 16.—(AP)—An informed source who declined to be quoted personally said tonight that Royal Leonard, "detained" at Sianfu, China, and Julius Barr, another American pilot, were both employed by Marshal Chang Hseuh-liang, mutinous leader who kidnaped Gen. Chiang Kai-shek.

Barr, a native of Pittsburg, Kas., said the informant, is a former Boeing [now United] airlines pilot who first went to China to demonstrate military airplanes to the Chinese government. He remained there to serve as personal pilot on the multi-motored American transport plane the "young marshal" purchased.

Leonard went to China about two years ago to assist Barr in operating Chang's big plane and in managing his elaborate air bases at Hanchow, where both Americans lived, and at Sianfu, stronghold of the Chinese leader. The report that Leonard is being held in Sianfu, the informant declared, indicated that Marshal Chang is holding him there to fly his plane—in flight from China if it becomes necessary.

Seized After 6 Charge He Got Cash on Job Promises

Sergt. Charles McMullen arrested Samuel Diemassio, 52 years old, 612 South State street, at 61st street and Wentworth avenue yesterday on complaint of six men that he fleeced them of sums ranging from $2.50 to $45 on promises he could get them work as private watchmen. Diemassio, who is unable to read or write, said he served 13 years in a Pennsylvania prison for murder until another man confessed the crime.

ROB YOUTH AND NAIL HIS HAND TO WORK BENCH

Land o' Lakes, Wis., Dec. 16.—(AP)—Harlen Pitts, 20 year old filling station attendant, was slugged, then nailed to a bench tonight by two holdup men, who escaped with $160.

The youth's mother found Harlen slumped over the bench in a kneeling position. His left hand was spiked down with a large nail and his right clamped in a vise. He was semi-conscious. She called her husband, who withdrew the spike and then rushed the youth to an Eagle River hospital, where he was given treatment to prevent lockjaw.

Young Pitts was alone at the station when two men drove up and slugged him, he told hospital authorities. Harlen described the men as about 40 years old.

BLIZZARD HALTS AIRLINER QUEST; 7 BELIEVED DEAD

Signs of Crash Sighted on Mountainside.

[Continued from first page.]

I do hope the ship is found and she's all right."

It became known at Gainesville, Tex., that Miss Witt formerly resided there.

As Mrs. Brooks Powell, wife of an undertaker, she went to Gainesville from Dallas about four years ago. On April 23, 1934, a District court granted a divorce decree and restored Mrs. Powell's maiden name.

Others in the missing plane were: Pilot Samson, Co-Pilot William Bogen, and Mr. and Mrs. John Wolfe of Chicago, H. W. Edwards of Minneapolis, and C. Christopher of Dwight, Ill., passengers.

Christopher's wife is critically ill in Dwight. His son, Harold, 17, is a senior in high school.

The second day of the search was confined chiefly to activity by ground crews. A small fleet of transport, army, and private ships waited throughout the day for clouds to lift. Planes that attempted the survey were turned back by fog choked canyons.

Snow May Bury Bodies.

"Snow would quickly obliterate signs of the crash," one official asserted. "The snowfall there is normally heavy, and should the accident have occurred on a ridge where drifting is bad, wreckage—and the bodies—might be buried and not found until spring."

While men on skis hurried over snow crusted slopes, hundreds of volunteers—CCC enrollees, sherif's deputies, ranchers, and mountain villagers—scattered over the 12,000 foot face of Mount Timpanogos, overlooking Alpine, and its majestic neighbor to the north, 11,000 foot Lone Peak.

Searchers prayed for clear weather tomorrow.

"Give me decent weather and I can find that plane in 45 minutes, if it's in that region," Pilot James said.

from the Collector's Corner

Collector's Corner
NOW IN LARGER QUARTERS
Second floor — 5 NORTH WABASH
One door South of our Store

Antique...
French Liqueur Set
Four original decanters and sixteen glasses and tray in a beautiful old inlayed box $75
One of many to be found in the Collector's Corner. Prices, $45.00 *to* $165.00
A. STARR BEST
11 *to* 15 NORTH WABASH AVE.
Just North of Madison Street

MALING BROTHERS
"SWING, BABY, SWING," in these glorious
SWING TIME SANDALS

What a grand and glorious collection:
BURNISHED SILVER KID — MOLTEN GOLD KID
BLACK OR WHITE SATINS
BLACK OR WHITE CREPES
GORGEOUS PAISLEYS AND BROCADES
$2.75
AND $2.95
at a miracle price of modern times
Maling Brothers
34 So. State St.
231 So. State St.
6320 South Halsted St.
3218 Lincoln Ave.
3249 Lawrence Ave.
4720 Sheridan Rd.
2764 Milwaukee Ave.
1335 Milwaukee Ave.
4039 W. Madison St.
3249 Roosevelt Rd.
843 E. 63rd St.
ALL MALING STORES OPEN EVERY NIGHT TILL XMAS

at Mangel's
IN THE PALMER HOUSE
They sell at sight.
They're gift favorites—
and marvelous values!

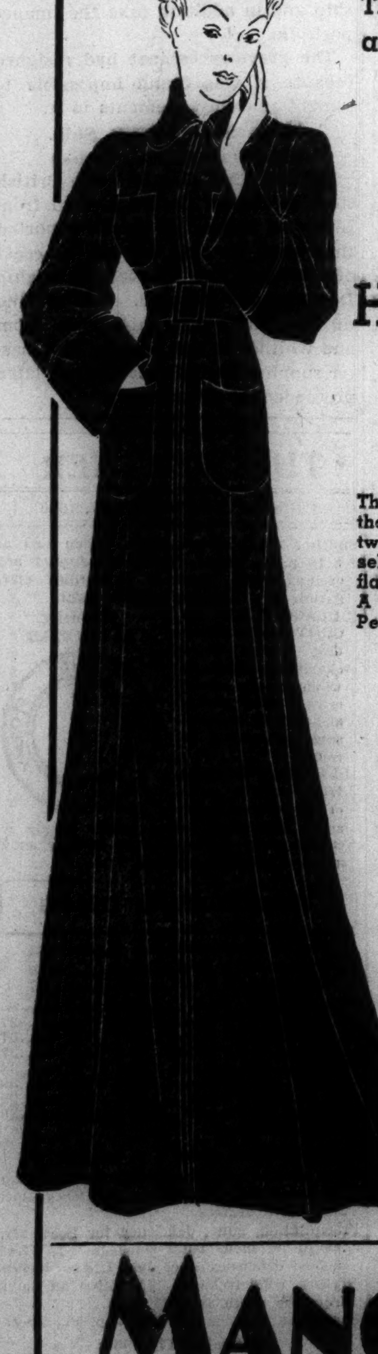

Flannel
House Coats
7.98
The four-pocket zipper model and the wrap-around sketched are two of the winners in our grand selection. Made in soft, warm flannel . . . beautifully tailored. A glorious assortment of colors. Perfect Christmas gifts.

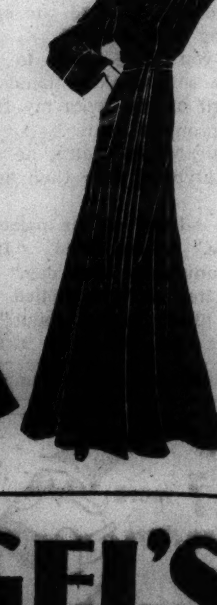

MANGEL'S
115 S. State St.
Palmer House

OPEN TO 9 P. M. UNTIL XMAS

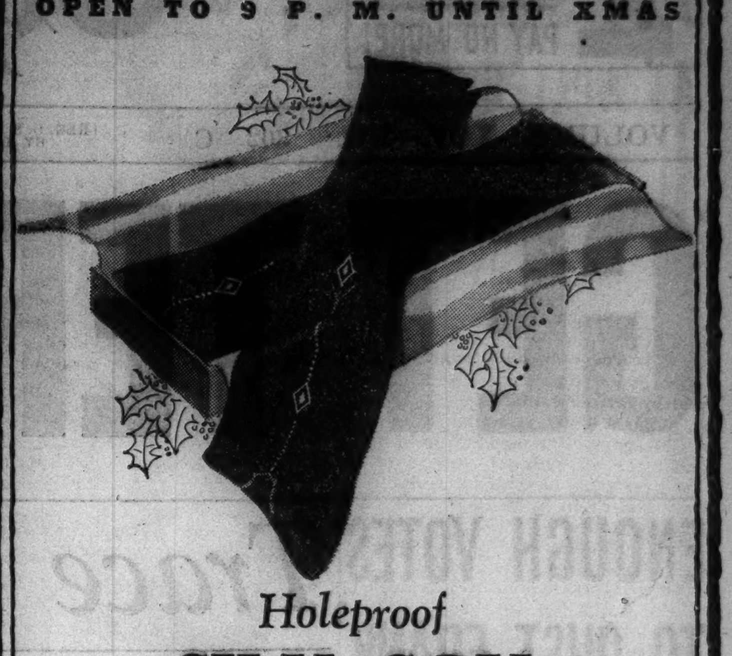

Holeproof
SILK SOX
for men
50c
Give him Holeproof sox . . . and rest assured that you've given him thoroughbreds . . . for Holeproofs look better, feel better, wear better. In black, navy, brown, green, or maroon—with embroidered clox in contrasting colors
Mail and phone orders filled, Harrison 9000
Maurice L Rothschild
State at Jackson

OPEN TO 9 P. M. UNTIL XMAS

KINGLY SHIRTS
smart British Stripes
$2.50
You can't go wrong with a gift of Kingly shirts. Their smart styling, fine tailoring and quality fabrics make them shirts of distinction. We have them in patterns and colors unlike any you've seen before
Other Kingly shirts, $2 to $5
Maurice L Rothschild
State at Jackson

OPEN TO 9 P. M. UNTIL XMAS

FAULTLESS
NOBELT PAJAMAS
$2.50
by Wilson Brothers
A gift that's bound to please—a pair of Wilson Brothers' Faultless Nobelt pajamas—the Nobelt waistband on the trousers eliminates all binding and pressure at the waist, allowing more comfortable sleeping. And they come in such a great variety of colors, fabrics and patterns that you'll have no trouble finding many to suit his taste
Others from $2 to $15
Maurice L Rothschild
State at Jackson

G. A. M'KINLOCK DIES SUDDENLY AT WINTER HOME

Heart Attack Follows Cold in Florida.

(Picture on back page.)

George Alexander McKinlock, wealthy retired manufacturer, capitalist, philanthropist, prominent member of Chicago society, and donor of the McKinlock downtown campus of Northwestern university, died suddenly last night at his winter home, Casa Alejandro, at Palm Beach, Fla.

Mr. McKinlock would have been 79 years old on Dec. 27. He and Mrs. McKinlock left their Lake Bluff home for the south ten days ago and on the train ride Mr. McKinlock caught cold. Last night after dinner he was stricken with a heart attack and died in ten minutes.

Enters Business Early.

Mr. McKinlock was born at Oswego, N. Y., the son of John and Margaret McCormick McKinlock, received his education in the public schools there and then entered business.

In 1877 he became business manager of the American District Telegraph company at Detroit. Later he was made cashier and auditor of the Bell Telephone company there.

Mr. McKinlock moved to Chicago in 1887, organizing the Central Electric company, which he headed until twelve years ago. He also became the holder of considerable loop real estate, including the McKinlock building at 209 West Jackson boulevard. Eventually he sold his interest in his electrical concern to the General Electric company.

Own Affairs Take Up Time.

Although retired from active business, Mr. McKinlock found plenty to occupy his time in the management of his own affairs. He and Mrs. McKinlock divided their time between Florida, a summer home at Bar Harbor, Me., and their new Lake Bluff home, which they built in 1930. Mr. McKinlock often "commuted" between Chicago and his winter home because of the press of business affairs.

In 1890, three years after coming to Chicago, Mr. McKinlock married Marion Wallace Rappelye. They had one son, George Alexander Jr. At the outbreak of the war the son enlisted and was assigned to duty as a brigade intelligence officer in the First division. After being cited for bravery in previous operations he was shot to death by German machine gun fire on July 21, 1918 while making a reconnaisance in the Soissons sector. Mrs. McKinlock received news of her son's death here while she was director of the Red Cross canteen.

A Memorial to Son.

The McKinlocks determined to erect a memorial to their son. They purchased nine acres of land at Chicago avenue and Lake Shore drive, donating it to Northwestern university for the downtown campus. Other contributions brought the McKinlock gift total for the campus to $500,000. It was named the "Alexander McKinlock Memorial Campus."

Mr. McKinlock remained a generous contributor to the welfare of the university, as well as taking a less known part in other philanthropic work. In 1924 he gave $50,000 to the Western Theological seminary.

He is survived by his widow, a brother, Dr. John McKinlock, of the Pearson hotel, and a sister, Mrs. Charles Sharp, of St. Louis. Mrs. McKinlock plans to cremate the body at Orlando, Fla., and send the ashes here for burial.

UPHOLDS $53,387 AWARD IN MANN INSURANCE CASE

The United States Circuit Court of Appeals in an opinion written by Evans A. Evans, presiding justice, yesterday affirmed a judgment of $53,387 that a federal jury recently awarded Mrs. Rose Mann, widow of Fred L. Mann, former operator of the Rainbo Gardens, against the John Hancock Mutual Life Insurance company.

Mann committed suicide in 1930. Several months before his death he gave the general agents of the insurance company in Chicago a postdated check in payment of his insurance premium. When the check was presented for payment there were not sufficient funds in Mann's account to cover it. The appeals court held that acceptance of the check was an extension of credit.

"We do conclude, however," said the opinion, concurred in by Justices Will M. Sparks and Walter C. Lindley, "that acceptance of the check which did not become due until after the time for payment of the premium had expired should and does preclude the later repudiation of the extension of credit. We think the agents had authority to extend credit to the insured on behalf of the insurer."

BLUMS-VOGUE
630 South Michigan
exclusive collection of
SOUTHERN FOOTWEAR
is now complete
including
DELMAN HANDMADE SHOES
exclusive with us
in Chicago

Edith Maxwell's Fate in Hands of Jury Today

Edith Maxwell, being tried at Wise, Va., for the slaying of her father, Trigg Maxwell, as she appeared with two of her defense attorneys, A. T. Dotson (left), and Charles Henry Smith.
[Acme Photo.]

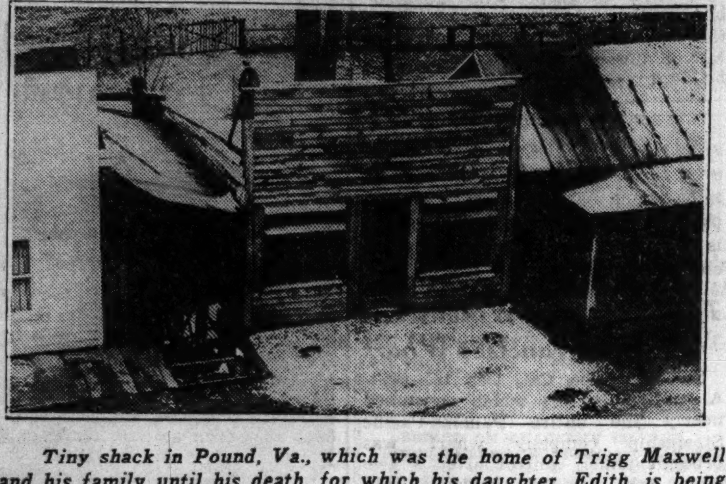

Tiny shack in Pound, Va., which was the home of Trigg Maxwell and his family until his death, for which his daughter, Edith, is being tried a second time.
[Associated Press Photo.]

Earl Maxwell, brother of defendant, as he looked when he addressed recent meeting seeking to raise defense fund for his sister. With him are two other sisters, Mary Catherine, 11 years old, and Ann Ruth, 16.
[Associated Press Wirephoto.]

Arguments End

Wise, Va., Dec. 16.—(AP)—Before a crowd that jammed the Wise county courtroom Edith Maxwell was pictured alternately today in final arguments as "a defenseless girl attacked by a drunken parent" and a cold blooded slayer who bludgeoned her father to death while he slept.

With arguments completed at 5:30 p. m., court recessed until tomorrow. The fate of the 22 year old brunette will be placed in the jury's hands at 9 a. m. The twelve men will decide whether the girl fatally wounded her father with some unnamed blunt, lethal weapon on the night of July 21, 1935, in their Pound village home, as the state contends, or whether Trigg Maxwell died of "natural causes" as the defense maintains.

STATE TO OPPOSE CLEMENCY FOR DR. WYNEKOOP

First Assistant State's Attorney Wilbert Crowley announced last evening that he would oppose any move for a pardon or commutation of sentence for Dr. Alice Wynekoop, who is serving a twenty-five year sentence in the women's penitentiary at Dwight for the murder of her daughter-in-law, Rheta. Indications of some kind of a move to obtain clemency for Dr. Wynekoop were given earlier in the day when the Supreme court granted Attorney Paul Thurlow permission to peruse the original transcript in the case and use it for a possible parole hearing. Attorney W. W. Smith, original attorney for Dr. Wynekoop, said he has nothing to do with the move being promoted by Attorney Thurlow through a group of women physicians.

Policeman Peters Gets His Children, but Not Actually

In a new ruling, based this time on a report of social service workers, Judge John C. Lewe in the Superior court yesterday awarded Policeman Thomas E. Peters of the Warren avenue station technical custody of his two children, Jacqueline, 12 years old, and Arlene, 9. The judge directed, however, that the children must remain at present in the Lady of Bethlehem academy in La Grange, where their mother, Ruth, 29 years old, whom Peters divorced in 1933, may visit them every two weeks.

AVIATION HONORS MEMORY OF FIRST FLIGHTS TODAY

Chicago aviators will join the nation today in homage to the Wright brothers, Orville and Wilbur, who made the first flight in an aeroplane 33 years ago on Dec. 17 at Kitty Hawk, N. C. The center of today's memorial is Dayton, O., home of Orville, and where his brother lies buried.

United Air Lines will observe the anniversary by inaugurating the first regular air mail service between Chicago and Dayton. American Airlines, Inc., will fly a 21 passenger flag ship to Dayton to take part in ceremonies there which will include prominent representatives of civil and military aviation.

As part of the Wright memorial, the Transcontinental and Western Air Lines yesterday sent five fourteen-passenger Douglas transport planes in a massed flight over the city, in command of Hal Snead, chief pilot of the eastern division of the company. This was the first time this many passenger transports were flown in military formation, company officials said.

Le PETIT GOURMET
Dinner $1
Luncheon 50c
Delicious Food Thoughtfully Served
619 NO. MICHIGAN
SUPERIOR 1184

POPE REPORTED BETTER AFTER ENFORCED REST

His Condition, However, Is Called Serious.

VATICAN CITY, Dec. 16.—(AP)—Pope Pius was stated by reliable sources tonight to have benefited by his day of absolute rest and to have a good chance of passing a relatively comfortable night.

Dr. Aminta Milani, his physician, visited the pontiff at 9 p. m. and afterward it was said in the Vatican there "is nothing new."

At the same time Vatican circles were cheered by a tentative report the pope might be able to receive the Christmas greetings of Roman cardinals. It was said that with continued improvement the pontiff might even address them.

Condition Serious.

No one, however, attempted to minimize the pope's condition. Though the pontiff ate more heartily tonight than at any time in the last twelve days of his illness, well informed sources said this was evidence of lessened discomfort due to the fact he submitted today to doctors' orders for a complete rest.

These sources explained that the circulatory stagnation which had affected his legs might be dangerously aggravated by any attempt at overexertion.

It is only by keeping the pontiff completely still for some time to come, it was said, that the doctors hope to avoid complete collapse of the arterial system.

Given Even Chance.

Pope Pius' apparent realization of this, it was stated, gave his doctors the feeling they had an even chance of restoring him to active work within a few weeks.

The pope had yielded to the warnings of his doctors and kept to his bed. His slightly increased activity of the day before was blamed by Dr. Milani for the relapse the pontiff had suffered yesterday.

Today, while newly wed couples were urged by Msgr. Aborio Mella, the papel major domo, to offer new and "more fervent prayers for the precious health of the pontiff," the pope received only Cardinal Eugenio Pacelli, the papal secretary of state.

ROB CATERING SHOP.

Robert M. Loeb, a caterer, reported to the police yesterday that thieves entered his shop at 700 North Michigan avenue during the night and stole $200 worth of candy, coffee, and wines.

1ST SUBSCRIBER HERE SIGNS UP UNDER NEW GROUP HOSPITAL PLAN

Taylor Strawn, president of the Plan for Hospital Care, announced yesterday that applications are now being received for subscription to the coöperative enterprise for low cost hospital treatment.

Fred McNally, executive vice president of Rand McNally & Co., 538 South Clark street, became the first subscriber. His company is the first in Chicago to make the group plan available to employés, Strawn said.

"As soon as applications are received and approved," Strawn explained, "subscribers are eligible to receive the benefits of the program. Any person who signs can within a day or two, if necessary, go to one of the 37 leading Chicago hospitals affiliated with the plan, and have his bill paid by the corporation. Subscribers pay a nominal annual fee."

HOODED, PRAYING CRUSADERS FLOG TWO IN CAROLINA

Southport, N. C., Dec. 16.—(AP)—Hooded night riders, who hold prayer after flogging their victims and telling them to "mend their ways," were reported active in the Waccamaw river community by Sherif J. A. Russ of Brunswick county today.

Russ said William Inman and Jesse Cox of Friedland had been taken on Thanksgiving night into nearby Columbus county—scene of half a dozen nocturnal floggings early in the year—and beaten.

Inman was quoted as saying a "judge" who headed the band of 25 or 30 masked men told him and Cox that the crowd was composed of Christians. After both had been lashed, he said, the band joined in prayer.

Thief Takes Finger Print Equipment from Police Car

A valuable camera and finger printing equipment were stolen last night from a police bureau of identification car parked at 6618 Glenwood avenue. Policeman Arthur Linderman, a finger print expert, had left the car to look for finger prints in the home of Robert W. Waynick at that address, where a burglar had stolen jewelry and clothing valued at $100 earlier in the evening. When the policeman returned to his car he found that a thief had pried open the windshield, released a door lock, and looted the car.

SUES AMUSEMENT PARK.

Mrs. Frances O'Reilly, 28 years old, 6244 North Washtenaw avenue, filed suit against Riverview park for $25,000 damages in the Circuit court yesterday. She alleges that she was injured on a ride in the amusement park last Sept. 4.

MANDEL'S Christmas City "SANTA'S HOME TOWN"
. . . No Wonder Women Like Christmas . . .
When They Receive
Handbags
Such as These

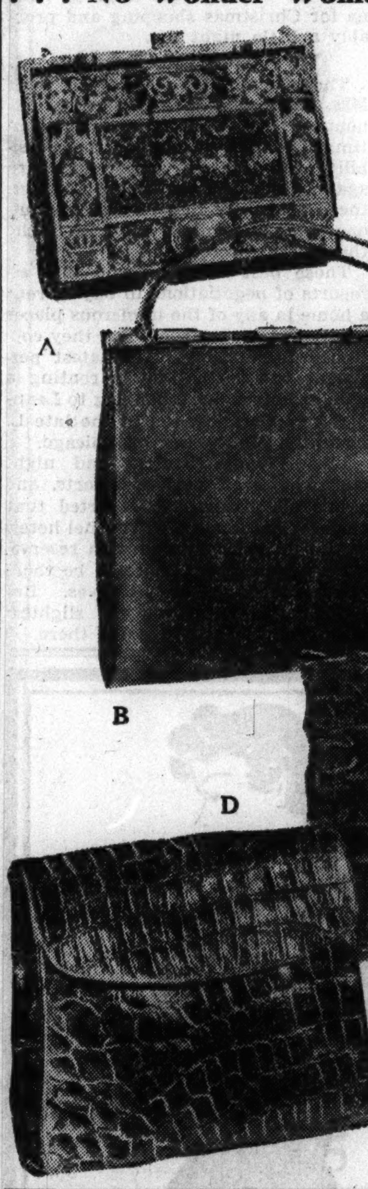

A. Unbelievably fine petit point frame bag. Unusual brilliance of color and fascinating pattern. Others according to kind $2 to $150. $20.00

B. Coveted simplicity in smooth calf. Single accent of metal top with tubular twin handles. $10.50

C. Original Nat Lewis puffed suede design. Soft, dressy costume Special at style. $17.50

D. Genuine alligator in a new, wide-gusset vagabond shape. $10.00

Mandel's Bags—First Floor—State.

Because so many men asked us

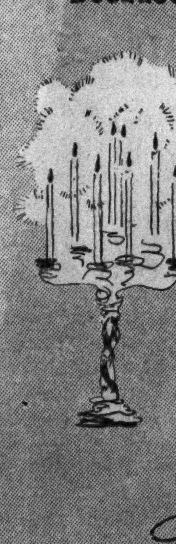

LIGHTS ON,
DOORS OPEN,
FOR GIFT
SHOPPING
BY NIGHT

Saks Fifth Avenue CHICAGO
669 MICHIGAN AVENUE NORTH, CHICAGO

Friday, December 18th, until 9 P. M.

ALL STORES OPEN EVERY EVENING TILL XMAS

Let's make merry, men! Bond's Christmas Spree will show ye how. A bonnie lot o' Cameron Worsted Suits is going at $25 wi' 2 trousers. And a big slice o' Royal Melton Overcoats has just been tagged at only $22. Who says there's no Santa Claus?

"Charge it" the Bond way
No wonder it's so popular. Pay weekly or twice a month—and that's all! No extra charge for this service.

BOND CLOTHES
65 W. MADISON STREET
Madison Street Store Open Every Evening
WABASH AT MONROE
Open every evening until Christmas
6339 SO. HALSTED
Open every evening until Christmas

Prompt service on phone and mail orders. Har. 9000

Open to 9 p. m. until Christmas

BRUCEWOOD LOUNGE SUITS
of sumptuous satin—a special gift offer
$10
Luxury that will hold any woman spellbound—and any man—sumptuous satin, heavy braided frogs. A super-value at $10. Sizes 11 to 20. 7th floor
French blue, gold, red earth, emerald green, bronzine, Chinese red, black

Maurice L Rothschild
State at Jackson

OPEN TO 9 P. M. UNTIL XMAS

A great offer!
BRUCEWOOD FUR COATS
Squirrels, Persians, caraculs and Hudson seals (dyed muskrat)
$195
Furs to make your heart skip a beat—so rich, so regal, so utterly spellbinding—and then there's the Brucewood label that guarantees quality and satisfaction
Others $69.50 to $595
5th floor

Liberal charge accommodations

MAURICE L ROTHSCHILD
State at Jackson

APPLICATION FOR TRIBUNE ACCIDENT INSURANCE POLICY

AND SUBSCRIPTION TO THE DAILY TRIBUNE

NOTE: For the sum of 25c (preliminary term fee) plus 10c a month in advance thereafter, the Chicago Tribune makes available to its Home Delivery Subscribers and members of their families who reside in the same household, a $7,500 Travel Accident Insurance Policy. Insurance coverage eventually increases to $11,250 on continuous renewal. Issued by Federal Life Insurance Co., Chicago. NO MEDICAL EXAMINATION. One policy to a person. Issued only to applicants over 10 and under 70 years of age.

Mail this Coupon to the Chicago Tribune. SEND NO MONEY. Accredited representative will call and collect 25c. Official Carrier will collect monthy thereafter for Insurance and Subscription. Insurance will lapse if subscription is stopped!

☐ I hereby order the Daily Tribune delivered to my home by Carrier, six days a week starting immediately, for which I agree to pay the regular rate.

☐ I am a Home Delivery subscriber and agree to continue.

Do you apply for this $7,500 Travel Accident Policy? ....
(PLEASE PRINT)

Your Name? .... First Name / Middle Name / Last Name

Address? .... Number / Street / Apt.? ....

.... City / State / Phone? ....

Your Age? .... Date of Birth? .... Month / Day / Year

Are You Blind or Deaf? .... Are You Crippled? ....

Name of Person to Whom Insurance Is to Be Paid in Case of Your Death? (Beneficiary)

.... Relationship ....
First Name / Middle Name / Last Name

Applicant's Signature? ....
Sign in Own Handwriting

NOTICE: Orders for Home Delivery of the Tribune are acceptable only from persons residing where such service is maintained and are subject to rejection by the Tribune. All applications for insurance are subject to rejection by the Federal Life Insurance Co. Insurance does not become effective until noon the date policy is issued.

Form A2735-11-36

WRITER MEETS EDWARD; FINDS A HUMAN CHAP

Wally Addresses the King Always as "Sir."

[Continued from first page.]

low table to the right of where we were standing. On it were a bowl of ice and several bottles.

"Would you like a cocktail, sir?" she asked.

"No, thank you," the king said. "I don't think I feel like one."

Mrs. Simpson and I each had an old fashioned, prepared by her in typical southern style—bitters on a lump of sugar, a couple of large pieces of ice, and a jigger of Bourbon whisky.

As we sipped our drinks the king talked vividly of small, inconsequential matters. I remember that the subject of grouse shooting came into the brief conversation—a sport for which he said he was very keen.

It seems strange to me now that a man could chat so carelessly about abstract things when his mind was filled with problems that were destined not only to change the course of his whole life, but to rock the entire world.

That very afternoon, it developed later, the king had conferred at length with Premier Baldwin on the possibility of a morganatic marriage. In some quarters even the mention of a morganatic marriage has been regarded as a slur on Mrs. Simpson. That is not a true view.

Hoped to Keep Faith.

The king was overlooking no possible chance to marry the woman he loved and still continue to perform his obligations to his subjects. But he was as conversant with British constitutional law as any one in his kingdom and it should have been apparent to all that his conversations with the premier were mainly for the purpose of establishing definitly and publicly that a morganatic marriage was impossible.

He had learned that afternoon, also, that the bishop of Bradford was sounding the tocsin for a hue and cry which would be taken up within twenty-four hours by every newspaper in the kingdom.

And yet he was the perfect host, the courteous, thoughtful, and even gay friend of Mrs. Simpson, to every outward appearance the relaxed executive happy to be home and at his fireside after the day's work.

No Conversation Lulls.

There were no telltale lulls in the conversation, no feeling of tenseness or preoccupation, no word or even the slightest hint of what must have been on his mind and in his heart that night.

To me it seems obvious that no ordinary man could grip himself so firmly in such a crisis, leaving so gallant an impression that his only thought was that of unalloyed pleasure in being our host. And knowing now the weight of the burden he was carrying so lightly, I marvel at the strength of his determination that no shadow of the ominous future should fall on the woman he held dear, if he could prevent it.

Our conversation was interrupted by the voice of the butler at the door: "Majesty's dinner is served."

The king arose and, with Mrs. Simpson at his side, moved toward the dining room across the hall.

In contrast to the inconsequence of the chatting about the fireside, the trend of the conversation at the dinner table was along much more serious lines. It always is when the king and Mrs. Simpson sit down to a meal. There was a discussion of world politics and of affairs in England and America—the king always refers to the United States as America.

There was reference, too, to the manner in which news of the king's friendship for Mrs. Simpson was being received in the United States.

"Knowing the broad-mindedness and chivalry of your country," the king said, "what I cannot understand is the attitude of your press toward an American woman who is my friend."

Sees Only Unfavorable Ones.

I repeated what I had already told Wallis—that undoubtedly only the most unfavorable of the American newspaper stories had found their way into his hands, and that it was my professional opinion that at least 70 per cent of the stories dealing with their romance had placed Mrs. Simpson in a favorable light.

"I am glad to have your opinion," he said. "As a great admirer of America, I would have expected it to be as you say, although frankly the things I have read in American journals have seemed hardly fair."

Mrs. Simpson took an animated part in the conversation. Mrs. Merryman spoke but little, preferring to listen while her niece and the king debated some fine point.

Whenever Mrs. Simpson said anything she did not want the servants to overhear, she spoke in German and the king replied in the same language.

And as I watched and listened through the evening, it seemed to me that the whole significance of the personalities of these two before me—the two most talked of people in the world—became clearer and more understandable than would have been made possible by the reading of thousands of abstract words.

Of these two personalities, each of which so completely complements the other, I shall write more in succeeding instalments of this series.

[World Copyright: 1936: By the Chicago Tribune-New York News Syndicate, Inc.]

AUNT GOING TO CANNES.

New York, Dec. 16.—[Special.]—Mrs. D. Buchanan Merryman, aunt of Mrs. Wallis Simpson, told Newbold Noyes in a telephone conversation today that she was leaving London Friday to join her niece at Cannes. She did not say how long she expected to remain there.

Mr. Noyes, who is writing a series of authorized articles on her romance with the ex-king, today cabled both the duke of Windsor and Mrs. Simpson. The cables told them that upwards of fifty leading American and foreign newspapers with circulation upwards of 10,000,000 have started a series of his articles giving an authentic version of the romance.

British Press Urges Official 'Handouts' on Royal Family

BY DAVID DARRAH.

[Chicago Tribune Press Service.]

LONDON, Dec. 16.—British press organs which have been snarling at each other over the pros and cons of the situation culminating in King Edward VIII. of England becoming the duke of Windsor are making appeals for the establishment of "channels for genuine news about the royal family."

Under the heading, "Leave the boudoir muck for the American press," the weekly Fleet street newspaper trade journal, World's Press News, printed an article by a writer who was described as one of Fleet street's best known executives and a person who was in close touch with events which preceded Edward's abdication.

News Editors Relieved.

"The sigh of the guard at Elsinore when he said, 'For this relief much thanks,' could hardly have been deeper than that of news editors of Fleet street when they saw the ex-king off from Portsmouth last Saturday morning," the article said. "For many years he has been a great worry to them, but after he came to the throne he was a positive nightmare.

"You may say it was none of our business if he drove fast cars alone on lonely Suffolk roads, or flew off and landed on Smith's lawn [Edward's private airport at Fort Belvedere], but if he had been killed on either of the jaunts it would have been very much our business and some reasonable preparation for it was called for.

"This is only half the story, for he was just as difficult on official work. His recent South Wales trip, despite all the efforts of the ministry of labor, was full of pitfalls. When the king's famous phrase about 'Something shall be done' got him into hot water with the prime minister, the old trick was played of blaming the reporter.

'Boudoir' Muck Out.

"The Stafford trip, if it had come off, promised to be worse still.

"We ask no facilities to collect or print the 'boudoir' muck which filled American papers for weeks. But the royal household would do well, we think, to address itself to the problem of providing trusted channels for those many genuine items of news about the royal family to which the public may consider themselves entitled.

"This might arrest another disagreeable feature of the affair—smearing members of the royal family with that sickly sentimental stuff newspapers have to fall back upon in the absence of decent news.

"It is only by constantly defying its members that we lead people to such a state that they can get jolts of unbelievable hardness when something untoward occurs.

'The American Press.'

"Meanwhile, the American press can sit back and fan itself and make such fun of the British press as was exemplified by Editor and Publisher recently.

"They have achieved 'freedom' while we have been shackled! What has this freedom brought them? They have unseated a king. They have brought contumely upon a fine old institution, and they have unshipped all their smart society from court circles for our time at least.

"They were disappointed that British news agencies would not coöperate with them if only for publication in their own columns. Perhaps the British agencies had a better appreciation of what it might all lead to. Of course, to say that the British agencies refused to supply the news because of dictation is rubbish. A correct reply to this would be to publish some of the ridiculous requests the American press did make of the British agencies.

"Gagging the press no journalist would recommend, but London was astonished that no friendly approaches were made by authorities here to Washington to have some measure of respect observed.

"There was no such request here, it is true, simply because nobody would offend in this way."

$787 PAID FOR 'AMEN' GLASS, USED IN TOAST TO 'KING OVER WATER'

[Chicago Tribune Press Service.]

LONDON, Dec. 16.—A total of $787 was paid at Christie's auction rooms in London today for an "amen" glass which the Jacobites used to raise when drinking to the Stuart cause and to the "king across the water [the deposed James II.]."

A revival of the old Jacobite practice as a result the abdication of King Edward VIII. of England was seen as a possibility in some quarters, and there also was talk of abolishing finger bowls at banquets as a preventive measure.

Two centuries ago, after the Stuart exile, finger bowls were banned since the "legitimists" made a habit of passing their glasses over the finger bowls as a symbolical gesture to the exiled monarch "over the water" in drinking a toast "to the king."

Mandamus Filed to Block Dry Vote in Two Precincts

A mandamus suit to contest the local option referendum in which the sixty-first and one hundredth precincts of the fifth ward voted dry was filed yesterday in the Superior court by Attorney Allen H. Schultz. The bill alleged that a majority of the registered voters in the precincts did not approve local options.

EX-KING EDWARD MAY TALK BACK TO ARCHBISHOP

Threatens to Disavow the Anglican Church.

BY SAM BREWER.

[Chicago Tribune Press Service.]

ENZESFELD, Austria, Dec. 16.—The duke of Windsor, bitterly resentful of the archbishop of Canterbury's renewal of the attack on him and his friends, is threatening a reprisal by publicly disavowing all connection with the Anglican church, according to a source at Enzesfeld castle. This is on the estate of Baron Eugene Rothschild, where the former King Edward VIII. of England is staying.

Whatever he felt about the archbishop's opposition to his marriage plan the ex-king was said to feel and to say in no uncertain terms that the tone and contents of the latest philippic, issued last Sunday, were unwaranted. The archbishop had called Edward's plan to wed Mrs. Wallis Simpson a violation of the "Christian principle of marriage."

Brownlow Goes to London.

Lord Brownlow, lord in waiting to Edward when he was king, it was learned, is not returning directly to Mrs. Simpson at Cannes, France, as believed, but left here for London to attend to confidential matters there.

It was reported tonight that another castle of Baron Rothschild's, Waidhofen, on the Ybbs river, about sixty-five miles west of here and near Salzburg, is being prepared for a hunting party in honor of the duke of Windsor.

The castle, which is a fifteenth century building restored a few years ago, is being put in order. The grounds are famous for chamois hunting.

The huge estate, which has long been famous as a luxury country home, was cut up three years ago by the baron because it was not self-supporting. He gave all but the immediate ground and hunting preserves to the government to save taxes.

Knows Waidhofen Well.

The duke knows Waidhofen well. He visited there last spring with Louis Rothschild, brother of the baron.

Edward continued today the routine which he has followed since coming to Enzesfeld, playing a round of golf in misty, chilly weather. British press reports that he has a bad cold were vigorously denied by the British legation at Vienna.

He was expected to go to Vienna in the next day or two, as his own car, which he has been awaiting, is due tomorrow in charge of a chauffeur. He was expected to go to Vienna for Christmas shopping and probably a little night life.

Visits with Wally Recalled.

The places he once visited with Mrs. Simpson, for whom he renounced the British throne, continued to get benefit of the possibility that he may show up there again. Reports have spread through the city nightly that he was visiting one place or another, and each night they were discredited.

Those best informed said that all reports of negotiations to buy or rent a home in any of the numerous places mentioned are untrue. But they continued to multiply. The latest persistent one is that he is renting a villa at Kitzbuehel belonging to Leander J. McCormick, son of the late L. Hamilton McCormick of Chicago.

Like Vienna theaters and night clubs, however, various resorts, and above all, Kitzbuehel, reported that business is booming. Kitzbuehel hotels were said to be flooded with reservations from Britons eager to be there when the ex-monarch arrives. But he has still not given the slightest indication he intends going there.

Riviera Citizens Raise Storm Over Bouquet Sent to Wally

BY ALEX SMALL.

[Chicago Tribune Press Service.]

CANNES, France, Dec. 16.—Mrs. Wallis Warfield Simpson is going to prove a liability instead of an asset, the boosters for the prosperity of this famous winter resort were convinced tonight, following a hasty denial by Mayor Pierre Nouveau that he ever wrote her a welcoming letter, accompanied by a large bunch of red roses.

The mayor yesterday admitted sending the flowers and a summary of his letter was printed in the local press today—among other items was an expression of regret that Mrs. Simpson was being so annoyed by newspaper men and cameramen—but today the Cannes city hall issued a formal denial.

Gets Protest Letters.

The cause of this about face is that Mayor Nouveau has been receiving anonymous letters protesting in violent terms against using taxpayers' money for presents for Mrs. Simpson and threatening a taxpayers' strike if the action is repeated.

Cannes is just reviving after the lean depression years. Since the war it has lost much of its former stiff dignity and has been using American methods of advertising. Any stunt was considered good publicity. But the English here have been telling the local merchants and hotelkeepers that they, and not Americans, contribute the bulk of the foreign money which is brought to Cannes.

Further than that they have no use for Mrs. Simpson, considering her a woman who led their simple, sincere king, Edward VIII. of England, astray and caused him to renounce the British throne in order to marry her.

Fear Open Hostility.

Fear of open hostility explains why Mrs. Simpson today changed her mind and did not come down to the Carlton hotel to play cards with Mr. and Mrs. Herman Livingston Rogers, her American hosts, as in the morning was reported to be her intention. Instead she remained alone in the Rogers' villa, Lou Viei.

She found a new distraction against growing boredom in making selections of clothes, knicknacks, and novelties from heaps of packages which local tradesmen keep sending into the village. She has also sent for a whole wardrobe from England.

Otherwise her only activity was an hour's session with the most celebrated Riviera hairdresser, M. Antoine, who came to the villa accompanied by a manicurist and gave her a haircut, massage, and manicure.

Rogers issued the usual denial to the press, saying chiefly that neither Mrs. Simpson nor any one else in the villa was going to make any protest in England or anywhere else against the radio speech by the archbishop of Canterbury Sunday, scoring the cosmopolitan social set of which Mrs. Simpson was one of the most brilliant members.

CHURCHILL URGES FULL SUPPORT OF KING GEORGE VI.

LONDON, Dec. 16.—(AP)—Winston Churchill, former chancellor of the exchequer, appealed tonight for the fullest support of King George VI. by "an united nation and empire."

Churchill, one of Edward VIII.'s staunchest supporters in the house of commons during the events leading to the king's abdication, made his plea at a dinner of chartered surveyors.

"Whatever views men and women have taken in the last fortnight of the grave, historic, and memorable events which have occurred, whatever their opinions have been," he said, "none has been free from the pangs of sorrow, but now that period is at an end; now there must be an end of controversy and friction."

Two Hour Fire Wrecks Big San Francisco Wharf

San Francisco, Cal., Dec. 16.—(AP)—A spectacular fire which consumed nearly the entire Panama-Pacific Steamship company wharf was brought under control after a two hour fight tonight. Officials estimated damage at $750,000. The Dollar liner President Lincoln, moored sixty feet away at the opposite pier, was unharmed.

POLICE OF FLOSSMOOR BECOME SHEPHERDS TO SIX LOST LAMBS

Police of Flossmoor became sheep herders yesterday long enough to recapture six lambs that were set free when the truck in which they were being taken to market crashed into a parked automobile on the Governors highway near 187th street in the village.

The animals were among 50 lambs that were being trucked to Chicago by Nelson St. Peter Jr. of Gilman. In the early morning darkness his truck struck the automobile of Andrew Kleber, 13016 Chicago street, Blue Island, as Kleber was making roadside repairs. St. Peter and Kleber escaped injury but seven of the lambs were killed and six others got away.

Chief of Police Joseph B. Dineen of Flossmoor hastily organized a posse which, by the rays of flashlights, rounded up five of the runaways. The sixth was not corralled until daylight came, and then only after a chase through village streets and across lawns.

Novelist Morris to Move; Angry Over Slaying Quiz

Los Angeles, Cal., Dec. 16.—[Special.]—Indignant because he and his wife, Mrs. Ruth Morris, had been questioned repeatedly in the investigation of the death of Reid Russell on their grounds, Gouverneur Morris, 60 year old novelist, today announced that he will close the estate at Manhattan Beach which was the scene of the tragedy last Sept. 26 and move to New Mexico.

HASSEL'S SHOES

Unusual Quality and Values for Smart Thrifty Men

$3.35 and $4.55

SIZES TO FIT EVERY FOOT

Open Evenings Till Christmas

These wonderful $3.35 and $4.55 shoes are popular with thousands of men and young men who buy them regularly. They found out from actual experience that they get the greatest quality shoe values in Chicago today at Hassel's loop corner stores. They represent the smart styles and durable quality found only in much higher priced shoes today. Made from genuine calfskin leather with long wearing flexible oak tanned soles, and most important is that every pair is guaranteed all solid leather construction. Remember, too, you save with safety at Hassel's. We guarantee satisfaction!

Custom Made Shoes....$5.75, $9, $10

Two Convenient Loop Corner Stores
Madison & Clark, S. W. Cor.
Dearborn & Van Buren, N. W. Cor.
Open Saturday Nights Till 9 P. M.

MANDEL'S Christmas City "SANTA'S HOME TOWN"

A Luxurious Gift For Leisure Moments!
3-Pc. Pyjama Ensemble
$8.95 complete

2-pc. pyjama. Topped with full length coat. Ideal for travel, lounging or dormitory. Maywine, brown, royal, navy. 14-20.

• Also in Teenette sizes 11-17.
Negligee and Teenette Shops, Third, State.

MANDEL'S Christmas City "SANTA'S HOME TOWN"

Captivate Her with a Gift of
Charbert's lovely Eau de Cologne

An exciting present to delight her when it comes on Christmas Day! In stirring Drumbeat or fragrant Carnation and Gardenia scents.

$2 and $3.75

Mail Your Order or Call State 1500. Mandel's Toiletries—First Floor—State.

DIAMOND WATCH SALE
HAMILTON ELGIN & GENEVA

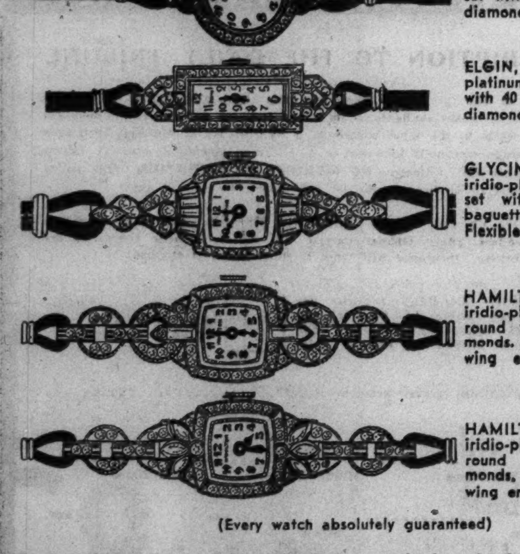

BLANCPAIN, 17-jewels. 10% iridio-platinum round watch set with 34 diamonds $75

ELGIN, 17-jewels. 10% iridio-platinum baguette watch set with 40 diamonds $100

GLYCINE, 17-jewels. 10% iridio-platinum square watch, set with 38 round and 10 baguette diamonds. Flexible wing ends.. $175

HAMILTON, 17-jewels. 10% iridio-platium, set with 58 round and 2 baguette diamonds. Flexible wing ends.......... $175

HAMILTON, 17-jewels. 10% iridio-platinum, set with 50 round and 6 marquis diamonds. Flexible wing ends.......... $185

(Every watch absolutely guaranteed)

Every diamond carefully selected, matched and of extra fine quality.

The reputation of this establishment is known for fair dealing and the quality and selection of its jewelry.

We have not been forced to sacrifice our quality. Our principles are quality at a price. Our policy is not to be undersold.

BUY FOR CASH—AND SAVE MONEY

J. W. FITZPATRICK
IMPORTERS
JEWELRY DIAMONDS WATCHES
2nd Floor, State-Lake Bldg. 190 North State St.
Phone State 5889. Open Evenings Till 9 P. M.
Open Sundays from 10 to 4

Prompt service on phone and mail orders Harrison 9000

OPEN TO 9 P. M. UNTIL XMAS

BRUCEWOOD flannel robes in a great gift special at $6.95

Gloriously warm, but there's glamour in these custom flannel robes, too. Such smart tailored styles, such gay splashes of color. Truly, a gift that any woman will appreciate

Every imaginable new color in sizes 14-42 —others $7.95 to $25—7th fl.

Maurice L Rothschild
State at Jackson

EDUCATIONAL

3 Months' Intensive Shorthand Course for the College Trained Starts JANUARY 4
REGISTER NOW!
Regular Day and Evening Classes Start Every Monday
Catalog on Request
The Gregg College
Home of Gregg Shorthand
6 N. Michigan Ave. Chicago
Telephone State 1881

THREE MONTHS' COURSE
For college students and graduates. An intensive, stenographic course—starting January 1, April 1, July 1, October 1. Booklet sent free. Write or phone. No solicitors.
NEXT COURSE OPENS JANUARY 4
moser BUSINESS COLLEGE
Also courses for high school graduates
116 S. Michigan Ave., Chicago, Randolph 4347

VOGUE SCHOOL CHICAGO
INDIVIDUAL ADVANCEMENT
Dress Design, Styling, Line, Color, Fabric Analysis, Style Reporting, Millinery, Fashion Illustration, Interior Decoration, Photography.
Mid-Year Entrance—Jan. 4, 11, 18, 25
116 S. Michigan Blvd., Chicago, Dept. T.

THE ART INSTITUTE OF CHICAGO
ART FINE ARTS • INDUSTRIAL ART
NEW TERM JANUARY 4
DAY • EVENING • SATURDAY
CLASSES FOR ADULTS & CHILDREN
CATALOG: ADDRESS ASSOC. DEAN, BOX C. T.
PHONE CENTRAL 7081

LEWIS INSTITUTE
An Endowed College. Accredited. 42nd year. Winter Quarter Day Classes begin Jan. 4. Spring Term Evening Classes Feb. 1. For circular of information address Box A, Madison St. & Damen Ave., Chicago.

SPEEDWRITING
Beginners take 100-120 words a minute in 8 wks. Not a machine. Both sexes. Low cost. Also Gregg, Munson, Comptometry, Bookkeeping, Switchboard, Typing, Cashiering. Big Loop School. Franklin 4122. 190 N. State.
CHICAGO BUSINESS COLLEGE

AU
Aeronautical Engineering. Licensed Mechanics. Administrative. Radio. Short Courses. DAYS & EVES. Free Booklet, "Aviation As a Career." Gov't approved. State accredited.
AERONAUTICAL UNIVERSITY
Curtiss-Wright Bldg., 1338 So. Mich. Ave. Vic. 2733.

CHICAGO KENT COLLEGE OF LAW
10 N. Franklin St. Tel. DEArborn 8835

NU
Northwestern University
Evanston and Chicago, Illinois
8 Complete Schools Downtown evening classes Write for Bulletin

CENTRAL Y COLLEGE
Senior College Commerce, High School courses. FULLY ACCREDITED. Co-educational. Day and evening. Low tuition. Free catalog. 19 S. La Salle St. CENtral 6787.

EDUCATIONAL.

THE MACHINE-WAY IN SHORTHAND
150 to 250 Words Per Minute
STENOTYPY
Secretaries, Stenographers and typists—become an expert Stenotypist and win today's preferred jobs and better pay.
TAUGHT BY SPECIALISTS
Call, write or phone for full information
THE STENOTYPE COMPANY
9 W. Washington, Dept. T. Randolph 3450
NAME ....
ADDRESS ....

INTENSIVE STENOGRAPHIC COURSE
★ FOR COLLEGE MEN & WOMEN
Day classes only. Stenographic speed of 100 words a minute attained in 100 days—assured for one fee. The Intensive Course popular with superior college people. Register early. Class starts January 4.
Visit, write or phone RAN 1575 for bulletin.
Also regular business courses day and evening.
Bryant & Stratton
18 S. MICHIGAN AVE • CHICAGO

Metropolitan BUSINESS COLLEGE
BEGIN MONDAY
64 years' successful secretarial and commercial training. Day and night sessions. Six schools—see Phone Directory. FREE employment service. Booklet on request.
37 S. Wabash Ave. RANdolph 2637

AIR CONDITIONING
Days and Eves. Also Radio, Drafting, Engineering, Electricity, Architecture. Accredited. FREE BLUE BOOK. CHICAGO TECH COLLEGE
25A Tech Building, 118 E. 26th Street. VIC. 8378

ARMOUR INSTITUTE OF TECHNOLOGY
A College of Engineering and Architecture. 43d year. 4-yr. course leading to B.S. Degree. Post-graduate work leading to M. S. Degree. Bulletin on request. Tel. Vic. 4600.
3308 FEDERAL STREET, CHICAGO, ILLINOIS

BERLITZ SCHOOL
Learn French, Spanish, German, Italian—any modern language—by the successful Berlitz Method. Native teachers. Small classes. Free trial lesson. 30 N. Michigan Boulevard. FRAnklin 4341.

KINDERGARTEN TRAINING NURSERY SCHOOL
PRIMARY Division, Accredited. Mid-Year Term begins Feb. 1. For catalog address registrar.
Pestalozzi Froebel Teachers College
Dept. 2, 616 S. Michigan Blvd., Chicago, Ill.

FREDERIC MIZEN
Accredited Academy of Art
75 E. WACKER DR. CHICAGO. RANDOLPH 1921

DePaul UNIVERSITY
Liberal Arts, Law, Commerce, Music, Drama, Secretarial. Days and Evenings. Call, write or telephone CEN. 8194 for bulletins. 64 E. Lake St., Chicago

Advertise in the Tribune

GIRL TELLS ALL ABOUT AFFAIRS WITH SMITH JR.

Still Not Certain What Relations Were.

New York, Dec. 16.—[Special.]—Heavy winnings in a backgammon game with Alfred E. Smith Jr. were the basis of Miss Catherine Pavelick's money claim against him, according to one document offered today at the trial of A. Henry Ross, lawyer, and Max D. Krone, private detective, accused of extortion.

Young Smith's charge that the two men had mulcted him of more than $10,000 by threatening to make public charges concerning his relations with Miss Pavelick led to the investigation of their activities. They are now charged with instituting a $100,000 suit against Samuel C. Stapleman of Boston, president of the Gillette Safety Razor company. A mistrial was declared late today near the end of Miss Pavelick's examination when an attorney referred to a second indictment.

She Still Doesn't Know.

As he was concluding her direct examination today, Assistant District Attorney Eugene J. Finnegan introduced two releases of claim against Smith, signed by Miss Pavelick. One said that the claim arose out of the backgammon game. It further said that she was satisfied in her own mind that she had not had relations with Smith. She insisted on the stand today that she really doesn't know.

James D. C. Murray, defense counsel, asked her several times today if she had had intimate relations with Smith, and she replied each time:

"I do not remember."

An affidavit, which she admitted she had signed at Krone's office but had not read, set forth the allegation that Smith had got her by a ruse into a hotel and there had attacked her. The other release said that she had received money payments from Smith which were entirely satisfactory.

Murray began cross-examination of the girl, getting her to repeat that she does not consider Smith the father of her child, born Sept. 16, 1934. Then he had her tell the story of their encounter in May, 1933.

They Visit a Speakeasy.

She said that on May 6 of that year she saw him on Madison avenue and waved to him. She and Smith, she said, went to a speakeasy, where, she won, she said, a $23 jackpot from a gambling machine, and that she and Smith spent the money in the place.

Then they went to a party at the home of friends of hers on Riverside drive that evening. They left at 2:30 a. m. in a cab. She denied that either of them disrobed, but said that though she didn't believe there had been any impropriety committed, she was not sure.

The following July, she said, she believed she was about to become a mother, and felt that if this were so, Smith was probably responsible and should help her. Her anxiety, however, was presently relieved.

Murray then introduced a letter from her to Krone, and the gist of it was that she wanted immediate action on the settlement of her claim against Smith, and that whatever his financial condition might be at the time, he could get "plenty from his family and friends; they will pay plenty to keep this thing quiet.'

WPA SITTERS USE SPARE HOURS ON ADS FOR PROTEST

The thirty striking sitters in the WPA headquarters in the Merchandise Mart were preparing posters yesterday advertising a mass meeting to be held by their sympathizers tomorrow evening in the Capitol building, 159 North State street. For recreation they started a checker tournament.

Strike leaders announced they had sent a message to state WPA officials asking confirmation of reports that all workers dismissed from federal projects would be reassigned immediately to other white collar jobs. The leaders said they wanted assurance that the reports were not circulated in an effort to trick the sitters into abandoning the strike.

Dr. H. N. Bundesen, president of the city board of health, received a preliminary report yesterday on health conditions of the strikers, who have lived since Saturday in a windowless room. He said, "It does not appear that a health menace exists at this time." Dr. Bundesen's office investigated the matter at the request of H. K. Seltzer, director of the Chicago WPA district.

SLAIN WITH AX IN LOVE QUARREL.

Edward Davis, 38 years old, colored, was slain with an ax yesterday, supposedly in a quarrel with other colored men over the affections of Mamie Redmond, also colored, of 1742 Maypole avenue. She and Ernest Moore, 29, and Charles Washington, 23, both colored, were held by the police.

COAL

POCAHONTAS MINE RUN 6.95 TON

Screened—55% Coarse

Pocahontas Pile Run, 25% Coarse, 6.50

TEN-TON LOADS PLUS 3% SALES TAX

THESE PRICES WILL ADVANCE DEC. 20

We ship our Pocahontas coal by Rail from West Virginia to Toledo, Ohio, then by boat to Chicago, saving 75c per ton in freight rates. Customers who come to our office will be sent by automobile to our docks, three blocks east of the Michigan Ave. Bridge on north side of river, to see the coal, which we guarantee to be the best quality. We will return money if dissatisfied.

So. Illinois Stoker Screenings...4.75

Hoskins Coal & Dock Corp.

10 S. LA SALLE ST. CENTRAL 4200

Mistrial Declared in Extort Case

Mrs. Alfred E. Smith Jr. (left) and Catherine Pavelick, state's witness, as they appeared after one of the sessions of court at trial of Max Krone and Attorney A. Henry Ross, accused of extortion. Miss Pavelick testified concerning her previous suit against Smith Jr. A mistrial was declared in the case last night.

[TRIBUNE Photos.]

TRAVELER DIES OF HEART DISEASE.

Oscar Seidel, 69 years old, 533 Eleventh street, Reading, Pa., a retired cigar dealer, died of heart disease near the Polk street railway station during a brief stopover here yesterday while en route to California to live.

SEIZED ON QUACKERY CHARGE.

Sigurd Sampson, 47 years old, 616 East 81st street, who has an osteopathy office at 6200 Cottage Grove avenue, was arrested yesterday on a charge of unauthorized practice of medicine. He was released in $250 bonds.

'L' OFFERS STEEL REINFORCING FOR WOODEN COACHES

Lines Propose to Spend $1,000,000 on Job.

Steel reinforcement of all the 633 wooden elevated coaches, at a cost of $1,000,000, was proposed yesterday by the Chicago Rapid Transit company [the elevated lines] as an interim measure pending replacement of the wooden equipment with all-steel rolling stock.

The company made its proposal to the Illinois commerce commission as a result of investigation of the tragedy of Nov. 24 at the Granville avenue station in which a North Shore line train telescoped a wooden coach at the rear of an elevated train, causing the deaths of eleven persons.

The reinforcing plan, which the company proposed to carry out immediataely, is in direct answer to this question posed by the commission on Dec. 1: "Is it possible for the commission to have some understanding with the company as to whether or not it can inaugurate a program whereby under a gradual process it can bring about a complete substitution of steel for wood cars?"

Engineers to Study Plan.

James M. Slattery, chairman of the commerce commission, said that the report would be referred to commission engineers who will determine whether the company's proposals are practical.

As to a second question asked by the commission, "What can be done to extend the block signal system on the lines?" the company, through Bernard J. Fallon, executive officer for the elevated's receivers, who signed the report, said that a temporary block system had been installed between the Lawrence avenue and Granville stations and that to make it permanent would cost $26,000.

Federal Judge James H. Wilkerson, who has jurisdiction in the lines' receivership, authorized this expenditure yesterday and installation of the permanent system will begin immediately.

Plan an Experimental Train.

In the report to the commission, Mr. Fallon said that plans are practically completed for the construction of a modern eight car articulated train which would be used on the elevated lines for experimental purposes. Such a train would cost $300,000 and its purchase would be financed through the sale of equipment trust notes, or receivers' certificates, or by a lease arrangement, Fallon said.

The $26,000 necessary to install the permanent block signal system will be taken from current revenues, officials explained, but the $1,000,000 to reinforce the wooden cars would have to come from the sale of receivers' certificates to banks, it was said.

Fallon wrote that the company has 456 all steel and 426 semi-steel cars, in addition to the 633 wooden cars.

New Car Cost Is $28,500,000.

"To replace the 633 wooden cars with modern equipment constructed of lightweight, high tensile strength steel would cost approximately $15,000,000 and to replace the 426 semi-steel cars would cost approximately $13,500,000, or a total of about $28,500,000," his report to the commission said.

If the commission favors the reinforcing of the wooden cars and the federal court approves the expenditure of $1,000,000 for this purpose, the plan is to insert six longitudinal, five inch steel beams in the frame of each car, extending 48 feet from bumper to bumper.

These beams would be tied together at each end with other 5 inch beams and heavy steel reinforcement plates placed at intervals along the length of the car.

Block signal installation and other protection devices at all points on the lines where they do not now exist would cost $1,500,000, Fallon wrote.

Motorman Back in Hospital.

Van R. Grooms, motorman of the North Shore train which telescoped the wooden rear car of the "L" train in the Granville avenue collision, was back in St. Francis hospital, Evanston, yesterday following his appearance Tuesday before a coroner's jury, which freed him although it censured his operation of his train.

Grooms was "highly nervous and extremely tired from the ordeal of testifying," according to Dr. Charles J. McGarry, but is expected to leave the hospital on Saturday. He suffered a leg injury in the accident.

ANOTHER CLEVELAND POLICE CAPTAIN FOUND GUILTY IN BRIBE CASE

Cleveland, O., Dec. 16.—(AP)—Police Captain Michael J. Harwood was convicted of accepting bribes from bootleggers today and Cleveland's youthful, government trained safety director, Eliot Ness, marked up another victory in his campaign to clean up the police department.

Harwood was one of eight policemen indicted by the grand jury recently on charges of soliciting and accepting bribes from bootleggers during prohibition years. Another captain, Louis J. Cadek, previously was convicted on bribery charges.

The jury's verdict today found that Capt. Harwood accepted bribes from six bootleggers. The once influential captain faced a possible sentence of six to 60 years.

Railroad Held Not Liable for $21,974 Stolen in Mail

The Illinois Supreme court at Springfield ruled yesterday that the Illinois Central railroad is not liable for the loss of $21,974 which was stolen in 1929 while being shipped by registered mail from a Chicago bank to the Franklin Coal company at Royalton, Ill. The Aetna Insurance company sued the railroad in the Cook county Circuit court, and won a judgment which was affirmed by the Appellate court. This judgment was reversed by the Supreme court which ruled that one who chooses to send a valuable parcel by mail "becomes bound by the government's selection of agents and contracts with the forwarding companies."

C. D. PEACOCK

100th Christmas

A GIFT to wear with his Evening Clothes

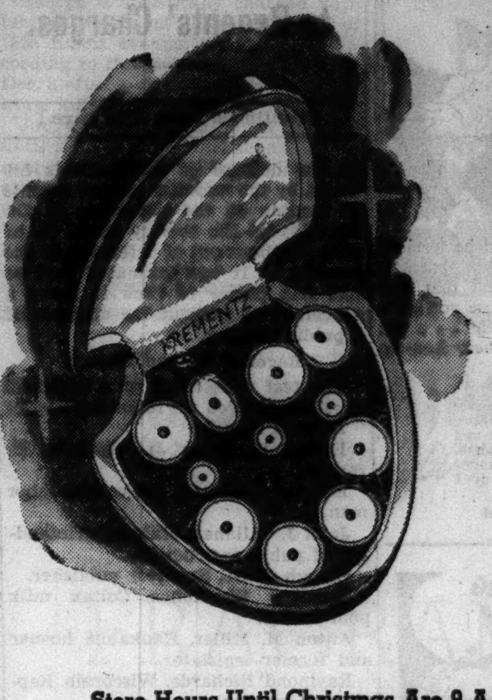

This KREMENTZ set....links, studs and vest buttons in white mother of pearl with yellow gold center and edge

$10

Other KREMENTZ sets for full dress or Tuxedo in white, smoked or onyx

$7.50 and up

Store Hours Until Christmas Are 9 A. M. to 6 P. M.

C. D. PEACOCK

Jewelers in Chicago Since 1837

State and Monroe + + Palmer House Corner

CUTLER Hollywood ORIGINALS

Whimsies

TANTALIZING EVENING SLIPPERS TO MAKE YOUR HEART BEAT FASTER

Every mad whim of fashion in gay night-life footwear . . Cutler Hollywood Studio exclusives . . gold . . silver . . white and multi-colored satin . . brocades.

$3.70 ONE LOW PRICE

111 S. STATE STREET • PALMER HOUSE

4746 Sheridan Road
2801 Milwaukee Ave.
4105 W. Madison Street

3319 Lawrence Ave.
1142 Lake St., Oak Park
6328 W. Cermak Rd., Berwyn

911 East 63rd Street
2356 East 71st Street
6408 S. Halsted Street

A complete selection of evening hose and gay formal handbags ideal for gift-giving

Cutler's

OPEN TO 9 P. M. EVERY NIGHT UNTIL CHRISTMAS

The finest clothes you can buy

They are the very ultimate. Craftsmanship, style and finesse that you probably have never seen before in ready-for-service suits, overcoats, full-dress suits and tuxedos

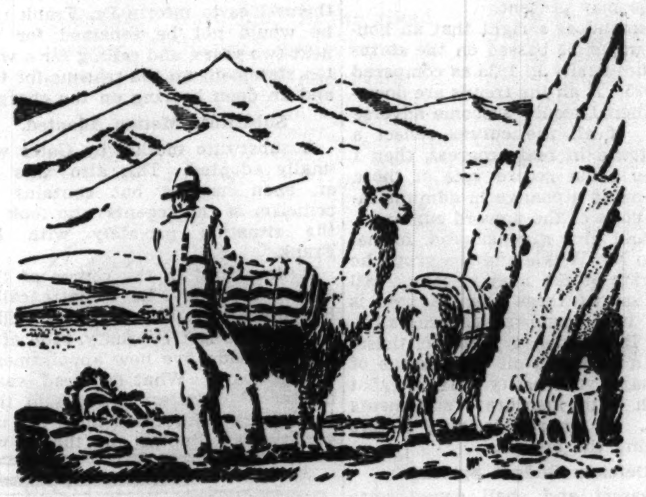

Sumptuous overcoats of finest Peruvian llama customized exclusively for us by Hickey-Freeman

The peak of luxury. Rich, downy, silky-soft. A miraculous combination of warmth with comfortably light weight. A wide choice of smart new up-to-the-minute colors and models

$115

English fleece overcoats
Luxuriously soft in gorgeous blends of grays, blues, browns, camel tones. An amazing luxury value at
$65

Deluxe dress overcoats
Smooth finished meltons, soft-textured velours, costly worsteds. Very sleek and suave; of superb quality
$75

Famous Glen Spray overcoats
Super soft and unmatched for wear. Scotch loomed in stirring moorland tones. Many with worsted backs
$85

Distinguished Londonaire suits
Fabrics that are used by leading London tailors. Patterns and shades exclusive with us. Custom tailors would charge $150
$75

World famous Travlwear suits
Remarkable weaves spun from long-fibered fleece and tightly twisted. They are practically wearproof
$60

Smart evening clothes—tuxedos and full dress suits
Customized in the inimitable soft, drapy constructions Hickey-Freeman is so famous for. Some of the finest materials woven. Black or midnight blue. Correct to the last stitch
$75

Scientifically proportioned styleful models—a perfect fit for men of all sizes and builds. Men's suits, full dress & tuxedos 2nd fl.—young men's suits 4th floor—overcoats 6th floor

MAURICE L ROTHSCHILD

MINNEAPOLIS | State at Jackson CHICAGO | ST. PAUL

ENOUGH BALLOTS TO OUST FRANK SHOWN IN TESTS

U. of W. President Replies to Regents' Charges.

[Continued from first page.]

to the defense of the methods followed by the majority bloc of regents in leading to the unseating of Dr. Frank. All the secrecy about it, he said, had been out of deference to the president. It was intimated that he had had plenty of time to make a graceful exit without the disgrace of a public hearing.

Regents' Lineup Shown.

The test vote, taken on a technical question, showed the following lineup:

Against Frank—

Robert V. Baker Jr., Kenosha attorney.

Edward J. Brown, Milwaukee labor man.

John J. Callahan, state superintendent of public instruction.

Clough Gates, Superior publisher.

Kenneth W. Hones, Colfax milk pool leader.

Anton M. Miller, Kaukauna farmer and former legislator.

Raymond Richards, Wisconsin Rapids mill worker.

Mrs. Clara T. Runge, Baraboo, former teacher.

Harold M. Wilkie.

For Frank—

Daniel H. Grady, Portage lawyer.

Judge August C. Backus, Milwaukee.

The Rev. E. M. Christopherson, Pigeon Falls.

Mrs. Jessie Combs, Oshkosh.

Dr. Gunnar Gunderson, La Crosse.

George W. Mean, Wisconsin Rapids manufacturer.

In a previous vote on an appeal from the chair the division was 8 to 7, which has been exactly the lineup claimed by the anti-Frank forces for months. Callahan switched on the last vote, but this is not a clear indication of his final vote on the ouster. He said that he was of open mind on this question and that he would vote solely in the interests of the students. Three of the Frank regents, Grady, Christopherson, and Gunderson, are La Follette appointees who refuse to follow the new order.

Dr. Frank's Statement.

"I have no intention of presenting my resignation as president," Dr. Frank said to the board. "I have no feeling of embarrassment in meeting squarely on a factual basis everything that Mr. Wilkie has presented or anything he may present.

"I demand as a right that an honest judgment be passed on the status of the university in 1936 as compared with 1925. If all the trends are downward, then I would welcome adverse action. If all the curves reflect a major trend in real progress, then I welcome a flat record vote of those who demand a change in administration in spite of the upward curves.

"I shall give a considered, formal reply to Mr. Wilkie and the group he represents at the next meeting. All I will say of these charges now is that it is a document of generalizations. It deals in types of criticism that can be heard on the campus of any major university. It is shot through with inaccurate statements of fact. It ignores deciding factors respecting the budget.

Defends Budget System.

"I assert and shall demonstrate that the University of Wisconsin has as complete, businesslike procedure in budget making as exists in any university. In the Snell and athletic cases they quite overlook factors that entered in that made impossible normal administrative action.

"The expenditures are so stated as to indicate that they are personal and family, while they cover a wide range of official business. I did not request to live in the residence to which I was directed by the board."

Dr. Frank told a story about David Starr Jordan, late president of Stanford, who, while on a visit to Charles W. Eliot of Harvard, was asked:

"What's on your mind, Jordan?"

"If I had known all the criticism that would be launched at a university president I never would have taken the job," Jordan replied. "Some have even called me a liar."

"Don't worry, Jordan," was the reply: "they have not only called me a liar but proved it."

Points to Achievements.

"The sole purpose of a university administration," Dr. Frank said, "is to hand back to the regents and the state of Wisconsin at the present moment a university which has risen on the basis of a center of graduate study from the seventh to second place on the judgment of from 2,000 to 3,000 leading scholars. Those men who caused this are reaching the undergraduates.

"I give to the university an agricultural school which was never in a more effective, producing condition. I give them a farm folk school which in ten years will produce a quality of leadership, social sensitivity and stability that no state now possesses.

"In the college of liberal arts we have a percentage increase greater than in any other large university. I give you a university at the end of 12 years which, regardless of sniping and unfounded criticism, has marched steadily forward."

The chief debate of the session was over a resolution by Regent Christopherson setting forth that two members of the board had taken it upon themselves to inform Dr. Frank that he would not be renamed for the next two years, and calling for a written statement on the reasons for this and an open hearing on the charges.

Substitute Motion Adopted.

A substitute motion by Gates was finally adopted. This also calls for an open hearing but contains no criticism of the regents who took up the situation privately with Dr. Frank.

It developed in the course of this debate that Gov. La Follette called Regents Grady, Callahan and Wilkie to his office last February, soon after he had made five new appointments to the board. What occurred was a matter of dispute. Grady said that the governor informed them the university was slipping and that it was time to inform Dr. Frank that his time was ended.

Callahan agreed to do this. Dr. Frank, apparently, failed to take the hint, or the suggestion, and the matter trailed along until last week, when Wilkie and Gates again called on the president. This time their warning was more emphatic.

Grady says the votes of the regents were canvassed in the governor's office. Wilkie says this was not so. The governor, however, was the one who took the initiative. The governor denied that he had any ambition himself in the direction of university president.

Statement by Wilkie.

Wilkie in his statement to the board said in part:

"The question is not one of removal. The fundamental question is whether the discretionary power of the regents should be exercised in favor of his reappointment for the next year, which begins July 1, and if it is concluded that he should not be reappointed what arrangements should now be made to secure a successor.

"Over a long period there has developed an increasing dissatisfaction with Dr. Frank's administration of the presidency of the university. It is unfair and untrue to attribute this to anything remotely connected with partisan politics."

Wilkie proceeded to tell how Callahan, Grady, Benjamin Faast, a former president of the regents, and James Borden, director of the budget, had in the past expressed dissatisfaction with the Frank administration. Grady admitted that he had been critical at times, but eulogized the personal qualities of Dr. Frank and said that he had told the governor and Wilkie he would never be a party to forcing him out of office.

Defends La Follette Interference.

Wilkie defended the governor's interference in university affairs. It was the governor's duty, he said, to approve the budget. He told of the conference with the governor last February and said that "for the ordinary bread and butter work of administration" Dr. Frank was not qualified.

In the months that followed this initial suggestion of resignation, Wilkie said, a campaign has been conducted in the press to the effect that there is a partisan political plot to get rid of Dr. Frank. He blamed the newspapers for making capital of the Frank exit and making secrecy impossible, and blamed Dr. Frank for instigating the campaign.

Wilkie said that at last week's meeting of the regents Dr. Frank said he did not want any public airing of the affair and agreed to settle the matter quietly. The president was to call on him to arrange details.

"I deeply regret," Wilkie said, "that this matter could not have been dealt with without embarrassment to Dr. Frank. But he did not come to see me and I have advised him that I feel no longer bound to remain silent.

"I therefore now state that so far as I am concerned I feel I cannot vote for the renewal of Dr. Frank's appointment for the ensuing academic year."

Recites His Objections.

He then recited the facts upon which he had reached this conclusion. These were summarized as follows:

1. Mismanagement of university finances.

2. Dr. Frank has lost the confidence of those with whom he must deal. In the athletic controversy both Dr. Meanwell and Dr. Spears testified they each believed Dr. Frank had assured him of presidential support.

3. Dr. Frank lacks primary qualities essential in an administrator. In the Snell case he failed to act until the matter finally broke into a public scandal. While telling the regents of Snell's incapacity, he wrote a letter of high recommendation for Dean Snell. He permitted the athletic controversy to involve the university in nation-wide publicity. He failed to prepare for the financial emergency, and when it came proposed to take nearly a quarter of a million dollars in fees from students. On waiver relief [salary cuts] he favored holding down the waivers in the higher brackets as long as he could. The waiver schedule was indefensible.

4. He has failed to devote sufficient time and attention to university affairs. He has been engaged in speaking and writing to enlarge his personal income. For five years his income in cash or equivalent from the university has been between $35,000 and $40,000 a year.

5. He has permitted practices regarding expenditure of public money in relation to himself and his own household that I consider questionable.

6. He has been weak as an executive in attention to detail, understanding of internal affairs of the university, contact with the staf, study of distribution of funds, in criticizing requests and making definite recommendations. Undergraduate instruction needs improvement badly.

AT HEARING

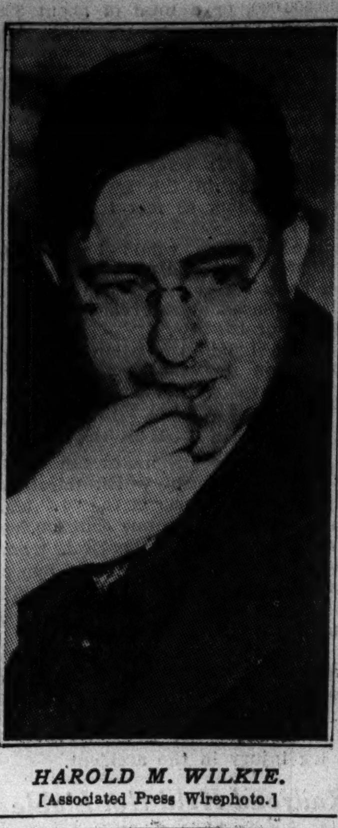

HAROLD M. WILKIE.
[Associated Press Wirephoto.]

CURLEY LINES UP GOOD JOBS FOR FRIENDS ON EVE OF RETIREMENT

Boston, Mass., Dec. 16.—[Special.]—Gov. James M. Curley, in a sudden shakeup preliminary to his departure from office on Jan. 2, today appointed his brother, John J. Curley, to the state public utilities commission and obtained from the executive council confirmation of eleven other changes in the state pay roll, favoring his friends and political allies. John Curley's appointment is for five years at an annual salary of $7,000.

Two of the governor's secretaries obtained confirmation to lucrative jobs in the courts and Dr. James V. May, noted superintendent of the Boston State hospital, received what amounts to an order for dismissal.

Prof. John J. Murray of Milton was removed from the chairmanship of the public utilities commission and given Curley's position as chairman of the tax appeals board.

SINGING MOUSE GIVEN BLANKETS; RESUMES SONG

The singing mouse in Woodstock resumed its song, silenced since Sunday night, at 3 o'clock in the morning yesterday and sang almost steadily until 10 o'clock, officials of the Chicago Industrial Home for Children in Woodstock said. They captured the mouse last week.

"Her song was more melodious than ever," was the rather tense report of Herbert C. Gensch, superintendent of the home. "She sang beautifully, better than at any time since we've had her. We are now hopeful she will sing well at her radio broadcast [from 9:30 to 10 p. m. tonight over WENR-NBC]."

Mr. Gensch admitted that he and O. A. Allred, manager of the home, who found the mouse, erred when they named it Mickey. They renamed it Minnie, after Robert Bean, assistant director of the Chicago Zöological park, visited the home and said the mouse was a female.

Mr. Bean recommended that something be done to insure privacy for Minnie, who is a timid animal. Little blankets were placed in the cage, and she pulled them about her and slept until she awakened Mr. and Mrs. Allred with her canary-like song.

POLICE PULL 3 THIEVES OUT OF JOHNNY'S HAT

The "tough" angle at which John Knab, 20 years old, 6019 Winthrop avenue, wore his hat last Friday night resulted yesterday in his being held to the grand jury with two companions, John G. Casar and Tony De Marino, both 18 years old and both of 1204 Granville avenue. Bonds of $20,000 were ordered for each defendant on two charges of theft by Judge Stephen Adamowski in Boys' court.

The angle of young Knab's hat caused a policeman to halt him at Devon avenue and Clark street. A search showed that the jacket he was wearing had been taken in the burglary of a men's furnishings store at 1550 Devon avenue, owned by William E. Bissert. Knab admitted this burglary and that of the grocery of James Sotiros at 1111 Granville avenue. He implicated the two other youths.

MENTAL HEARING IS ORDERED FOR THEATER SLAYER

The State Supreme court at Springfield yesterday ordered a sanity hearing for Peter Krisouslas, who is under sentence of death for the murder of Irving H. Fehlberg, assistant manager of the Mid-West theater. The sanity trial will be heard in the Criminal court as soon as the mandate from the Supreme court arrives, probably within the next ten days.

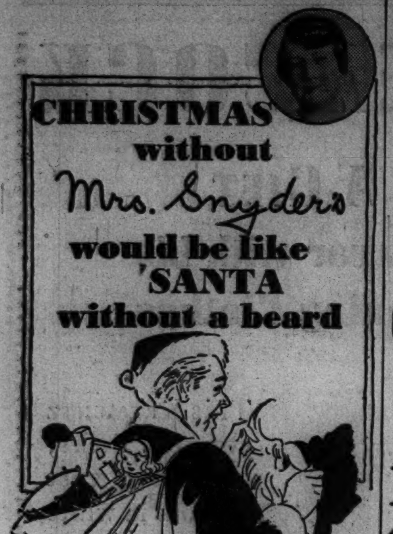

CHRISTMAS without Mrs. Snyder's would be like SANTA without a beard

. . . . . . and THAT would be terrible. So . . . be *sure* and *certain* that you have a pound or two; and that you *mail* a pound or two to those you love. It is the *finest candy made* . . . the most delicious that *we know how* to make.

DIMINUTIVES. The last word in small chocolates, each one a surprise, and there are 100 to the pound. Beautiful fancy packages in silver and green in 1 and 2 pound sizes.

$1.50 per pound

EVERYBODY'S SAYING O.B.'s O.K.

92 PROOF

Some say "Ah!", some say "Um . . . swell!" but they all mean "O. B.'s O. K."

McKESSON Old Breckinridge KENTUCKY STRAIGHT BOURBON WHISKEY

Distilled and Bottled at Distillery by McKESSON & ROBBINS, INC. OWENSBORO KENTUCKY

HOLIDAY SPECIAL!

$2.55 ROUND TRIP to MILWAUKEE FROM CHICAGO LOOP

$2.45 FROM BELMONT AV. and RETURN

$2.40 FROM WILSON AVE. and RETURN

$2.25 FROM HOWARD ST. and RETURN

Tickets on Sale Dec. 1, 1936 to Jan. 1, 1937. 30-Day Return Limit

Similar low fares between other points

NORTH SHORE LINE

EVERY HOUR ON THE HOUR

NOW I EAT GRAVY

Upset Stomach Goes in Jiffy with Bell-ans

BELL-ANS FOR INDIGESTION

FELTMAN & CURME

Gift Suggestions

SLIPPERS

Your choice of a wide assortment of smart styles and colors, a gift of real value. $1.00

HANDBAGS

Copies of expensive French creations . . . each one completely and cleverly appointed. A grand value! $1.00

HOSIERY

All silk RINGLESS chiffon—every pair guaranteed perfect, always an acceptable gift. 59c

FELTMAN & CURME

Two Loop Stores

134 No. State St. 125 So. Dearborn St.

and 25 Conveniently Located Neighborhood Stores

A STARR BEST

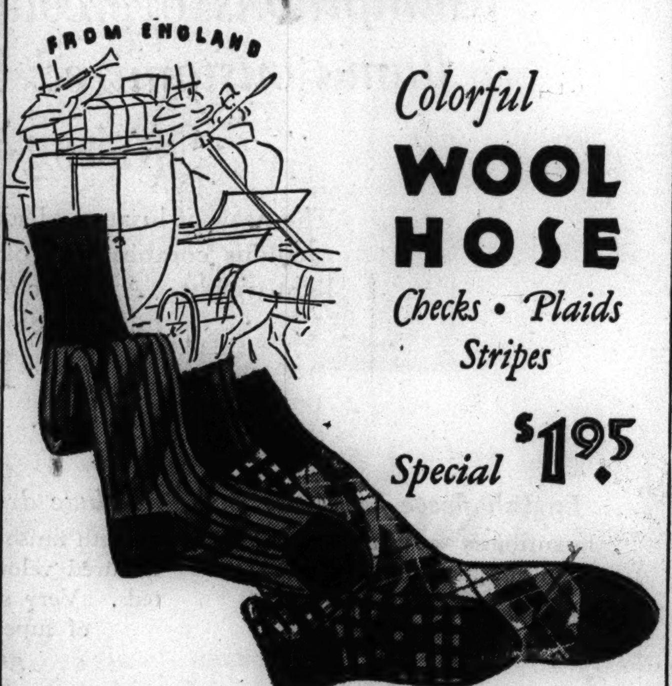

FROM ENGLAND

Colorful WOOL HOSE

Checks • Plaids Stripes

Special $1.95

Everyone knows that A. STARR BEST is famous for its importations of fine wool hose . . . This selection, specially priced, comprises checks, plaids and stripes . . . all full-fashioned . . . There's real mileage in every pair. Two or three pairs is always a most acceptable gift.

A STARR BEST

ESTABLISHED 1902

11 to 15 NORTH WABASH AVENUE

Just North of Madison Street

The Solution to Chicago's SMOKE PROBLEM

CARBONITE The Smokeless Fuel

How long has smoke been robbing you? Leading heating engineers will tell you—smoke is unburned fuel and wasted fuel dollars! Carbonite can stop this waste, for Carbonite is smokeless and inexpensive. It burns evenly, is easily controlled—it's all a modern fuel should be. Get a load today and start saving money!

EASTMAN COAL CO.

EST. 1902

Phone Wentworth 3215

7 YARDS—ALL OVER TOWN

Cash for OLD GOLD and DIAMONDS

JEWELRY—WATCHES GOLD TEETH—SILVER PAWN TICKETS

THIS INSTITUTION IS OPERATED BY PUBLIC SPIRITED CITIZENS TO HELP YOU OBTAIN CASH

We Always Pay the Best Prices

Member Chicago Assn. of Commerce

ALSO LOANS on Diamonds, Jewelry Bonds, Oriental Rugs, etc.

CHICAGO GOLD SMELTING CO.

37 South Wabash Ave.

Corner Monroe Street, 3rd Floor

ESTABLISHED 1900

John A. COLBY & Sons

Fine Furniture and Interior Decoration

FINE CARD TABLES AND CHAIRS FOR GIFTS

ANTIQUES AND REPRODUCTIONS

The table illustrated is a hand made French Provincial Card Table fitted with four drawers and glass top over fabrics. In various finishes at 125.00. Imported French chairs. Fruitwood finish. Upholstered seats and backs. Each. 65.00

The original antique table from which the above was reproduced priced at 185.00. Shown with handsome antique French chairs in gray enamel. Cane backs and velvet pad seats. Set of four chairs 500.00

CARD TABLES—18th Century reproductions—Pembroke type—all mahogany. Some fitted with drawers. . . . . 25.00—27.50—35.00

Fine authentic reproductions of 18th Century card tables with tooled leather tops at. . . . . 60.00—71.50—97.50

SMART BLONDE WOOD SETS. With table tops and chair seats in new colors. 5 pieces, table and four chairs. . . . . .45.00 & 72.50 the set

ANTIQUE CARD TABLES. Satinwood and inlaid card tables. 18th Century. Reverse sides of top in green felt. Others in mahogany—plain, inlaid or with Chippendale carvings. . . . . .165.00—225.00—285.00—345.00

EXHIBITION OF FINE REPRODUCTIONS

On our Fourth Floor—the most important collection of fine English reproductions in Mahogany Drum Tables, Breakfast Cabinets, Secretarys, Flat Top Desks and Small Tables of unusual merit. In a wide variety starting at. . . . . .15.00 and up to 165.00

129 N. WABASH AVENUE

SOCIAL SECURITY FORMS

Our own simplified forms, conforming to Social Security Act, for every type of business—or special forms to meet your Accounting Department's specifications.

DIRECT TO USER

Buy direct from manufacturer. Get better values and service. Looseleaf binders, sheets, cards and printed forms for any record-keeping purpose. Steel filing equipment. Phone or write

TALLMAN, ROBBINS & CO.

314-24 W. Superior St., Chicago

Tel. Whitehall 6400

CARSON PIRIE SCOTT & CO

Store Hours 9 A. M. to 8 P. M.

$12.95

Presented Again by Request

CREPE COMBINED WITH MATCHING LACE FOR FROCKS THAT HAVE HOLIDAY PLANS

A deep lace yoke, back and front, continues into the sleeves of this two-piece frock, which will be in demand at holiday parties. The skirt is plain crepe. Stone-blue, crushed grape, and black. Sizes are 36 to 44 and 16½ to 24½.

Lace insets appliqued into the sleeves make the one-piece frock dressy enough for any afternoon party it's invited to. The gilet panel gives front fullness. Stone-blue, crushed grape, green black. Sizes are 36 to 44 and 18½ to 22½.

Women's Moderate Price Frocks, Fourth Floor.

To Be Sure of First Choice of the New Shoe Styles

It's a lot more fun to see a smart new pair of shoes on your own feet than to have to ask another woman where she bought hers. When styles in shoes change, you can be sure that Chicago's leading shoe merchants will bring you news of it first in the Tribune. Freshened daily with news of choicest selections available in the leading stores and shops, these pages belong on your "must" reading list—not to be overlooked a single day. The Tribune prints more women's shoe advertising than any other Chicago newspaper.

THE Lowboy (*manufactured by the Winter Piano Company*) incorporates new developments which make it possible to build a standard 88-note piano in compact form, with rich colorful tone. It requires about the space of a 2'x5' rug . . . a charming piece of furniture, a fine musical instrument . . . and a genuine bargain.

Your Old Piano Accepted in Trade

Reserve Your Lowboy for Christmas Delivery

LYON & HEALY

Wabash Avenue at Jackson Boulevard

123 N. Marion Street, Oak Park

Christmas Store Hours—9:00 A. M. to 9:00 P. M.

N. Y. MAKES KICK ABOUT HOOVER'S RAID A LA FILMS

Police Have Number of Bones to Pick.

[Chicago Tribune Press Service.]

Washington, D. C., Dec. 16.—[Special.]—Protests of New York authorities over the spectacular movie manner in which J. Edgar Hoover, chief of the federal bureau of investigation, conducted a machine gun raid to bag one bandit in New York yesterday were brushed aside as emanating from "small minds" today by Attorney General Homer S. Cummings.

Cummings' defense of the chief of the "G-men" came simultaneously with a statement from Police Commissioner Lewis J. Valentine of New York that the raid was carried out "without regard for the public welfare" and a hint that a desire for publicity had motivated Hoover. The man captured in a New York flat was Harry Brunette, bank robber and kidnaper of a New Jersey policeman.

Say G-men Jumped Gun.

The New York police had several complaints, all of which were minimized by the attorney general. They disclosed they had done all the work, told the federal agents where Brunette was hiding, and that then Hoover sprung the raid before the time agreed upon. A gas bomb tossed by a "G-man" set the building on fire, according to the police, and the firemen summoned to put out the blaze together with 100 tenants trapped on upper floors were in grave danger from the cross fire of Hoovers men.

There had been "minor lacerations of feelings" perhaps, Attorney General Cummings admitted. "But I don't like to dwell on small matters over which small minds dispute," he added, in his best courtroom voice. "The big things are what count in this world."

Hoover's Story Satisfies.

Cummings denied that he had received any official complaints over the staging of the raid. The whole incident had been explained to his satisfaction, he said, by Hoover who kept the long distance telephone wires buzzing between Washington and New York since a detailed description of the capture had been made public.

The fierce gun battle broke out suddenly after the New York police and Jersey troopers informed Hoover of Brunette's hideout in the city. The understanding had been, according to Commissioner Valentine, that the three law enforcing bodies would cooperate to make the arrest. After Brunette's apartment had been riddled with bullets and his bride, Arlene, was wounded, the bandit surrendered. Hoover said later that he confessed to robbing three Wisconsin banks and kidnaping State Trooper William A. Turnbull at Somerville, N. J., on Nov. 11. The robberies were at Seymour, Ripon, and Monroe. Brunette today was arraigned in Trenton for the kidnaping and held in $200,000 bail for federal grand jury indictment tomorrow.

Last of Long List.

The New York incident was the last in a long list of complaints by local police over the publicity grabbing stunts of Hoover, who, besides enjoying a $10,000 a year federal salary, writes prolifically for magazines and speaks about the country with the frequency of a chautauqua lecturer.

Hoover's limelight tactics enraged the secret service men of the treasury and the postal inspectors, who capture criminals as part of every day's work without bragging.

The secret service began a quiet investigation of Hoover. The "G-man" chief, however, learned about the inquiry from an operative he had fired.

Hoover complained to Cummings, and Cummings, after publicizing his "100 per cent backing up" of Hoover, went to Secretary of the Treasury Henry Morgenthau Jr. Morgenthau regretfully demoted Joseph Murphy, veteran assistant chief of the secret service, and Grady L. Boatwright, agent in charge at St. Paul.

Hoover started to lead raids in person early this year after Senator Kenneth McKellar [Dem., Tenn.] drew from him at a senate appropriations subcommittee meeting the admission that he, the ace "G-man," had never made an arrest. McKellar also asked such embarrassing questions of Hoover as whether the department of justice had paid for the articles.

BLAST OF GASOLINE ROCKS COLUMBUS, O.; ONE DEAD, 3 INJURED

Columbus, O., Dec. 16.—(AP)—A terrific explosion in a downtown bulk gasoline plant tonight killed one man, injured three others seriously, and wrecked the building of the Golco Oil company.

The dead man was Hubert Catchpole, 27, an employé. His body was found in the débris at the rear two hours after the blast and fire. The injured are Lewis Hoover, 18, compound fracture of right leg, facial injuries, and probable loss of left eye; George Kronk, 21, serious bruises; Charles Heill, 39, a customer, severe cuts and bruises.

Arthur Goldberg, the company owner, and Walter R. Herron, the manager, both of whom were outside the building at the time of the blast, suffered shock.

The one story building that housed the gasoline station was destroyed, débris littering the streets in south central Columbus. An adjoining three story brick structure was weakened by the blast and windows for a radius of a block were shattered.

POLICEMAN'S SON IS LOCKED UP ON PLEA OF FATHER

With his tearful father, Patrolman Kerry Kamber of the Woodlawn avenue police station in court, George Kamber, 20 years old, pleaded not guilty yesterday to a charge of stealing an automobile. Police told Chief Justice Michael L. McKinley of Criminal court that they had 13 other robbery counts against the boy, although he has been indicted on only three.

George is specifically charged with taking the car of John O'Donnell of 7826 Evans avenue, on Nov. 23. According to the police, he was arrested Dec. 3 after a chase in which 14 shots were fired.

Judge McKinley continued the case until Dec. 28 after Policeman Kamber said the boy was incorrigible and asked that he be locked up. It was disclosed that George had been sentenced to the Elmira, N. Y., reformatory March 9, 1934, for a robbery in Binghamton, N. Y.

Dress Up For The Holidays

This Has Been a Great Year—and Even Greater Ones Are Ahead.

Look as Well as You Feel!

Everyone has reason to be more joyful this season. Call it what you may, "turning the corner" . . . "recovery" . . . "in the black"—there is no disputing that better times are here and the future will be brighter. The road back has been difficult, we have made many sacrifices . . . perhaps we have neglected our appearance. Now at Christmas time let us break the shackles of the dark days completely—first in the generosity of our gifts to others and then by a better appearance for ourselves, reflecting in our attire the sunshine of new days. . . . Today, as every day through 49 years of Chicago's history, this store stands ready to serve you to your satisfaction.

SUITS • OVERCOATS • TUXEDOS • FULL DRESS

$35 to $150

SUITS and FORMAL WEAR—2nd Floor

OVERCOATS—3rd Floor

OPEN 9 A. M. to 9 P. M.—Until Christmas

THE HUB

HENRY C. LYTTON & SONS

State and Jackson CHICAGO · Orrington and Church EVANSTON · Marion and Lake OAK PARK · Broadway and Fifth GARY

MARSHALL FIELD & COMPANY

The Store of the Christmas Spirit

FRAGRANCE VARIETIES

to match her moods

LUCIEN LELONG

$5 and $7.50

Only at Field's . . . this new French package of the famous Penthouse group of Lelong perfumes. It holds "Mon Image," piquant and arresting. "Opening Night" for her dramatic moments. "Gardenia," in the grand manner. "Whisper," intriguing as it sounds. Two sizes, $5 and $7.50

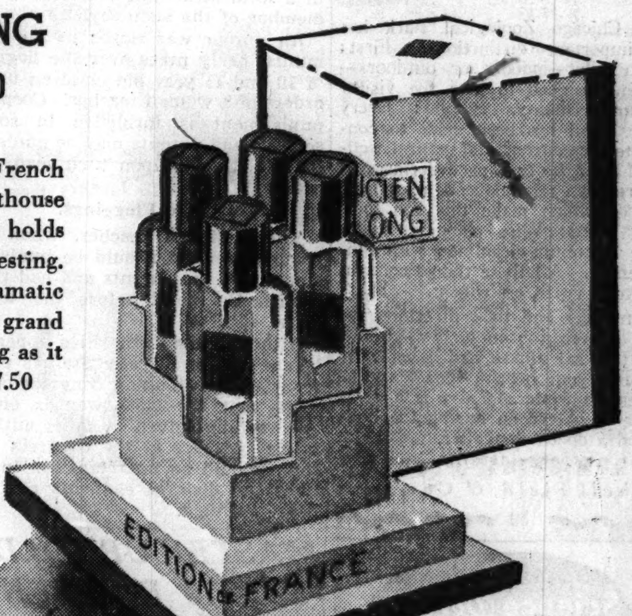

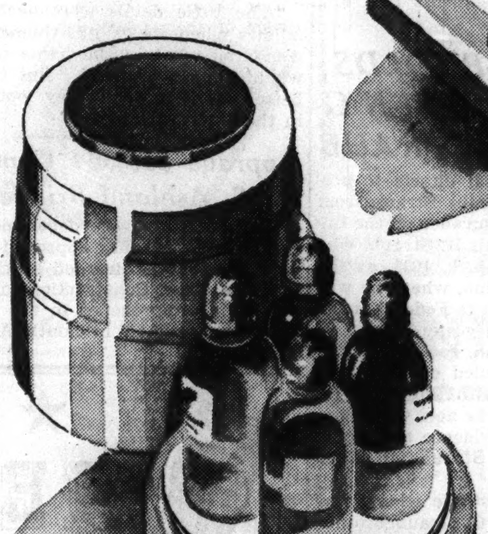

GRENOVILLE

$6

Perfume set of the 4 seasons . . . Spring, Summer, Winter, Fall . . . in a fascinating little new gift package. The lovely fragrances are "Avant L'Ete," "Fougere," "Œillet Fane" and "Cypria." The set, $6.

CHARBERT

$2

Favorite colognes in those pulse-stirring drum bottles she doubtless dotes on. "Gardenia" is amazingly true to the real flower fragrance. "Of Thee I Sing," a blend for the friend who desires something different. "Drumbeat," tantalizing and thrilling enough to make her heart skip a beat. "Carnation," spicy and delightfully refreshing. Each, $2.

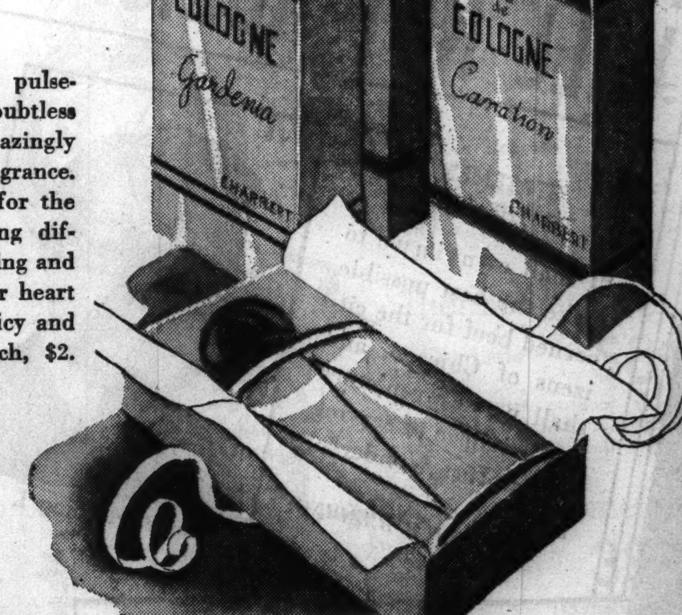

First Floor, North, State

Main Store Hours Until Christmas: 9 A. M. to 6 P. M.
The Evanston and Oak Park Stores Are Open Evenings

Slip Charga-Plate in your purse or pocket and save your energy for Christmas. Salespeople beam upon Charga-Plate carriers. Delivery people bless them. And *you* save an enormous amount of time as well as patience and vocal cords. Charga-Plate makes the store as merry as a Christmas bell.

Moving Forward

Marshall Field & Company presents here each day observations and opinions intended to be of interest and value to those it seeks to serve.

INTERESTING CHICAGO

No. 6. Brookfield Zoo

By CALEB

JUST west of Chicago is the village of Brookfield. Motorists there carry windshield stickers reading: "Brookfield, Home of the Zoo."

If the village were a hundred times as big, its citizens could identify their home no more creditably. The well nigh perfect buildings, rock pits, pools, lairs, children's playground, commissary, parkways, malls, and picnic grounds combine to produce a plant superior to those of all other zoos in the country.

Rare animals are here—and all the well-known ones. Apes, gorillas, chimpanzees, and other primates range in species from those which bear a close facial resemblance to Uncle Walter or Cousin Effie, to those which look like old men of the sea. One big grandpa monkey sits morosely all day, head in hands, wondering at the unending procession of passing bipeds who are so strongly imitative of him.

Over the way, sea lions indulge their coarse barks until Reggie—2,200 pound monarch of the canal—rears his monumental head above water and menacingly says, "Poof!" Reggie eats seventy-five pounds of finny fish per day. He swims gracefully as a goldfish but purposefully as a battleship. You will marvel at his waterproof sliding-door nostrils, and wonder how, without discernible ears, he responds to his keeper's call and listens sensuously to talk about "fish."

Two New Zealand sheldrakes waddle the aquatic bird house like twin minstrels in search of applause, crying "Shi-caw-goo! Shi-caw-goo!"

Assorted bears, graceful antelopes, lumbering rhinos, beady-eyed elephants, dignified giraffes, kangaroos, and an albatross are here. And birds such as you never dreamed of—with Halloween false faces, lobster-claw beaks, and voices like angels and devils.

This Chicago Zoological Park has three important distinctions. First: Every exhibit—indoors or outdoors—has been designed to give the visitor maximum visibility. Second: Every possible detail has been made to contribute to the comfort and natural well-being of the 2,029 cats, pachyderms, primates, reptiles, miscellaneous mammals, and birds which make this zoo their home. Third: Wise planning makes possible maximum cleanliness with minimum effort. All these things contribute to your visit's enjoyment.

The trustees and their director have done a superb job in a few years—though they say almost half is yet to be done. For your benefit, they keep the zoo open all winter. *There* is a great hint for an afternoon during the holidays and a dozen thereafter.

Copyright 1936 by
Marshall Field & Company
180

RUSSIA ACTS TO ENFORCE RIGHTS OF INDIVIDUALS

Informs Officials "Class War" Is Over.

[Copyright: 1936: By the New York Times.]

MOSCOW, Dec. 16.—The soviet union has launched a general campaign for observance of the guarantees of individual rights in the new "Stalin constitution." Minor officials have been warned, and in at least one case have been summarily removed, for discriminating against persons because of class origin.

The police, who here are termed "militia," are being instructed how to treat citizens. At Leningrad registration commissions, which recently have been disfranchising citizens because of social origin, were ordered to suspend all activities.

"Woe to the inefficient, callous burocratic official who is unable to organize his daily duties according to the Stalinist pattern laid down in the great constitution," the newspaper Izvestia warned. "The invincible force of soviet public opinion will mercilessly punish any who fail to carry honorably the banner of soviet democracy."

Housing Director Ousted.

Much publicity was given today to the case of the director of the housing department of the Kiev soviet for refusing to assign a room to a woman on the ground that she was a "former petty bourgeois." The Kiev soviet removed the director and summoned a meeting of all directors of municipal departments, chairmen of district soviets and police officials to discuss all the regulations in the new constitution covering dealings with citizens as individuals. The police chief also called a special meeting to stress the inviolability of homes.

In Moscow a policeman was disciplined for rudely treating a worker in a local steel mill who also was a member of the shop soviet.

An uproar was raised in the communist party press over the flogging of 10 and 11 year old children under orders of a woman teacher. Corporal punishment is forbidden in soviet schools, and parents may be punished for inflicting it upon their own children.

Public Floggings.

The criticized teacher, when she thought a child should be punished, summoned the parents and had them punish the child before the whole class.

Although the authorities apparently are taking literally Stalin's statement to the all-union congress of soviets that the class war is ended, the warnings given by other authoritative speakers at the congress that there would be no relaxation in the hunt for disloyal elements also are being fulfilled.

MASTER UPHOLDS $20,000 RULING FOR MRS. STRAUB

Disposition of legal efforts to prevent Mrs. Lillian Melba Straub from collecting $20,000 insurance on the life of her husband, Louis K. Straub, who was found slain Feb. 3, 1935, at the Saddle and Cycle club, where he was a bartender, was left to Federal Judge James H. Wilkerson yesterday.

Jacob I. Grossman, federal master in chancery, overruled objections to a report he filed with the judge recently and in which he held that there was not sufficient evidence to support a charge that Mrs. Straub had killed her husband.

The action against the widow was instituted by Ernest C. Straub, brother of the man who died last February, under an Illinois law that holds that a murderer is not eligible to become the beneficiary of an insurance policy of his victim. The case is expected to be called soon before Judge Wilkerson for argument.

KILLS PROWLER

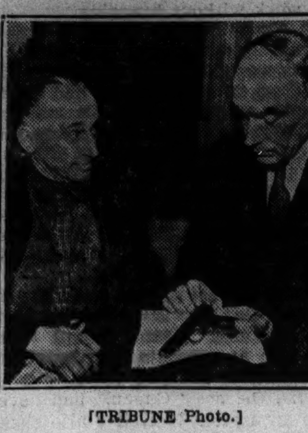

[TRIBUNE Photo.]

Sidney Davies (left), milkman who killed prowler at home, and Detective John W. White examining gun used by Davies.

Sidney Davies, 40 years old, 6553 South Morgan street, a milk wagon driver, shot and killed a prowler yesterday at the rear of his home. Davies said the slain man tried to break into his bungalow.

"First he rang the front door bell," Davies told the Englewood police. "I saw him from the window but didn't answer. Then he went to the rear and knocked. I saw him go down and try the basement door, then come back to the rear door and fumble with the knob.

"I grabbed my pistol, opened the door and covered him. Then I called to my wife to notify the police. Just then the man turned and ran, and I shot him in the back."

The prowler was identified by finger prints as Francis Hogan, 29 years old, 5617 South Sangamon street. In 1934 he served a year in the Bridewell when a householder caught him after he broke in a rear door.

Police went to the home of Mrs. Bertha Tobias, 29 years old, 423 West 66th street, and there recovered clothing and jewelry valued at $800 which she said had been brought to the place by Hogan.

CAPT. BARTLETT IN TOWN TO SEE FRIENDS AT ZOO

An old salt with a ruddy face, snowy hair and a booming, sea going voice came to Chicago yesterday to see "Tim" and "Amelia."

He is Capt. Robert A. Bartlett, noted arctic explorer who was Peary's navigator on his historic dash to the north pole, and "Tim" and "Amelia" are two musk oxen calves, now at the Chicago Zoölogical park in Brookfield, which Capt. Bartlett caught last summer on the northeastern coast of Greenland.

"To see those lovely little musk oxen was a thrill," he said, in a voice that rang through the Blackstone hotel lobby. "And Ed Bean, director out there, ought to be knighted. Anywhere else he'd be a 'sir'.

"The little devils were such tiny fellows when we caught them that I wondered what in the name of God would happen to them. But they're better off here than they would be in their natural habitat."

Approve $53,544 Contract for S. Ashland Bridge Job

The state highway department in Springfield yesterday approved a contract for $53,544, awarded by the city to the Midwest Construction company for paving approaches to the bridge being constructed in South Ashland avenue.

ANGLO-ITALIAN ACCORD NEAR ON MEDITERRANEAN

Reveals Britain Warned Duce on Balearics.

BY DAVID DARRAH.
[Chicago Tribune Press Service.]

LONDON, Dec. 16.—Announcement that Great Britain and Italy have about agreed on the terms for a mutual declaration of interests in the Mediterranean was made tonight coincident with a statement by Capt. Anthony Eden, British foreign secretary, in the house of commons that the government warned Premier Mussolini on Sept. 12 to keep out of the Spanish Balearic Islands.

On that date, at Eden's instructions, the British chargé d'affaires in Rome informed Count Galeazzo Ciano, Italian foreign secretary and Mussolini's son-in-law, that any alterations in the status quo of the western Mediterranean would be regarded as a matter of serious concern to the British government.

Only Verbal Assurances.

Eden revealed that Italy so far has given only verbal assurances regarding the occupation of the Balearic Islands. He said Count Ciano assured the British chargé d'affaires that Italy has not engaged in negotiations with Gen. Francisco Franco, Spanish Fascist rebel leader, looking to a change in the Mediterranean status quo and that Italy would not engage in such negotiations in the future.

This assurance has since been reaffirmed by the Italian ministry of marine in Rome and Dino Grandi, Italian ambassador to London.

It was suggested in diplomatic circles that Britain and Italy soon will declare their common intention to preserve the existing situation in the western Mediterranean. A joint declaration would calm the fears of the smaller Mediterranean states which have shown signs of extreme nervousness over the Anglo-Italian tension.

Italy May Assure France.

There is a possibility also that Italy will take the opportunity simultaneously to assure France that the exchange of undertakings which formed the basis of the Franco-Italian accord in January, 1934, will continue in force.

Eden will be asked in the house of commons tomorrow if he is prepared to announce the government's determination to assure Spanish sovereignty in the Balearic Islands.

The foreign secretary also will be asked for particulars in the alleged secret agreement to supply arms to the Spanish loyalists from French sources.

Eden declared meanwhile that the British government so far has not officially recognized Italy's annexation of Ethiopia and does not intend to do so.

Schedules Land to Cover Malone's Bond in Tax Case

Real estate valued at $61,500 was scheduled yesterday to cover a bond of $25,000 set by the federal grand jury two years ago in the income tax evasion case of William H. Malone, former chairman of the Illinois tax commission. Malone was to sail from Germany yesterday to surrender voluntarily to federal authorities here. The real estate schedule was filed by Malone's brother George.

SPANISH REBELS AND FOES WILL EXCHANGE 2,000 NONCOMBATANTS

LONDON, Dec. 16.—(AP)—Gen. Francisco Franco, Spanish rebel commander, has agreed to exchange 2,000 Basque noncombatants in return for the same number of Spanish Fascists held at Bilbao, Sir Henry Chilton, British ambassador to Spain, reported today.

The ambassador said Dr. Marcel Junod, representative of the international Red Cross, had gone to Bilbao to complete the negotiations.

The agreement would provide return of all Basques under 18 years of age and over 60, all hostages and all women and children, on the provision the Bilbao government would consent to the release of the same categories from northern Spanish prisons. The exchange, it was said, would probably be carried out by British warships.

Hoover Sails Out Into Gulf Stream to Angle

Miami Beach, Fla., Dec. 16.—(AP)—Former President Herbert Hoover sailed out into the gulf stream for fishing today aboard the yacht Virago, owned by George F. Getz, former treasurer of the Republican national committee.

'CURB GAMBLING OR WE WILL ACT,' MIAMI WARNED

Miami, Fla., Dec. 16.—(AP)—Miami's city commission received a letter today purporting to come from the Ku Klux Klan warning that the organization would "take over the situation ourselves" unless gambling were curbed and the Negro district better policed.

Written on Klan stationery, the letter bore the typewritten signature, "Dade county chapter, No. 26, Knights of the Ku Klux Klan," with the initial "L" in ink.

PHONE for a LOAN
AND THEN CALL FOR THE MONEY
$25 TO $300 ON Your Signature Only
CONFIDENTIAL — LIBERAL TERMS
LOCAL LOAN Co
UNDER STATE SUPERVISION

7 W. MADISON at STATE	RANdolph 8400
1 N. PULASKI (Crawford)	KEDzie 5900
8 N. OGDEN at Madison	HAYmarket 4700
821 W. 63RD ST. nr. Halsted	ENGlewood 7800
1212 N. ASHLAND at Milwaukee	BRUnswick 3100
4013 MILWAUKEE at Cicero	AVEnue 1400
4701 N. WESTERN at Leland	LONgbeach 2161

OFFICE HOURS 8:30 A. M. TO 5:30 P. M.

A seductive little pajama sandal in rich blue, green, red, or stark black, $2.95

BRUCEWOOD SLIPPERS
they're gorgeous gifts

Fur trimmed quilted satin Bootee with comfy sole in blue, black, gold, flame
$3.95
7th floor

MAURICE L ROTHSCHILD
State at Jackson

State St. and Oak Pk. Store Hours: 9 to 9—Milwaukee Av. 9:30-9:30

A Great Store in a Great City

THE FAIR

STATE, ADAMS and DEARBORN STREETS
OAK PARK—LAKE AT MARION STREET
MILWAUKEE AVENUE AT WOOD STREET

Keystone "Challenger"
MOTOR-DRIVEN
16 mm. Movie Projectors

We Believe This Is Chicago's Best Projector Value!

$6.95

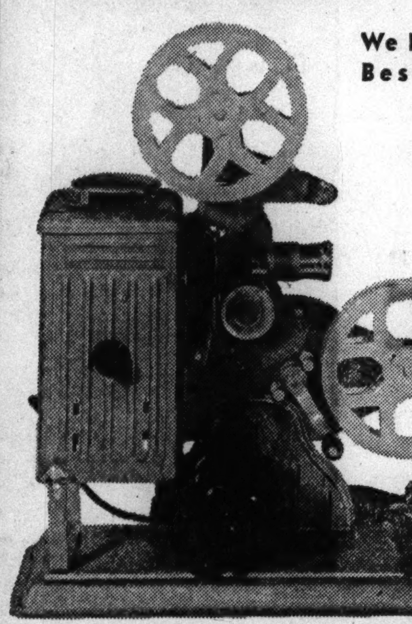

- 150 Watt Lamp
- Universal Electric Motor
- Rheostat Speed Control
- Electric Rewind
- Framing Device
- Direct in Line Illumination

The Keystone Projector enables you to entertain the kiddies as well as grown-ups in your home with pictures already made of Broadway feature film.

12,000 16 mm. Movie Pictures
Comedies, Westerns and Animated Cartoons
25 Ft., 50c 50 Ft., $1.00 100 Ft., $1.98

Shirley Temple, Gang Comedy, Charlie Chaplin, Rin Tin Tin, Dick Tracy, Silly Symphonies, Mutt and Jeff, Westerns and many others.

Mail and Phone Orders Filled
THE FAIR—Seventh Floor—Also Oak Park and Milwaukee Ave.

OPEN TO 9 P. M. UNTIL XMAS

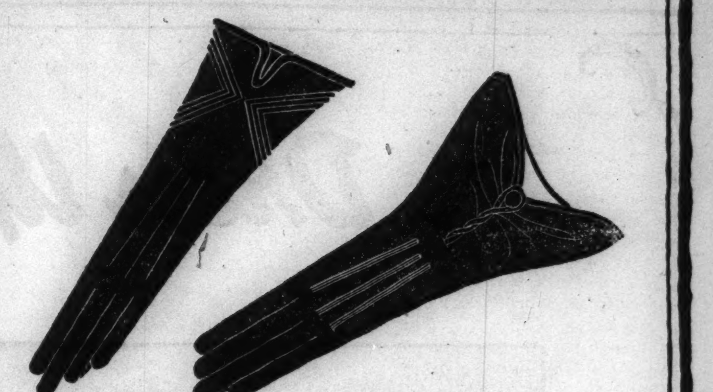

Women's imported
KID GLOVES
for gifts
$2.95

If you want to give her something definitely feminine—give her these imported kid gloves—they're styled with a rare understanding of hand flattery—made from soft, carefully selected skins

For walking, driving, and sportswear we suggest gloves of imported pigskin
$2.50 TO $5.95

Maurice L Rothschild
State at Jackson

Science Defeats BALDNESS

Scientific invention of Cincinnati Physician proven successful in 475 out of 500 cases. Stop being handicapped by baldness. We get right to the root of your hair-falling troubles. Act today, come in for an

INTRODUCTORY TREATMENT $1
for a limited time only
Free Consultation
Hours 10 a. m. to 9 p. m.

Chicago
HAIR & SCALP INST.
32 W. Randolph St.
Room 310 FRAnklin 7627

Subscribe for the Tribune

KING OF CORNED BEEF WILL NOT ABDICATE

STATEMENT TO THE PRESS

"I shall continue to make the best possible corned beef for the citizens of Chicago, and shall never renounce the privilege of serving them Just Wonderful Food."

JOHN P. HARDING

John P. Harding I.

Corned Beef and Cabbage Lunch
Today! 35c Today!

Regal slices of luscious corned beef . . . delicate, tender, juicy cabbage . . . hot, steaming potato, drenched with parsley butter . . . cloverleaf roll and golden butter.

ELEVEN RESTAURANTS Harding's DOWNTOWN CHICAGO
JUST WONDERFUL FOOD

★★★
HENNESSY
COGNAC BRANDY

84 PROOF

You will note Hennessy's "clean" taste and the delightful way its flavour expands and lingers on the palate. Small wonder it is the preferred after-dinner liqueur the world over.

Representative for Illinois and Wisconsin
Wakem & Whipple, Inc.
200 E. Illinois Street, Chicago, Ill.

SOLE U. S. AGENTS · Schieffelin & Co., NEW YORK CITY · IMPORTERS SINCE 1794

[ADVERTISMENT]

HOW TO CHECK LOOSE DANDRUFF AND SCALP ITCHING

When your clothing is showered with loose dandruff scales, it's time to do something about it. Skin specialists say that excessive dandruff is one of the important causes of hair loss.

Two things can be done to check loose dandruff:

First, shampoo once a week (oftener if necessary) to keep the scalp free from oiliness or crusting, using a rich lather of mild Resinol Soap and rinsing thoroughly.

Second, fine-comb the scalp twice weekly so as to remove loose dandruff scales. Then part the hair carefully and apply Resinol Ointment to the scalp, rubbing it in gently. Persistent use of this treatment for a reasonable time usually brings pleasing results.

Buy Resinol Soap and Ointment today at any drug store. For free sample, write to Resinol, Dept. 22, Baltimore, Md.

Repentant Parolee—

music machine route—tennis racquets—string bass player—pie dough mixer—old German violin—spring water business—pastel paintings—these were subjects of want ads in yesterday's Tribune want ad section.

New want ads appear in the Tribune every day. Check them for offers of things and services you want. Begin today.

[ADVERTISMENT]

MANY NEVER SUSPECT CAUSE OF BACKACHES

This Old Treatment Often Brings Happy Relief

Many sufferers relieve nagging backache quickly, once they discover that the real cause of their trouble may be tired kidneys.

The kidneys are Nature's chief way of taking the excess acids and waste out of the blood. Most people pass about 3 pints a day or about 3 pounds of waste.

Frequent or scanty passages with smarting and burning shows there may be something wrong with your kidneys or bladder.

An excess of acids or poisons in your blood, when due to functional kidney disorders, may be the cause of nagging backache, rheumatic pains, lumbago, leg pains, loss of pep and energy, getting up nights, swelling, puffiness under the eyes, headaches and dizziness.

Don't wait! Ask your druggist for Doan's Pills, used successfully by millions for over 40 years. They give happy relief and will help the 15 miles of kidney tubes flush out poisonous waste from your blood. Get Doan's Pills.

[ADVERTISMENT]

Tarkroot Beauty Mask Retrieves Youthful Facial Contour

Exchange that drooping, wrinkled skin for your happiest, smiling expression with a Tarkroot Beauty Mask. Banish facial fatigue and coax back your morning freshness and sparkle with this simple home facial treatment. Tarkroot Beauty Mask is a bracing pick-up that rests tired, overworked tissues. It irons out wrinkles, crepy throats, finely etched age-lines around the mouth, crows-feet and sagging chin. Your cheeks glow with youthful color. Muscles are toned, nerves relax, all trace of drooping or weariness is erased from your face. You feel an exquisite sense of perfect restfulness. Tarkroot Beauty Mask erases wrinkles; restores youthful facial contour.

At all drug and department stores.

Advertise in The Tribune

ZIPPER

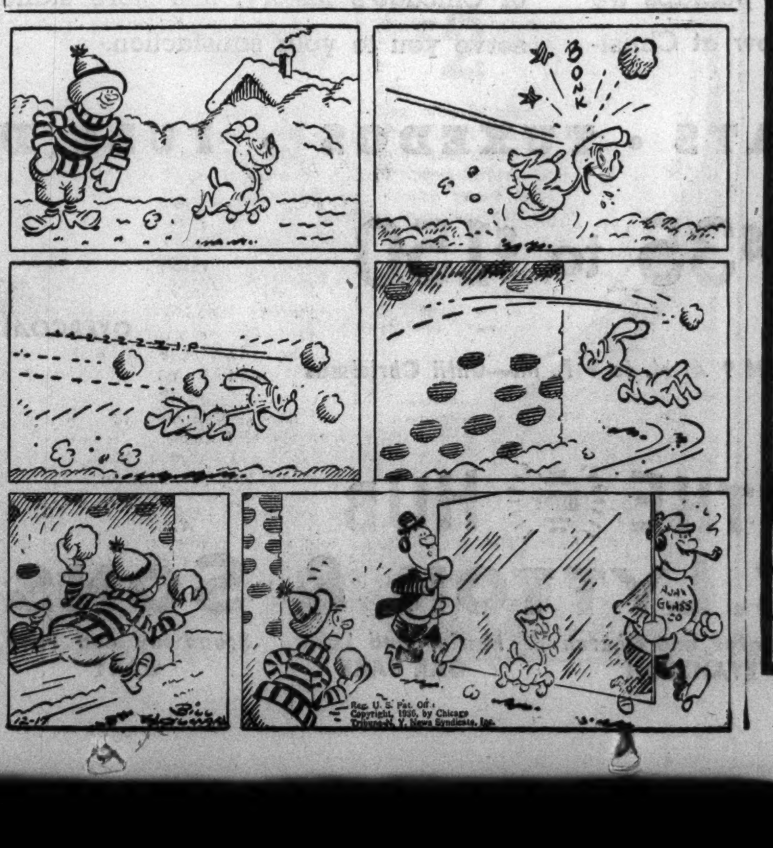

CROSSWORD PUZZLE

HORIZONTAL

1. On a ship
7. Poem
10. Second year student [abbr.]
14. Boarder
15. Talent
16. Extent
17. Musical note
18. Single
19. Undiplomatic
21. Ancient
23. Faucet
25. A particle
26. Approach
28. Colorless and uninteresting
30. Chooses
34. Forest sprite
36. Period of time
38. Assam silkworm
39. Prefix meaning before
41. Scrubbing vigorously
43. Viper
46. Segment of a circle
48. Relative
49. Buzzer
50. Fight
53. Illuminated
55. Sharp
56. Slave
58. Possessive pronoun
62. Mode
64. Chief
66. Sea eagle
67. Comfort
69. Wager
71. Top card
72. Manifest
76. Fish eggs
78. Relating to
79. Billowing wave [pl.]
80. Flyer
81. Book
83. Meat mixture
84. Kind of whist
85. Beetle

VERTICAL

1. Nut
2. Kettle
3. Alleged force
4. Past time
5. Lease
6. Fear
7. Grain
8. Objectionable feature
9. Engrave
10. Containing more brine
11. Metal
12. Footlike part
13. Owns
20. Gratuity
22. Period of time
24. Force open
27. Knock
29. Roman bronze
31. Child's bed
32. Cattle
33. Seasoning
35. Pull
37. Stir up
40. Units of work
42. Single thing
43. Inquires
44. Let stand!
45. Booty
47. Mercy
51. Let loose
52. Epoch
54. Article
57. Lie
59. Time
60. Revenue
61. Overcoat
63. Organ
65. Brass [slang]
68. Scorch
70. Implement
72. Ember
73. Legume
74. Dance step
75. Golf mound
77. Highest note in Guido's scale
82. First note in Guido's scale

YESTERDAY'S PUZZLE SOLVED

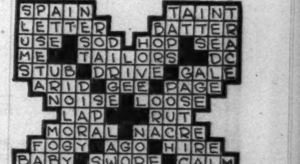

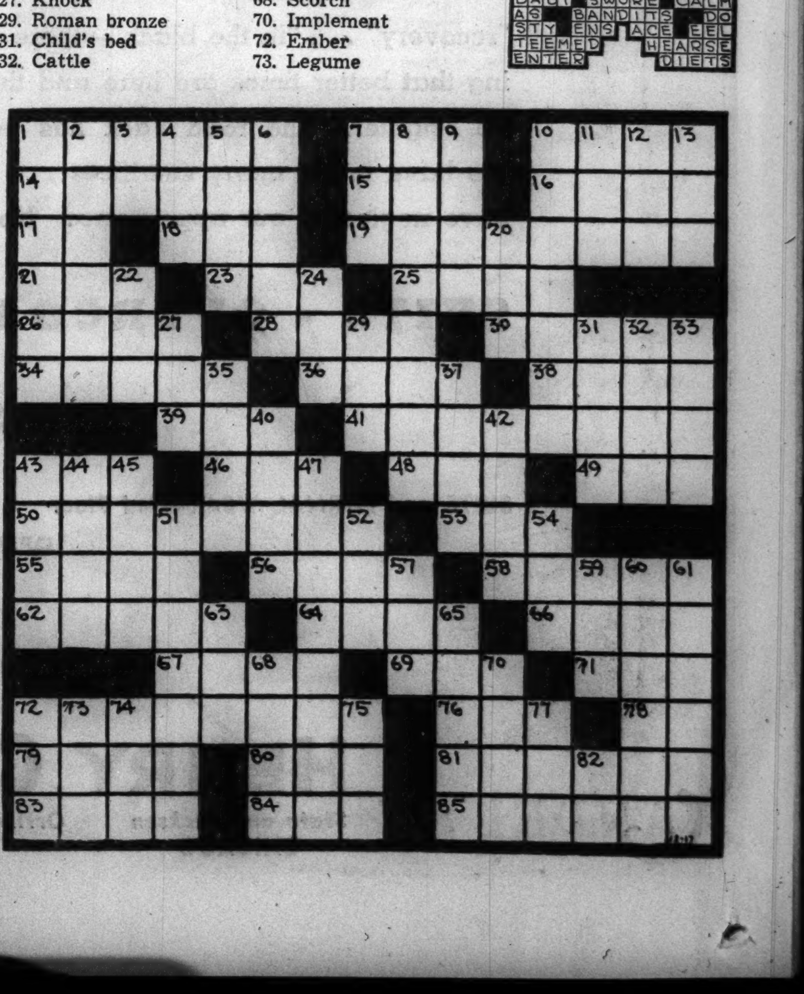

BUY HIM A TIE? MAYBE, LADY, BUT WAIT A MINUTE

Take a Look at the Other Christmas Offerings.

BY MARCIA WINN.

(Picture on back page.)

The perennial feminine perplexity on what—other than a tie—to give a man for Christmas has a bright side this year with many shops, even those dealing exclusively in women's apparel, opening "gifts for him" counters.

Although there are men—many of them—who welcome Christmas ties, there are just as many [we are told in no uncertain terms] who prefer to select their own. It is to keep that look of Christmas resignation off the faces of this latter class that the Christmas arrays have been planned.

These, bewildering in their variety, range from furry "scuffers" of pale sea green for the gay of heart to a stimulus hair brush, its metal bristles tipped with rubber, for balding pates, and from shorts of a wild, wild Asia silk that looks like a Javanese batik, to air conditioned pipes.

Gifts for the Sportsman.

If "he" is a sportsman there is no end to the novel and useful contrivances for his Christmas stocking. For the hunter there are new telescope gun sights. Or he might welcome a basement home target, which is fastened to a funnel shaped metal trap which prevents ricochets by taking the impact of the bullets at an angle, swallowing them safely in its coils, and disgorging them into a metal container.

For the motorist there is a small windshield compass that fastens into place with a rubber suction clamp. Another screws just to the left of the rear vision mirror. "For him," too, there is a cigaret container, fastening to the dashboard, from which by a turn of the screw you get a lighted cigaret.

There is a rubber driving mat for the man with golfer's winter insomnia. At one end is a rubber hollow ball that re-tees itself when hit, making it possible for the golfer to practice drives, slices, and hooks to his heart's content, endangering only his own blood pressure.

Lether Goods Draw Crowds.

Among the more lavish Christmas gift displays, and the ones around which the greatest crowds cluster, are those of lether goods, smoking accessories, and miniature cameras, now so greatly in vogue.

Lethers—antique brown rawhide, sun tan saddle lether, pigskin, ostrich skin, alligator or just plain lether—have come out in myriad new forms.

Among the numerous odd items is a walnut humidor with a tobacco hygrometer in the lid which registers "dry," "perfect condition" or "moist," and an astronomer's clock, with a dial of celestial blue, sprinkled with silver stars.

Then there is wearing apparel. Scarfs in an endless variety of weaves and colorful designs [the cashmeres in solid colors are ultra-smart], dressing gowns that combine luxuriousness with comfort to a surprising degree, gloves of lether, string or Tyrolean knits, and finally house slippers that slip on, zip on or stay on solely by means of lether thongs.

CHICAGOANS BUY HUGE PROPERTY ON BRULE RIVER

Superior, Wis., Dec. 16.—[Special.]—Mr. and Mrs. Frederick L. Brown of Chicago disclosed today they have purchased the Clay Arthur Pierce estate on the Brule river, which they will use as a year round home after Jan. 1. The Pierce estate was the summer White House of the late President Coolidge in 1928.

Mr. Brown, a wealthy lumberman, formerly lived in Lake Forest, Ill. In announcing the purchase, the Browns said that title to the estate was taken in the name of their four children, Patricia, 8 years old; Rosemary, 9; John, 10, and Donald, 12. Their primary interest in buying the property was for the benefit of Donald, who was stricken with infantile paralysis several years ago.

According to Mrs. Brown, the estate will be operated privately, as in the past, although five wealthy Chicagoans have obtained leases for buildings. Other improvements are also planned. The estate comprises 4,226 acres, and has 17 lakes within its borders.

AVIATION GOOD FELLOWS PLAN ACTIVITY

Leaders in the aviation industry meet with Maj. George W. Vest, chairman, and Capt. Benjamin B. Lipsner, manager, of Aviation Good Fellows at airport to perfect plans for the distribution of more than 100 Good Fellow baskets the morning before Christmas, following the fourth Good Fellow program which will be held in the administration building at 9:30 o'clock. Center, first row: Capt. Lipsner (left) and Maj. Vest.

[Metropolitan News Photo.]

DRAMA PLANNED TO AID WORK OF GOOD FELLOWS

Amateurs to Present Show Tuesday.

BY PHILIP MAXWELL.

The "Thirteen Players," nonprofessional actors of Beverly Hills, will present a benefit Good Fellow play next Tuesday evening in the 103d street field house, 1518 West 103d street. Miss Ruth Helen Lathrop, director, and members of the cast hope to buy dozens of Christmas Good Fellow baskets with the proceeds and take them to the homes of needy families on Christmas eve.

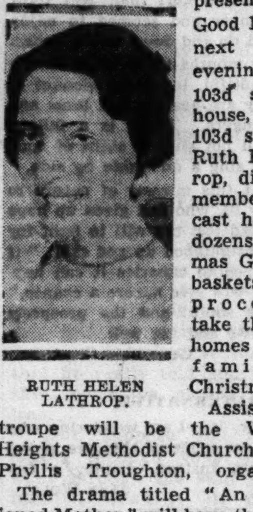

RUTH HELEN LATHROP.

Assisting the troupe will be the Washington Heights Methodist Church choir and Phyllis Troughton, organist.

The drama titled "An Old Fashioned Mother" will have the following actors in the cast:

Mae Gouderjan, Bill Lee, Norman Lahti, Maurene Mast, Frances Willcox, Sidney T. Pope, Ruth Palmer, Charles Heinemann, Alyce Millard, J. J. Barrett, Helenjean Kistner, and Edward Hudson.

Following custom, the curtain will rise promptly at 8:13 o'clock. Tickets at 35 cents can be purchased from the players or at the door Tuesday night.

Two Good Fellow events will be held today. At 12:30 p. m. 800 members of the Traffic Club of Chicago will hold their first Good Fellow luncheon in the grand ballroom of the Palmer house. Dr. Louis Binstock of Temple Sholom will speak during a 45 minute Good Fellow program over W-G-N, beginning at 9:30 p. m. Proceeds from the luncheon will go to the purchase of Good Fellow baskets which will be delivered the day before Christmas.

Names of needy families in Chicago can be obtained by filling in the Good Fellow coupon which appears in today's TRIBUNE or by calling the Good Fellow bureau, Superior 0100.

Christmas Tree Fire Warning Is Issued

There will be from 15 to 30 fires in Chicago caused by defective Christmas tree lighting in the next three weeks unless more precautions are observed than in previous years, W. A. Jackson, assistant commissioner of streets and electricity, estimated yesterday. Electrical tree wiring should be in good condition, and the lighted bulbs should be kept away from metallic or inflammable tree ornaments, Jackson said.

Good Fellows

Kindly fill this out, print or type, and send to
GOOD FELLOW DEPARTMENT, THE CHICAGO TRIBUNE
1 South Dearborn Street, Chicago, Ill.

Name of Good Fellow..

Your Address.......................[street]..........................[city]

Number of Families..

Section of City (check) North ☐ West ☐ South ☐

CUBAN PRESIDENT FIGHTS ARMY ON SUGAR TAX BILL

Warns Batista He Will Veto Measure.

[Chicago Tribune Press Service.]

HAVANA, Dec. 16. — President Miguel Mariano Gomez of Cuba announced tonight he will veto legislation sponsored by Col. Fulgencio Batista, chief of staf of the army, establishing a 9 cent tax on each bag of raw sugar produced. The bill was approved by the senate yesterday. It has yet to pass the house of representatives.

As Cuba's annual sugar production totals 24,000,000 bags, the tax would yield $2,160,000. The revenue would be devoted, according to the bill's provisions, to establishment and maintenance of a military school support of an anti-tuberculosis sanitorium with a capacity of 6,000, and support of 3,000 rural schools sponsored by the army.

President Gomez, explaining his stand to the nation by radio, criticized Batista's meddling in affairs which he deems not within the scope of the military. He called the proposed legislation unconstitutional, anti-democratic, and oppressive.

The president added that Batista's bill is unfriendly to the United States and especially to President Roosevelt's good neighbor policy, since the United States had just raised Cuba's sugar and molasses quota. The bill, he said, would levy an unfair additional tax on three-fourths of the total of American capital invested here, which amounts to more than a billion dollars.

Batista is back by organizations of farmers, cane field workers, and sugar growers in all parts of Cuba.

15,000 AT NIGHT OF STARS; 65,000 CHILDREN AIDED

$301,000 Total Raised by Mayor's Campaign.

(Picture on back page.)

Sixty-five thousand Chicago school children will receive shoes, stockings, and other clothing this holiday season from Chicago's fourth annual Christmas benefit.

This became evident last night when "Night of Stars," a brilliant panorama of music and entertainment by stars of the stage, radio, and screen, was given in the Chicago Stadium before a crowd estimated at 15,000.

As the hours slipped on, with an enthusiastic audience staying until long past midnight, Barnet Hodes, corporation counsel and secretary of the Christmas benefit, of which Mayor Kelly is chairman, said the proceeds of the campaign would total $301,000.

How Funds Were Raised.

Of this, $101,000 came from the "Night of Stars." The house, Mr. Hodes said, was sold out. An additional $115,000 came from advertisments in the 156 page souvenir program, a copy of which was placed on every seat. A total of $85,000, he said, was raised at the Chicago championship football game in Soldiers' field on Nov. 28.

Last night's elaborate program opened officially with the singing of "America" by Maria Matyas of the Chicago City opera, but the spirit of Christmas first appeared when the curtains, flanked by towering, brilliantly decorated Christmas trees, parted to reveal the surpliced Paulist choir.

As clear, childish voices sang out in the ancient, familiar strains of "I Saw Three Ships Come Sailing In on Christmas Day in the Morning," and followed that with the even more familiar "Silent Night," the immense audience, so ebullient before, became strangely silent.

Show Turns to Comedy.

But the serious note passed when Fibber McGee, NBC's mighty liar, followed the choir with his Molly, and the program went riotously along under the deft touch of the master of ceremonies, Eddie Cantor. There was song. There was patter. There was music and barn dancing.

There were demonstrations of skating and of yodeling, of concert music and of mountain music, and of Arab and Negroid gymnastics. Celebrities of sports and the stage were there.

It was, in truth, a night of stars.

MORE CONTRIBUTIONS TO CAMPAIGN FUNDS REPORTED TO SENATE

Washington, D. C., Dec. 16.—(AP)—Campaign contributions from a du Pont to anti- New Deal causes and from cabinet members to the Democratic chest were included today in reports to the senate campaign funds committee.

Irenee du Pont of Wilmington, Del., reported his contributions to various organizations totaled $166,630 made up of 32 items, none of which exceeded $5,100.

Secretary Morgenthau contributed $2,050 to the Democratic campaign and Secretary Woodring gave a like amount.

Representative Rayburn [Dem., Tex.], who headed the Democratic national committee's speaking bureau, contributed $1,000, while Senator George, Georgia Democrat, gave $2,070.

Republican contributors reporting today included:

H. F. Brown, Wilmington, Del., $10,000; Joseph E. Widener, Elkins Park, Pa., $10,000; William M. Potts, Wyebrooke, Pa., $10,050; Mrs. Mabel L. Kent, Philadelphia, $15,000; Mrs. E. Parlamee Prentice, N. Y., $15,000; John A. Roebling, Bernardsville, N. J., $25,000.

W. S. and M. W. Carpenter, Wilmington, $10,000; R. M. Carpenter, Montchanin, Del., $21,000; [Republicans, Jeffersonian Democrats Crusaders]; W. R. Coe, New York, $17,000; E. C. Grace, Bethlehem, Pa., $10,000; Harold F. Pitcairn, Pittsburgh, $15,925; C. McCormick, Chicago, $11,000; E. T. Stotesbury, Chestnut Hills, Pa., $11,000.

Nathan Miller, New York, $3,000; Dwight F. Davis, $6,000. P. D. Block, Chicago, reported a contribution of $5,100 to a Republican cause and $1,000 to the campaign fund for Gov. Horner of Illinois, a Democrat.

Democratic contributors included:

Samuel Kramer, New York, $25,000 [loan]; W. A. Julian, Washington, D. C., $7,600; Henry S. Hooker, New York, $5,500; Jacob Ruppert, New York, $5,000.

REALTY OWNERS URGED TO BACK STATE ST. SPAN

Property owners whose holdings abut on the proposed new State street bridge across the Chicago river were urged to "consider the future development of their properties and assist the city administration to achieve this accomplishment," in a statement issued yesterday by Walter L. Gregory, chairman of the board of the State street council.

Construction of the bridge has been held up, according to the city, by the demand of the North Western railroad for $497,000 in payment for air and property rights on the north bank of the river. Commissioner of Public Works Oscar E. Hewitt has termed the demand "excessive."

Hewitt said yesterday that he has held no conferences with North Western officials since he turned down their demand over a month ago. He indicated that work can be started on the $3,500,000 bridge as soon as a settlement with the railroad is reached.

DROP PARKING METER PROPOSAL.

Milwaukee, Wis., Dec. 16.—[Special.]—The judiciary committee of the common council today abandoned the idea of parking meters after hearing from Assistant City Attorney Joseph L. Bednarek that they are in violation of the state highway law.

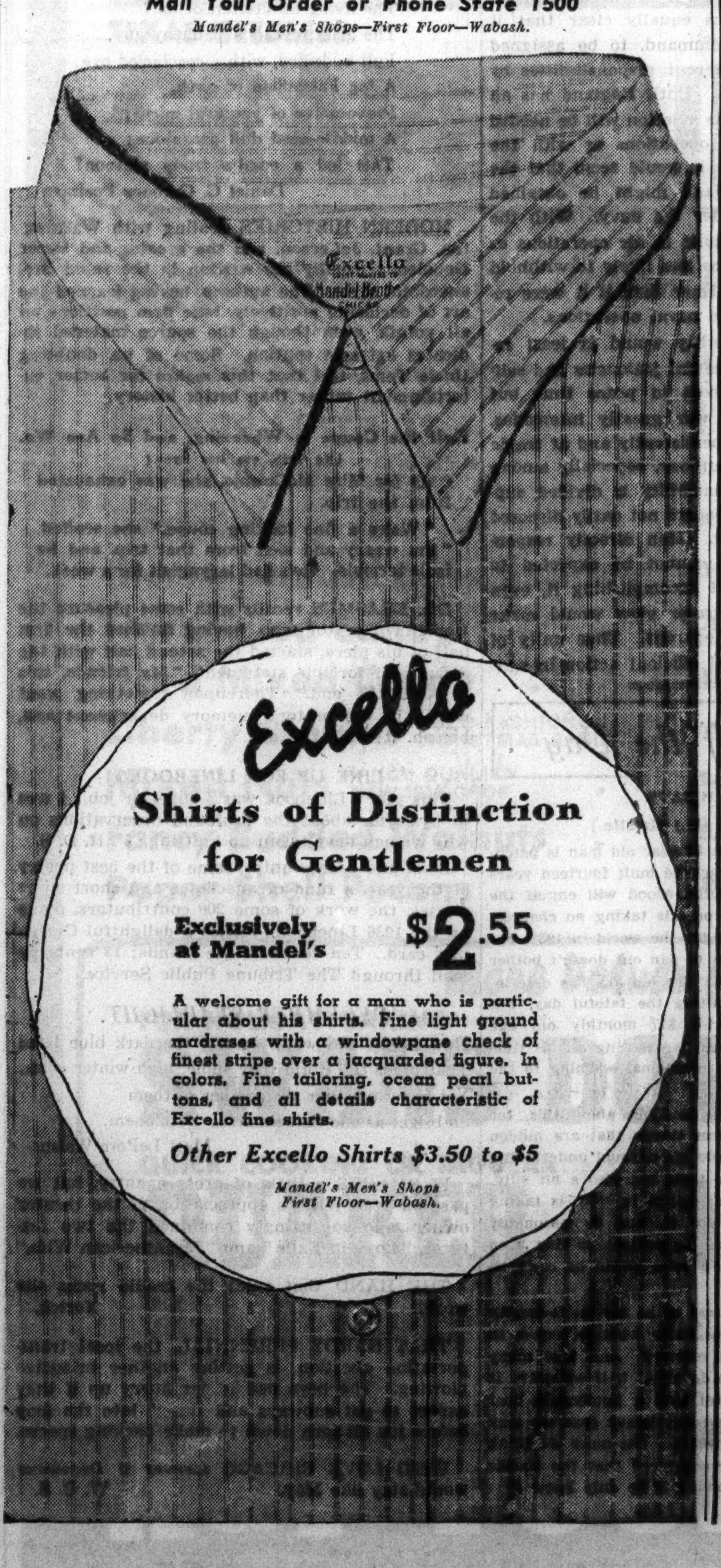

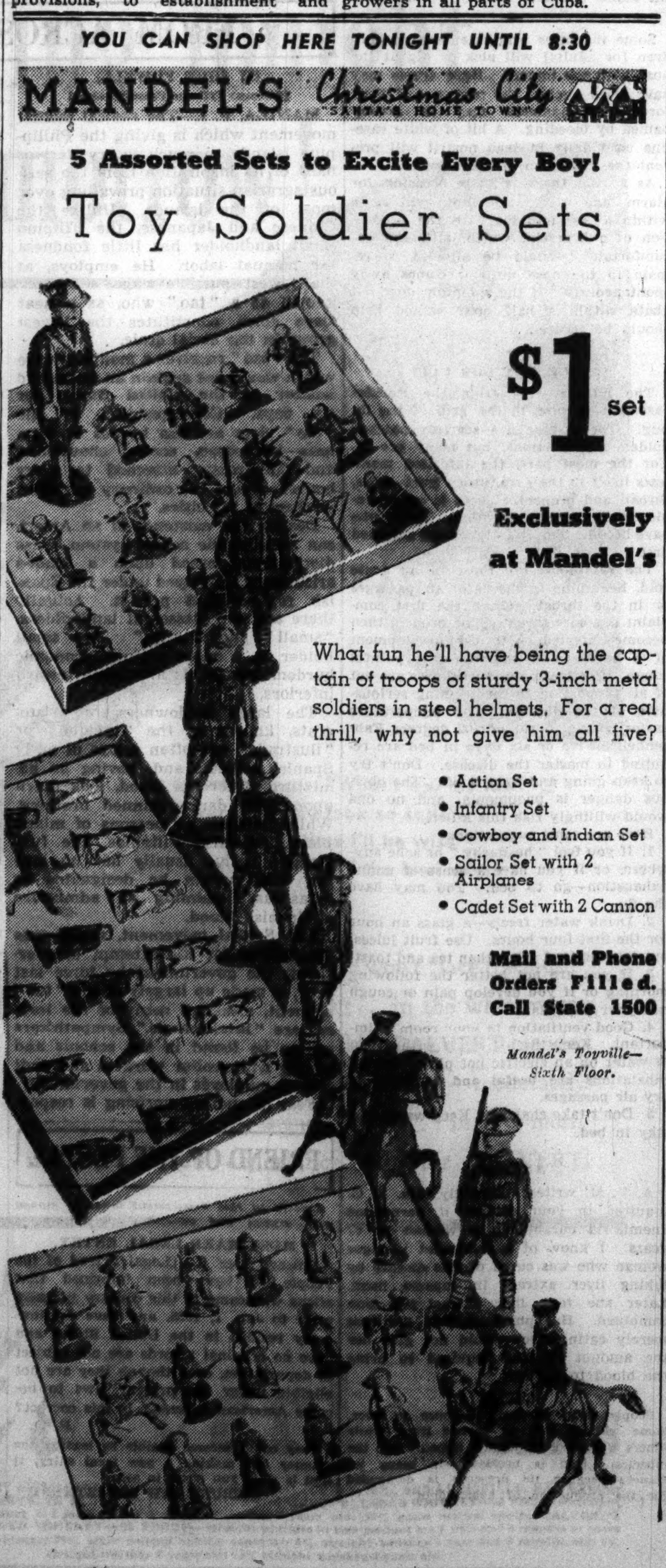

Chicago Daily Tribune

THE WORLD'S GREATEST NEWSPAPER

FOUNDED JUNE 10, 1847

ENTERED AS SECOND CLASS MATTER MAY 14, 1903, AT THE POSTOFFICE AT CHICAGO, ILL., UNDER ACT OF MARCH 3, 1879.

All unsolicited articles, manuscripts, letters and pictures sent to The Tribune are sent at the owner's risk, and The Tribune company expressly repudiates any liability or responsibility for their safe custody or return.

THURSDAY, DECEMBER 17, 1936.

THE TRIBUNE OFFICES.
CHICAGO—TRIBUNE SQUARE.
MILWAUKEE—EMPIRE BUILDING.
NEW YORK—220 EAST 42D STREET.
DETROIT—5-167 GENERAL MOTORS BUILDING.
WASHINGTON—815 ALBEE BUILDING.
BOSTON—718 CHAMBER OF COMMERCE BUILDING.
ATLANTA—1825 RHODES-HAVERTY BUILDING.
LOS ANGELES—SPRING AND FIRST STREET.
LONDON—135 FLEET STREET.
PARIS—21 RUE DE BERRI.
BERLIN—HOTEL ADLON, 1 UNTER DEN LINDEN.
RIGA—STETINES IELA 2.
SHANGHAI—160 AVENUE EDWARD VII.
TOKIO—IMPERIAL HOTEL.
MEXICO CITY—QUETZALCOATL PALACE.
PANAMA CITY—HOTEL CENTRAL.
SPECIAL REPRESENTATION.
SAN FRANCISCO—820 KOHL BUILDING.

THE TRIBUNE'S PLATFORM FOR ILLINOIS AND CHICAGO

1. *Make Chicago the First City in the World.*
2. *Faster Suburban Service.*
3. *Modern Street Cars.*
4. *A Lake Front Air Port.*
5. *A Flying Service to Milwaukee.*
6. *A Motor Ferry to Michigan.*
7. *End the Parole Business.*
8. *Overcome Crime.*
9. *Cut Taxes in Half.*

ARTIFICIAL BARRIERS.

Notwithstanding theories to the contrary, the long pull out of the depression is following conventional lines. The motive power is being furnished by vigorous new industries: air conditioning, streamlined trains, Diesel power, etc. As buying power gains momentum, other novelties will put in an appearance, each designed to improve American living conditions and to widen the distribution of luxuries. Television and synthetic rubber have been suggested as possibilities, but there will be many more that are unheard of at the present time. As one or more of these creators of employment and wealth will step into place alongside the aircraft, automobile, radio, and other modern industries, it might be well to ascertain what advantages Chicago will offer as a location for plant development.

Chicago is the center of the nation's distributing machinery. Logically, it should have first consideration as a manufacturing site, but there may be a temptation to favor an eastern establishment because of low freight rates to the huge eastern market in New England and the middle Atlantic states. Trafic engineers will eventually be called upon to make the final decision. Let us assume that the commodity will be the new type of automobile tires, and that the competing locations are New York and Chicago, as representing the eastern and midwestern industrial areas. The engineer has secured a map and will color in red the areas to which the rate adjustment favors New York and in blue delineating Chicago's advantages.

The Atlantic coastal strip extending beyond Buffalo and Pittsburgh will be tributary to the eastern location and therefore colored in red. Working southward and westward along the gulf coast, the engineer also finds that many towns in the lower Mississippi valley belong in the New York territory. They can be reached economically via established steamship lines to Mobile and New Orleans. Much of the state of Texas also gets a coat of red because the same principles apply through the port of Galveston. But the greatest surprise follows when a thin red line is traced through the Panama canal and northward to create a crimson band along the Pacific coastal plain. It covers the populous sections of California, Oregon, and Washington.

Blue has been well chosen for Chicago. While seemingly the transportation center of the continent, its area of lowest freight rates will not extend far beyond Cleveland on the east, and Memphis on the south. Its position is impregnable only in the western granger states of low population density.

What is wrong with the picture? Merely this. First, the mileage system of freight rate making, as developed by the interstate commerce commission, has deprived the central west of the benefit of low rail operating costs, that are a complement of its level terrain. The eastern manufacturer has been given a practical monopoly of Pacific coast trafic because vessels are transited through the Panama canal at less than cost. Under government regulation, Chicago railways are forbidden to meet this synthetic competition by a malicious provision in the interstate commerce act, known as the long and short haul clause.

Chicago is entitled to the natural advantages of its location, but it is being artificially isolated. Midwest interests should unite in a supreme effort to secure an equitable adjustment of Panama canal tolls and the abrogation of the long and short haul clause, which is tying the hands of midwest railways.

FOREIGN INFLUENCES AND AMERICAN DIPLOMACY.

The state department has been moved "in the present condition of world affairs" to issue an order requiring that any foreign service officer of the diplomatic corps obtain the consent of the secretary of state to marriage with a person of foreign nationality. It is further provided that "each request for permission to marry an alien shall be accompanied by the officer's resignation from the service for such action as may be deemed appropriate."

Thus an enamored clerk in the consulate at Suva or Sourabaya may find himself in exalted company. However, there is much to be said for the new regulation. The department expresses its reluctance to interfere in so personal a matter, recognizing that many of its officers, especially in the lesser ranks, are a long way and a long time from home and find it difficult to contract marriages with Americans. But it rightly considers that the tendency to alien marriages is not conducive to the good of the service, and we suspect it may also think it not conducive in many instances to the good of the young Americans who contract them.

Unfortunately the order is limited to diplomatic officers and clerks under the rank of minister. Ambassadors and ministers are not within the Rogers act, from which the regulation derives its sanction. That the state department would extend it, if authorized, to the diplomatic hierarchy is very unlikely, and the enamored clerk at Sourabaya may feel in that conviction a certain justifiable bitterness. If the order is desirable as an effort to keep our diplomatic affairs free from alien influences it is obviously more important to guard the high affairs with which ambassadors extraordinary and ministers plenipotentiary are concerned than the modest affairs of the consular clerk in Suva. We confess that our own enthusiasm for the order would be warmer if its logic could be pursued to that end. But that would restrict the freedom of the executive to bestow our most important diplomatic offices as personal favors or political rewards. But it must be allowed that some of our most flagrant examples of foreign bias in our higher diplomacy were free from any suspicion of marital influence. Both of the Pages, for example, had American wives.

Nevertheless, the order may be welcomed, even though it is inadequate and unequal, as a reminder to our diplomatic service, our politicians, and our citizenry that our diplomatic representation should be jealously guarded from foreign influence. Unfortunately the warning is not very likely to be effective where it is most needed. It will not eliminate the social climber, the snob, and the sentimentalist, for there are not many of these found in the sturdy ranks of the lesser officials.

HOLLYWOOD AS KIPLING'S SUCCESSOR.

"The Charge of the Light Brigade" is a recent contribution of the American movies to the reputation and prestige of the British raj. Occasionally an exasperated son of the empire tells Hollywood to keep its profane hands off subjects much too sacred for it, such as how grand the grandeur is, but that is worse than looking a gift horse in the mouth. It is trying to pull the teeth.

A year or so ago there was supposed to be a concerted movie effort to put the American epic on the screen. Some of it gets there as a matter of course in the annual production, but Hollywood can be acquitted of any discoverable intention to bring the tears of pride to the people in American picture houses. There is little deliberate playing on the national heartstrings.

Americans to be familiar with their own history and literature must be familiar with British. Consequently most of the British epic is as well known here as it is in Great Britain, and such a picture as "The Charge of the Light Brigade" has a domestic and an exportable value. No doubt the people in a London picture house would rather see an American gunman and hear the easily assimilable American slang than be led dramatically up to the surrender of Burgoyne or Cornwallis, or even to the meeting of Grant and Lee in April, 1865.

The impact of the American language upon the British vocabulary is having its effect for good or bad. Teaching the proper English child to say "oke" and "hi-yu, high pockets," to its parents may be our revenge for the little matter of the debt and the amount of noble British screen history we have to take.

Meanwhile we need not despair of Hollywood. Some day it will hear of Phil Sheridan and Winchester and ask how long this has been going on. Then it will call in the librarians and proceed with its usual enthusiasm for novelty to glorify the American epic. May it be trusted not to have Gen. Sheridan and Gen. Lee cross sabers in mortal combat in the Shenandoah? Sometimes when history and hot stuff are strangers history gets the worst of it, as second best.

AIR COMMAND.

If, as lately announced by the government, upon expert advice, the navy is to be regarded as the chief defense of Great Britain and the empire, it would seem that the navy's demand for exclusive command of its own aviation ought to be conceded. If aviation is the decisive factor in future war, it seems equally clear that it should be under one command, to be assigned and allocated to its different responsibilities by a supreme air authority. Until England has an army engaged somewhere aviation will be needed either for separate air operations or with the fleet. During this stage it would seem that the desired unity of command might be obtained by putting aviation under the navy. With the navy responsible for results in air operations as well as naval, it would be less likely to withhold planes needed in the former than if it were responsible merely for the naval operations.

A combined responsibility would at least reduce the evil of departmental jealousies and self-interest which exists even in peace time but which the pressure of war greatly intensifies. This was demonstrated persistently and at tragic cost during the European war, especially among the allies. When responsibility is divided supplies of material and men are not easily disposed in the common interest. Men directly responsible for a given task cannot be expected to relinquish any means of accomplishing it, even though a higher or broader view would make the need for sacrifice apparent. Thus unity of control is an essential of efficient action in war.

Editorial of the Day

WHO'S WHAT?

[Cedar Rapids (Ia.) Gazette.]

Out at Olympia, Wash., a 69 year old man is patching away diligently at an ark he built fourteen years ago. He predicts that another flood will engulf the earth in 1938 and he, for one, is taking no chances. He predicted a similar end for the world in 1933, but the failure of his prediction to pan out doesn't bother him. He is sure this time. The old ark has deteriorated somewhat while awaiting the fateful day, but this old fellow is using his $17 monthly old age pension to buy materials and is devoting all his time to the repair work and an occasional warning to the rest of the world.

We have no intent to be facetious about this, for this old man apparently sees things that are hidden from most of us. To ridicule his unusual undertaking would be not only in poor taste but also a bit silly. He knows what's going to happen in 1938, is taking steps to prepare himself for it, and is reasonably happy. And the beauty of his outlook is that even if his deluge proves to be a false alarm he can't be too much disappointed.

Just how many of the rest of us are as favorably situated? How many of us know what to expect in 1938—or in 1937, for that matter? And how many of us would know what to do about it if we did? It would be a comfort to feel that a homemade boat would enable us to ride out any heavy seas we may encounter in the next few years. The more we think about it the more we are convinced that the Pacific coast Noah has a laugh coming if he only knew it.

A LINE O' TYPE OR TWO

Hew to the Line, let the quips fall where they may. Reg. U.S. Pat. Office

AND A CHRISTMAS TREE SEEN THROUGH MOTHER'S EYES ——.

"Name ten things a million dollars couldn't buy," suggested a Santa Barbara minister. Here's my list:

A brown thrush singing at evening in the top branch of a locust tree outside my Kansas boyhood home. The wind swaying the ripening wheat, the prairie grass, and the wild flowers. A summer thunderstorm coming up over the prairie. The phosphorescent waves from the prow of a ship plowing the tropic seas at night. The love and confidence of children. Bright red shoots of the oaks' first growth in spring. Pile on pile of snow white clouds against the deep blue of heaven. The deep red of the Indian ocean at sunset, rolling out beyond the Galle Face walk at Colombo. Sunrise on the southwestern desert. An autumn day in the woods, with the silence broken only by the dropping of the nuts and the chirping of squirrels. H. M. B.

THAT CAPTIOUS viewer with alarm, Martin K. Ash, v. w. a. the announcement that PWA funds have been set aside to encourage poets in their labors. "An epidemic of boondoggerel is in the offing," mutters he.

TO PRINCE EDWARD.

Alas, who treads the board of history's stage
Knows no rehearsing. Each act stands, until
The mortal drama has been done. The will
Of human kind, the prompter of each age
Must yield his scepter to the hand of God.
Each loved son must give his humanhood
And tread alone, ofttimes, till understood,
An unknown way, beneath the Father's rod.
The scythe of passing time does level all.
You go because you must the rugged way,
Not for applause, not for the throng to sway,
But seeking life you hear a higher call.
Life is not dogma, crown, nor ancient creed—
You leave those, seek a goal, and go forth freed.
Edna J. Phillips.

* * *

PLATFORM WITH DOUBLE MEANING.

The Nit-Wit and I were shivering, one of those bitter cold days, on the elevated platform. I cauterized the company for sending trains no more frequently than drinks bob up in the Carolinas. "It's their way of promoting the Christmas spirit," explained the Nit-Wit. When I, poor wretch, asked what he meant, he danced and flapped his silly arms, crying the while: "No L! No L!" Dick Valleystream.

All the News if It Never Happens.

[From a downstate paper, via O. Shaw.]

Grandma Smith is very low as we go to press. If she dies she will be buried Sunday.

WHO SHOT ELMER?

The solution of the problem is simple. The author states that only one shot struck Elmer and Mr. A. is the only one who fired. Therefore the homicide squad should be after him. C. W. O.

They didden enny wun shute Elmer. A bullit hit him when he dropt his gun, cuz it fell out and sockt him on tha fut. He's bilt like Garbo that away. And no wun would want to shute Elmer; he's a nize gye and mi baus. Izzy Hueman.

Naught more confounds my masterful dunkin'
Than pieces of toast spurlos versunken.
Maxellus.

SIR: Hometown is and always was the home of the rugged individualist. When the era of the coat cut shirt began, my hero resisted. "No such foolishness for me," cried he, when his good wife took one of the blasted things home. So he fastened the lower buttons and dragged it on over his head.—Doc of Davenport. We remember that for years father insisted on having his sewed up.

MEIN KRIEGSKAMERAD.

Can this fat, pursy burgher be
The living counterfeit of me?
The glass reveals a paunchy guy,
Full-midriffed, with a spectacled eye;
A lug Falstaffian of girth,
Provocative of youthful mirth;
A middle-aged dull pantaloon;
This led a combat-troop platoon?
Daniel C. Gibbons Postman

MODERN HISTORIES dealing with Washington, Grant, Jefferson, and the greater and lesser Napoleons usually are written in the rapid fire, anecdotal style. The authors, having learned the art of declaring positively, take firm positions on all points, even though the source material indicates extreme caution. Some of us, doubting Uncle Toms, feel that this makes for better entertainment rather than better history.

Half the Coupe Is Wheezing, and So Are We.

[Ye Trib, via Iris Eyes.]

As for Miss McCormic, she was exhausted from the trip.

"We're a fine looking coupe," she scoffed. "I'm weary and sick from that trip, and he feels terrible. He's had laryngisit for a week."

DR. ERASMUS recalls with some pleasure the Hometown orator who, having finished the first half of his piece, started the second half with the direct and forcible statement, "My friends, this is NOT the end." Thereupon something went wrong in the orator's memory department and, bigosh, it WAS the end.

LINE UP FOR LINEBOOKS!

This year's Linebook was a superior job. I was in hysterics about the profound observations on why women have taken up knitting. H. D. S.

Brief and breezy quips, some of the best poetry of the year, a fund of anecdotes and short short stories, the work of some 200 contributors, make up the 1936 Linebook. Makes a delightful Christmas card. Ten cents on the stands; 13 cents by mail through The Tribune Public Service.

DECEMBER STARLIGHT.

How bright and white against the dark blue band
That binds the world they shine, high winter stars;
Yet never one, nor all together of them
So bright as one that shone on Bethlehem.
Matt LePorc Walsh.

IT SMACKS a little of press agentry, but we pass on Wee Willie's appreciation of the theater owner who so fittingly combined the two features, "Love in Exile" and "My American Wife."

THE HAND that rules the cradle rocks the world. Yorick.

THAT HARDY PERENNIAL, the local transportation question, is getting another intensive plowing. The boys had better hurry up if they expect to get subways and things into the loop before it's all torn down to make parking spaces.

WE'D LOVE CHICAGO forever if December would stay like May." W. C. S.

How to Keep Well By Dr. Irving S. Cutter

To the limit of space questions pertaining to hygiene and prevention of disease will be answered in this column. Personal replies will be made to inquiries, under proper limitations, when return stamped envelope is inclosed. Dr. Cutter will not make diagnoses or prescribe for individual disease.

[Copyright: 1936: By The Chicago Tribune-N. Y. News Syndicate, Inc.]

NOSEBLEED.

HEMORRHAGE from any part of the body is an important symptom—not that the loss of a small amount of blood is necessarily serious. Continuous oozing, however, may lead to a dangerous state before the true situation is realized. Thus we find anemia developing as a consequence of hemorrhoids [piles] or some parasitic infestation such as hookworm or the fish tapeworm.

The most common type of hemorrhage is that from the nose and, as a rule, the cause is an accident. This structure may be bumped or struck, with rupture of tiny blood vessels which lie close beneath the mucous membrane. Too vigorous blowing may bring on the symptom.

The condition of the blood has much to do with its power to coagulate, and we recognize that certain individuals are natural or hereditary bleeders, that is, they have a constitutional tendency to hemorrhage on the slightest injury. Others may be suffering from some disease affecting the elements in the blood which are responsible for clotting. In older persons the symptom may appear without obvious reason. It may follow exertion, come on because the capillaries are more brittle than normal, or because the blood pressure is high. Occasionally one who journeys from a lower to a higher altitude will observe the phenomenon.

In most instances the site of the trouble can be located and the area compressed or packed with gauze, the pressure being sufficient to stop the oozing. It may be well to add a little adrenalin to the pack and, in many patients, this is all that will be required.

Now and then hemorrhage will persist in spite of the usual remedies, and in such cases skilled assistance must be secured. Subcutaneous injections of whole blood or the administration of some coagulating substance is recommended. Favorable results have been reported following the use of snake venom, which is a toxin with powerful clotting properties. In emergencies this material should be resorted to before a transfusion becomes necessary.

In children, particularly, nosebleed may appear more alarming than the circumstances justify. Parents may become disturbed unduly and communicate their apprehension to the child, with the result that many false moves may be made.

In the presence of bleeding that does not come on as the result of a surgical operation the patient should not lean over the washbowl and allow the blood to drip. Neither should he be put to bed. The best plan is to place him in a straight chair with the head tilted backward. An ice pack may cover the forehead.

A maneuver which is successful frequently calls for the use of strips of fat salt pork about the size of a small lead pencil. These are cut three inches in length and gently inserted into the bleeding nostril until the area is plugged fully.

The ordinary rubber finger protector, with its external surface covered with vaseline, may be inserted into the nostril and the interior then packed with gauze or cotton. Thus firm, even pressure is exerted upon the bleeding point. Congestion may be relieved by keeping the hands and feet in very warm water.

Some instances originate because children [or adults] will pick or dig at the nose with the fingers. Hard crusts may have dried against the septum and their forcible dislodgment may be accompanied by bleeding. A bit of white vaseline used daily in each nostril will prevent the formation of these scales.

As a rule there is little occasion for alarm, and usually the flow will cease within a few minutes with the production of a firm clot which, although uncomfortable, should be allowed to remain in the nose until it comes away spontaneously. If the symptom does not abate within a half hour skilled help should be secured.

WATCH OUT FOR FLU.

The middle west—from the Rockies eastward—is now in the grip of the flu bug. The disease has scarcely reached epidemic proportions, but many are ill. For the most part, the infection manifests itself in the respiratory tract—nose, throat, and bronchi. There is considerable cough and expectoration. Those who have become unduly fatigued are attacked first.

The symptoms are those of an acute cold, beginning in the nasal air passages or in the throat. Often the first complaint is a sore throat. The bronchi then become infected, with the development of a severe and sometimes a painful cough. Prostration and weakness are out of all proportion to the seeming seriousness of the disease. The temperature varies, rising to 101 or 102 degrees Fahrenheit. Five or six days in bed are required to master the disease. Don't try to keep going and fight it off. The obvious danger is pneumonia, and no one would willingly risk this killer.

Here are some suggestions:

1. If you feel "headachy" or ache anywhere, or if you have a sense of undue exhaustion—go to bed. You may have the flu.
2. Drink water freely—a glass an hour for the first four hours. Use fruit juices, but take no food other than tea and toast.
3. If you are not better the following morning or if you develop pain or cough call your physician.
4. Good ventilation in your room is important. Keep the [illegible] with a pan of water on an electric hot plate. Steam inhalations are useful and soothing to dry air passages.
5. Don't take chances. Keep warm and stay in bed.

ANEMIA.

A. V. M. writes: Recently Mrs. B. C. inquired in your column if pernicious anemia is curable in a woman of 57 years. I know of a somewhat younger woman who was cured of this disease by taking liver extract in capsule form. Later she took liver extract and iron combined. Her physician told her that merely eating liver would not give her the amount of food required to bring the blood to normal.

REPLY.

People differ in their response to liver. Some will do well on cooked liver, while others will need the extract injected into the muscles. Iron is necessary—in many instances—because its presence is demanded for the production of hemoglobin.

CHINA'S PLIGHT

VOICE OF THE PEOPLE

Writers should confine themselves to 200 or 300 words. Give full names and addresses. No manuscripts can be returned. Address Voice of the People, The Tribune.

STORY OF THE TWO CANARIES.

Chicago, Dec. 14.—Two canaries particularly roused my pity and my wrath. They were kept in a dark hallway of a store in filthy cages. On the hottest day last summer I noticed one lying apparently dead and found the water cup dry and hot. Shortly after the owner moved out of town, and I took the two poor, unwanted little victims. Both were so weak they lay on their bellies. Their toes were matted together in a clump of hard filth. The feathers were entirely off the heads and necks, and the entire breast of one was bare red flesh. First, I did a cleanup job of several hours. Then I put the birds in the sunshine. I noticed one did not eat and, watching, saw that he could not bend his neck, it was so rough, rigid and inflamed. So I propped up a little cup. He took a seed but did not have strength to crack it. Then I mixed a bit of whole wheat bread and milk and he ate. I consulted a canary expert and was told the birds were too far gone and that their feathers would not grow back. At home I had to hide them from view because they turned people sick.

The birds were old and had ceased singing long ago. After a few days they began to perk up a little, although they showed no interest in life. I had to coax and teach them to eat. Breaking traditional rules, I gave them many and abundant things, wholesome, fresh, and clean: Hard boiled egg yolk, orange, banana, greens, dates, figs, and rich seeds. All day they were in a cheerful place, with light, sunshine, and fresh air.

I took the birds out of the cages and holding them a few inches above a sheet on the bed, then repeating at higher distances, taught them to hop and fly. I bathed them in a bowl of water, and the little things would curl their feet tight around my finger and seemed to enjoy being bounced up and down in the water.

After a few months those birds have a complete, beautiful, luxuriant blanket of feathers. They are healthy and tame and are lovely singers. There is a fallacy that birds will not sing in sight of each other. These sing a duet side by side.

I told about this miracle of nature to a woman very ill, who had given up hope of cure and had lost the will to fight for health. She brightened up and said: "If that can happen to canaries it can happen to me. I will give nature a chance." She has gone south, and the prospects are she will live and get well.

GERTRUDE CHARNY.

ALTERNATIVE.

Chicago, Dec. 14.—I am wondering why the big business concerns that are giving bonuses didn't, instead, employ a few more people. JAKE WOLF.

THE VALUE OF A KINGDOM.

Chicago, Dec. 14.—In fairness to Edward, it must not be forgotten that Richard offered the same kingdom for a horse with, so far as known, no takers.

J. H. M.

NEW LICENSE PLATES.

Carbondale, Ill., Dec. 10.—Concerning your editorial today on "New License Plates," may I suggest this simple change in the law—viz:

"All applications in by Jan. 10 of current year at regular prices; 10 per cent increase in applications Jan. 11 to Feb. 10, inclusive; 20 per cent increase over regular prices after Feb. 11."

Make this change and watch the money roll in. E. T. HARRIS.

HOW TO ASSURE PROMPT PAYMENT.

Chicago, Dec. 14.—A discount for the advance payment of automobile license fees or a penalty where payment is delayed beyond Jan. 1, would be a strong inducement to motorists to get their license tags within the time prescribed by law. Ten per cent either way would be substantially enough to give the desired impetus.

Still more effective would be a driver's license law which would provide that no driver's license would be valid unless current license fees were paid. A revocation of the driver's license until such time as the license for the automobile was procured would certainly be instrumental in getting license fees paid promptly. EMIL SEERUP.

DISCREPANCY.

Chicago, Dec. 12.—Being a member of a civic organization affords me an opportunity every now and then to hear city officials lecture on what is best for the city and its taxpayers at large. Their sole object in striving for office seems to be the financial improvement of—and the purge of corruption in—the management of the city's funds; yet nothing is done about it.

Every year, especially in the conduct of the department of streets and alleys, where the taxpayer is concerned the most, the city runs deeper in the red with junky equipment growing worse every year for which the department is asking over 488 thousands for repairs for 1937.

Ald. McDermott offered a suggestion of eliminating hired trucks. By this alone the city would save enough to pay the drivers their basic salary and enough left over for gasoline, oil, and a down payment on some new equipment.

This fell on deaf ears of our well meaning politicians.

ELIZABETH POZNANIAK.

ONE GUESS.

Chicago, Dec. 9.—Ever since last April there has been recurrent talk and occasional news items about the government subsidized theater opening a musical revue. First at the Great Northern, then at the Civic theater, and now again at the Great Northern.

Rehersals have been in progress now for nearly eight months.

Is this a sample of government management? In private business such a period of rehersal would be unheard of.

The period for preparation of a new musical show is never more than five weeks, and for the largest musical two months should be the limit.

What is wrong? M. [illegible]

BAUBLE.

Chicago, Dec. 10.—Perhaps the years will show that Edward has delivered to the imperial throne, by tossing it away, a worse body blow than Sinn Fein or the Labor party has ever managed to heave—a Pyrrhic victory indeed for the landed aristocracy in their struggle against the west's dynamic ideas.

HARRIS K. RANDALL.

FROM ACROSS THE SEA

BY JOHN POWELL.
[Chicago Tribune Press Service.]

MANILA, P. I.—The radical Sakdal movement which is giving the Philippine islands so much worry derives most of its inspiration from the serious agrarian situation prevailing over most of the islands. Unlike the Chinese and Japanese, the Filipino small landholder has little fondness for manual labor. He employs, at the lowest possible wage, a laborer known as a "tao," who, as a near slave class, constitutes the lowest group in the social scale.

The "tao" receives a monthly wage which would not sustain an untrained laborer in the United States for six days. Corresponding to the "tao" class are the hordes of servants—houseboys, cooks, chauffeurs, and laundresses—attached to every household and the ordinary unskilled workers of the cities.

Despite the existence of an American style public school system, class distinctions, based upon a landed aristocracy developed under the Spanish régime, still persist. Actually there are two classes of landholders, "small" and "large." The small holder is a more serious economic burden, due to his arrogance toward inferiors.

The large landowners, or aristocrats, known as the "cacique" or "ilustrado," are often scions of early Spanish officials and, having an admixture of foreign blood, look down upon their darker-skinned brothers. While mestizos, or persons of mixed blood, are also Filipinos, the full-blooded native usually has no love for those whom he designates as "Castilas," claiming an admixture of Spanish blood.

The Sakdal movement, which was responsible for the attempt to overthrow the government by force last year, is made up largely of the "tao" element, although many of the leaders are "intellectuals." Sympathizers are to be found in the schools and among white-collar workers and civil service employés in the government.

Fear of another uprising is responsible for legislation designed to strengthen the position of the government, tending in the direction of military Fascism. The creation of a semi-military state police system was recently announced. The men will be housed in barracks and will receive $15 a month in addition to clothing and food allowance. The organization will be closely affiliated with the new Philippine army, which will detail officers to act as technical advisers to the new police organization.

Another law designed to promote the well-being of tenant farmers, passed recently by the legislature, defined the standard of conduct to be observed by the tenant. It contained the following curious provision:

"The tenant shall be under obligation to cultivate the farm as a good father of the family, by doing all the work necessary to obtain the greatest possible returns from the farm entrusted to him, such as the proper preparation of the soil, the cutting of shrubs and grasses that may be growing on the land, as well as the repair of dikes. The tenant shall also be obliged to take reasonable care of the work animals that may be delivered to him by the landlord necessary for the work entrusted to him, otherwise he shall be liable for their death or physical incapacity by reason of his negligence."

Another law, hailed as a "boon to the working classes," provided for the creation of a court of industrial relations. The Herald, personal organ of President Quezon, said this law constituted "another step on the part of the government in its steady and continuous effort to help the masses by giving them a fair deal and as much voice in the government as the capitalists."

FRIEND OF THE PEOPLE

Letters to this department must be signed with names and addresses of writers.

MUST MAKE LEGAL ENTRY.

Chicago, Dec. 5.—[Legal Friend of the People.]—I have been informed that aliens who came to this country illegally prior to Jan. 1, 1925, and have continuously resided in the United States and have no criminal records are not subject to deportation, even though they are not eligible under the present laws to become American citizens. Is this correct?

P. O.

They could become eligible by leaving the country and making a new legal entry, if that is what you mean to ask.

TRIBUNE LAW DEPARTMENT.

THE BULLDOG BREED

[London Morning Post.]

TWITS DOCTORS ON THEIR LATIN AND IRISH STEW

Dr. Mayers of N. U. Talks on Chronic Diseases.

Chicago physicians heard themselves twitted broadly last night on a variety of points that ranged from their use of medical Latin to the ingredients of Irish stew, at a meeting of the Chicago Medical society at the Medical Arts building. The speaker was Dr. Laurence H. Mayers of Northwestern university.

Dr. Mayers began by accusing the profession of being in partnership with quackery because of its treatments of arthritis, which he listed with tuberculosis and syphilis in the triad of chronic diseases. The two venereal diseases, syphilis and gonorrhea, he said, are involved in 30 per cent of all arthritis cases, with tuberculosis accounting for many more.

30 Foot "Remedy" List.

"Manufacturers," said Dr. Mayers, "have concocted a 30 foot list of arthritis 'remedies' for the disease's 2,450,000 American victims. Each one of these manufacturers would be content to sell his product to each arthritic just once. Therefore, if one of these sufferers hobbled into a drug store and asked the clerk for what he had for arthritis, the clerk could talk continuously for three days and two nights, devoting only one minute to each drug."

Dr. Mayer had stereopticon slides showing the possible number of arthristis remedies which could be prepared from lists of ingredients approved by medical authorities. Manufacturers of arthritic remedies, he said, may still manufacture 1,270 octillions [1,270, followed by 27 zeros] of additional remedies from these approved ingredients.

Similarly, Dr. Mayers pointed out, four and one fourth trillion [4,250,000,000,000] kinds of Irish stew are possible by using different combinations of meats, vegetables, condiments and thickenings which are known to practically all housewives.

The Dentist's Section.

Another slide displayed the drugs and their combinations used on the thirty feet of the alimentary tract.

"The dentist, you will notice," said Dr. Mayers, "has taken the first three inches, and they have 18,409 different antiseptics for this first three inches. Our gang starts here on the throat, and we have 850 gargles. These differ from normal salt in that they smell and sting. There are 538 different liver remedies. I could not leave those out because the physiologists are still telling us that we know less about this organ than any other.

"There are 797 remedies for the stomach. In addition to insulin we have thirty-six remedies for the pancreas. Yeast had only been out a few weeks until we had eighty varieties of it.

"There are 1,327 different cathartics, and they all work."

Dr. Mayers then took up arthritis, declaring that it presents a hospitalization problem which remains almost entirely unsolved. Voluntary hospitals, he said, do not want to tie up charity beds for the periods of months or years necessary to send the arthritic back into society sound.

In tuberculosis, he added, all that is necessary is to diagnose the disease and it is hospitalized forcibly if necessary. Progress is now being made, said Dr. Mayers, with the treatment of syphilis, but this disease and tuberculosis are now discussed in secret.

"There are stigmas attached to having tuberculosis," Dr. Mayers declared. "One never hears, nowadays, a person cough and say, 'O my goodness my tuberculosis is coming back.' You never go out socially and hear any one say, as they would of arthritis, 'O, by the way, do you know anything good for my syphillis?'

"Arthritis is the only big chronic disease left that can be discussed freely in social circles, although quite a large percentage of arthritis is caused by tuberculosis, syphilis, and gonorrhea."

About the Latin Problem.

Dr. Mayers said physicians seek to take for granted that the laity have little acquaintance with Latin.

"If you went to a doctor and he looked at you aghast and told you you had dermatitis and you went home and looked it up and found that he really told you you had red skin you'd be piqued to say the least.

"But, suppose you ran a large needle through your leg; when it went through the skin you had dermatitis; when it hit the fat, you had fasciacitis; when you hit the muscle, you had myocitis; the nerve, neuritis; the tendon, tenitis; the cartilage, condritis; the bone, osteitis—and if it hit the joint, arthritis. What you really had, in spite of all this Latin, was a needle in the leg."

The "irregular practitioners" who are not permitted to prescribe drugs, said Dr. Mayers, have recently discovered vitamins and are putting them up in little pills and telling their patients what their vitamin deficiencies are.

"What you need," he added, quoting the irregular practitioner, "is vitamin 'C.' They've even found that some oranges have 22 per cent more vitamin 'C' than others. This scientific determination has about the same importance as the length of the stick on the lollypop."

SUES HUSBAND

Mrs. Beatrice Shellenberger.
[TRIBUNE Photo.]

James A. Schellenberger, part owner of a motor sales company at 4114 Irving Park boulevard, was sued for separate maintenance in the Superior ourt yesterday by Mrs. Beatrice Lally Schellenberger, 30 years old, 1821 North Kedvale avenue. The bill, filed by Attorney Harry J. Busch, alleges that on Dec. 3 Schellenberger chased his wife, scantily clad, from their home at 4209 North Kedvale avenue. Judge John C. Lewe issued an injunction to restrain Schellenberger from disposing of assets.

83 AND 62, THEY ELUDE CHILDREN AND GET MARRIED

Holding hands nervously like a teen aged couple, Fred Born, 83 years old, 1500 Hollywood avenue, and Mrs. Helen Reinhardt, 62 years old, 6611 North Clark street, were married yesterday at Waukegan by Justice of the Peace Michael J. Haney.

"We went up to Milwaukee first," said the bridegroom, "but Wisconsin has a five day law and we wanted to get married right away so we came here. We didn't want to do it in Chicago, because we were afraid our children would hear of it and object."

Born and his bride each have children by their first spouses. They were alarmed on leaving the courthouse when two men rushed up and grabbed them. Born said they thought it was a robbery, but the "robbers" only turned out to be runners for rival marrying judges.

FREE TREATMENT HELD CHIEF NEED TO CURB SYPHILIS

Authority Cites Success in Fight Abroad.

The most important factor contributing to the great decline of syphilis in Denmark, Sweden and Great Britain is the provision for free treatment for every infected person who desires it, and this is the essential need for fighting the syphilis scourge in the United States. This view is expressed by Dr. Joseph Earle Moore, director of the syphilis division of Johns Hopkins hospital, Baltimore, in a pamphlet being distributed to all city health departments by the United States public health service.

A survey yesterday disclosed that the only completely free clinic in Chicago is that maintained by the board of health at 1121 South State street.

Other Free Treatment.

The Illinois Social Hygiene league gives free treatment in about 30 or 40 per cent of the cases which come to it, and various medical schools offer free treatment after a nominal admission fee is paid.

"It is unquestionably true that in this country many patients prematurely abandon treatment in so-called free clinics because of the constant demand for small fees at each visit," Dr. Moore wrote.

He declared that private physicians need not worry about "socialized medicine" in connection with free treatments because virtually all patients able to pay will do so rather than suffer the small inconveniences which must accompany clinic treatment.

"Private practice will lose nothing, but syphilis control will gain much if the policy of free treatment is generally adopted," he said.

"Not a "Dramatic" Disease.

Dr. Moore drew an analogy between the attitude of public health officers toward syphilis and other communicable diseases and the attitude of the public toward war and peace.

There is something dramatic about a disease which strikes suddenly, just as war is dramatic, he pointed out, but there is nothing dramatic about either prolonged peace or a disease which drags along for twenty years, as syphilis does.

"More than a million cases of syphilis are reported each year," Dr. Moore said. "If there were a million cases a year of smallpox, typhoid fever or meningitis, all less serious than syphilis, there would be a public health war indeed. Then the health officers would act. If panic over syphilis does not exist it is in part because the people do not know the facts and in part because of the long drawn out course of the disease."

Father Will Face Court Today for Stabbing Son

George Booker, 46 years old, 1762 North Wells street, will be arraigned today in the Town Hall court for stabbing his son, Marion, 17 years old, during a fight in their home Tuesday night. The son's injuries are not critical, County hospital physicians said. Booker brought his family to Chicago 14 years ago from Kentucky. Unemployment forced him on to the relief rolls a week ago, he said. It was incorrectly stated in THE TRIBUNE yesterday that Booker moved here seventeen months ago intending to get on relief.

NEW PARTY SECRET SWEEPS NEW YORK!

It is the BACARDI Highball, Señor

My famous Bacardi *Cocktail* is only the beginning, Señor. There is something new under the moon. An idea I bring from Havana—just as thrilling as Cuba's romantic music! With soda or ginger ale, Bacardi Gold Label hits a new highball high. But remember — *only Bacardi* has what it takes. Try the *Bacardi* highball, Señor.

Schenley Import

Copyright, 1936, Schenley Import Corp., New York

No imitation can achieve its flavor

ONLY BACARDI MAKES BACARDI

Rum—89 Proof

SUBSCRIBE FOR THE CHICAGO TRIBUNE

JOHN J. HAYES
Stores for Men

A GIFT CERTIFICATE

from the store where men shop for themselves

Where he can choose a hat he wants—a fine fur felt from a stock assortment that includes the season's best styles.

*Manhattan Shirts at $2.00 and More
Ties in Smart New Patterns at 55c and More
Gloves—Pigskin at $1.95, Wool at $1.00
Paris Suspenders and Garters
Packed in Holiday Boxes

JOHN J. HAYES STORES for MEN

*112 W. Madison St. — 2 Doors East of Brevoort Hotel
*9 S. Dearborn St. — at Madison
114 S. Wabash Ave. — "A PALMER HOUSE SHOP"

**Shirt Stock at Star-Marked Stores*

Have your "fling" tonight... but "sing" tomorrow!

The sparrow chirps, "What's up, my lad?
I've never seen you look so sad!"
"I'm sad, but next time I'll be wise
And call for CALVERT," the kiwi cries.

Face the facts tonight... and you won't "face the music" tomorrow! Use good judgment... in the whiskey you buy, in the way you enjoy it. Call for CALVERT blended whiskey. Enjoy it as a gentleman should—moderately. Be wiser... without being sadder... in the morning. Profit from experience. Call for CALVERT!

GIVE BETTER WHISKIES

IN YULETIDE GIFT PACKAGES!
Excellent gifts, full of the perfect Christmas "spirit," with space for your personal greeting.

CLEAR HEADS CALL FOR **Calvert** WHISKIES

Copr. 1936 CALVERT DISTILLERS CORP., DISTILLERIES: BALTIMORE, MD., AND LOUISVILLE, KY., EXECUTIVE OFFICES: CHRYSLER BLDG., N.Y.C. CALVERT'S "RESERVE" BLENDED WHISKEY—90 PROOF—straight whiskey in this product is 5 years old. 25% straight whiskey 5 years old; 75% grain neutral spirits. CALVERT'S "SPECIAL" BLENDED WHISKEY—90 PROOF—straight whiskies in this product are 1 year and 6 months or more old. 25% straight whiskey; 75% grain neutral spirits; contents: 5% straight whiskey 1 year and 6 months old; 5% straight whiskey 2 years old; 15% straight whiskey 3 years old.

Pre-Christmas Food Sale!

Now! You can buy your Christmas Food Needs at a big savings. Check over these items and make a list of those you'll be needing. Then come to A&P to shop and to save.

A&P — ESTABLISHED 1859 — FOOD STORES

EGGS — SUNNYBROOK FRESH EGGS IN CARTONS DOZ. 37c . COUNTRYSIDE IN BULK DOZEN 29½c

COLDSTREAM ALASKA PINK
SALMON . 1-LB. CAN 10c

DOMINO OR SUNNY CANE
SUGAR . 5-LB. PKG. 26c

A REAL VALUE!
QUAKER PUFFED WHEAT 2 PKGS. 13c

TEXAS SEEDLESS
GRAPEFRUIT . 3 MED. SIZE (80's) 10c

Suggestions for the Holidays!

Bagdad Unpitted Dates	8½-OZ. PKG.	10c
Bagdad Currants	8-OZ. PKG.	10c
Mince Meat CROSSE & BLACKWELL'S	LB.	19c
Adriatic Figs	PKG.	9c
Morton House Date Pudding	CAN	10c
Hard Filled Candy	LB.	15c
Hard Mixed Candy	2 LBS.	25c
Liberty Creams OLD-FASHIONED CHRISTMAS CANDY	LB.	15c
Mixed Nuts FANCY QUALITY NEW 1936 CROP	LB.	23c
Fancy Budded Walnuts	LB.	25c
Paper Shell Pecans	LB.	25c

GOLD MEDAL, CERESOTA OR PILLSBURY'S
FLOUR
5-LB. BAG 24c — 24½-LB. BAG 97c
Today Only!

ALL-VEGETABLE SHORTENING
SPRY
1-LB. CAN 21c — 3-LB. CAN 59c

DROMEDARY
PEELS
LEMON, ORANGE, CITRON AND DICED MIXED PEELS
3 3-OZ. PKGS. 25c

More Values for Today Only!

FOR HOLIDAY BAKING
SWANS DOWN CAKE FLOUR . 44-OZ. PKG. 23c

QUICK COOKING OR REGULAR
QUAKER OATS . . . 3-LB. PKG. 17c

DR. PRICE'S VANILLA EXTRACT . . . 1½-OZ. BTL. 19c
KELLOGG'S CORN FLAKES . . . . . 13-OZ. PKG. 10c
DOUBLE-ACTING CALUMET BAKING POWDER . . . . . 1-LB. CAN 19c
SUNNYFIELD "ALL-PURPOSE" FLOUR 5-LB. [illegible] 24½-LB. [illegible]

A&P FOOD STORES

21 NATIONS PASS U. S. PROJECT FOR AMERICAN PEACE

Will Consult if Periled by War Threats.

BUENOS AIRES, Dec. 16.—(AP)—President Roosevelt's hope that the 21 American republics would stand "shoulder to shoulder" against outside aggression won unanimous approval today by representatives of the 21 American republics.

Delegates to the Inter-American peace conference, mindful of Mr. Roosevelt's exhortation for coöperation for peace in his address at the opening of the parley which he sponsored, adopted the United States plan for joint consultation if American peace is threatened from abroad or from within.

One last minute addition to the plan provided that the pact would be effective for an indefinite time, but stated signatories could denounce it by giving one year's notice. The plan will require passage by the various legislatures before it is effective.

United States Secretary of State Cordell Hull's resolution for ratification of five existing American peace treaties by nations which have not made them effective gained quick adoption.

Approve Seven Projects.

The conference passed seven other committee approved projects:

1. A protocol to the convention adopted by the 1933 Pan-American conference at Montevideo, stating intervention by one state in another's affairs is "inadmissible."

2. A resolution to postpone consideration of creation of an Inter-American court of justice until the regular Pan-American parley at Lima, Peru, in 1938. The Pan-American union, which has headquarters in Washington, would study the various plans in the meantime.

3. A recommendation that treaties and conventions adopted at Inter-American conferences be open to other American states—thus enabling Canada to adhere; and a proposal that if specific provision is made, treaties be open to any other nation in the world.

4. A resolution to improve codification of international law in the western hemisphere, under direction of the Pan-American union.

5. A recommendation that each government publish its stand on points of international law, with the Pan-American union compiling a summary of these facts.

6. A proposal for creation of an Inter-American academy of international law like that at The Hague, Netherlands.

7. A plan to establish commissions to push a program of Inter-American intellectual coöperation.

Submit Trade Proposals.

The economic committee passed on for expected sanction at the next full meeting these resolutions:

1. A recommendation that American nations abstain from increasing their customs barriers, begin reduction of tarif burdens, and ask nations outside the new world to join in a drive for trade improvement.

2. A recommendation that all American nations ratify the agreements of the Pan-American commercial conference at Buenos Aires last year. That parley voted to establish Pan-American boards of commerce, urged bilateral agreements to suppress smuggling, proposed measures to lessen restrictions on international air trafic, and suggested creation of a special Pan-American tourist passport, to stimulate travel through the two American continents.

The proposed neutrality convention coördinating existing American peace treaties was unanimously approved in the afternoon by the neutrality committee and will go before the next plenary session for final approval. Argentina, which had made several reservations, withdrew one of them.

Hail "Good Neighbor" Policy.

With the completion of the plenary session, delegates burst into a flood of oratory, hailing the consultative system to be created under the peace and security convention and the general "good neighbor" attitude of the conferees.

Enrique Finot, Bolivia's foreign minister, raised his country's old cry of need of a seaport—one of the reasons Bolivia fought the three year Chaco war with Paraguay. "Bolivia does not feel herself in a position of equality," he declared. "We have no communications to the sea and this leads to continuous unrest."

A large crowd, with women in the majority, filled the galleries of the silver and rose draped Argentine chamber of deputies in the marble domed congressional palace. The assemblage was brightened by five women representatives, wearing summer ensembles in the hot December weather. Three of the women were members of the United States group—Mrs. Burton Musser, Mrs. Warren Delano Robbins, and Marjorie Whiteman.

Blonde Parolee Sent to Prison for Year

Miss Eleanor Borger, 20 years old, an attractive blonde who is on parole from the New York state prison, was sentenced by Judge Joseph B. Hermes in the Women's court yesterday to serve a year in the women's reformatory in Dwight for carrying a concealed weapon. When she was arrested in a tavern at 145 West North avenue on Nov. 22, Miss Borger told the police that she specialized in robbing married men. None of her victims came forward to prosecute her.

Co-Eds Sing Christmas Carols at Northwestern

Group of students at Northwestern university as they sang Christmas carols last night in front of the Kappa Alpha Theta sorority house. Co-eds sing each year in the sorority quadrangle.
[TRIBUNE Photo.]

Pageants in Schools

Christmas pageants and playlets will be presented throughout the Chicago public schools today and tomorrow preceding the two weeks' winter holiday which begins tomorrow. The children will return to school on Jan. 4.

Many of the holiday exercises started yesterday. Because children at the Parental school will not be able to spend the holidays at home, they will exchange presents at fireside parties Christmas eve in the six residence buildings.

Northwestern university co-eds observed an annual Christmas custom last night on the Evanston campus. Twenty-five girl students lifted their voices in carols in the sorority quadrangle before the home of President Walter Dill Scott, at the Deering library, and in the men's quadrangle.

WOMAN DIES OF SLEEPING POTION.

Miss Mary Ostowski, 47 years old, 4257 South Francisco avenue, died in her home yesterday of an overdose of a sleeping potion. Members of the family told Brighton Park police she had been in ill health.

NURSE DIVORCES NELSON TO WED FORMER HUSBAND

(Picture on back page.)

Mrs. Ruth Proctor Nelson, 25 years old, 224 West 61st street, a nurse, was granted a divorce by Judge Philip J. Finnegan in the Circuit court yesterday from Leroy Nelson, 25 years old. She announced immediately that she will be remarried on Christmas day to William L. Buckley, 24 years old, of the same address, whose marriage to her eight years ago was annulled because both were under age.

Questioned by her attorney, Norman Becker, Mrs. Nelson testified that her second husband's cruelty forced her to leave him on Nov. 10, 1933.

Nelson and his foster mother, Mrs. Charlotte Nelson, 64 years old, with whom he lives at 5746 South May street, were acquitted in the Superior court on June 20, 1934, of a charge of bigamy. The two were accused of going through a marriage ceremony in Jackson, Ky., in 1927 in a vain effort to obtain a widow's share of the estate of Gus Sward, whose name Nelson used in the ceremony.

SEE TRADE PACT WITH ITALY AS WAR DEBT MOVE

Increase in Exchange of Goods Is Goal.

[Chicago Tribune Press Service.]

Washington, D. C., Dec. 16.—[Special.]—The beginning of negotiations for a new commercial treaty with Italy, announced simultaneously in Rome and Washington today, was interpreted in reliable quarters as an administration gesture which it is hoped will lead to a settlement of the 2 billion dollar Italian war debt. Such a settlement, it was said, would be based upon an increased exchange of goods, with concessions in Italy's favor, rather than upon an actual transfer of gold.

While the new commercial treaty, which will supplant the "antiquated" pact of 1871, cannot embrace tarif modifications under the reciprocal tarif act, informed sources said it would be followed by negotiations for a separate trade agreement similar to those already entered into with France, Canada, and other countries.

Negotiations Begin.

The treaty on which negotiations were begun today was described by the state department as one of "friendship, commerce, and navigation." It will apply to consular rights and privileges, equal rights for business men in the respective countries, port regulations and opportunities for the mutual promotion of trade. It cannot embrace tarif duties because, under the law, the state department must first serve notice of its intention to negotiate a reciprocal trade agreement and then hold public hearings on the commodities to be affected.

Italy, however, already enjoys unconditional "most favored nation" advantages under the reciprocal trade program, which means that she receives the same tarif reductions accorded individual countries entering into such agreements, and a separate agreement which would be related to her particular commerce is expected to be offered as the next move in the administration's effort to collect the war debt.

Old Treaty Denounced.

William Phillips, former undersecretary of state, was instructed to negotiate a new commercial treaty as a basis for war debt discussions when he received his assignment as ambassador to Rome. Phillips and Count Galeazzo Ciano, Italian foreign minister, signed a memorandum today denouncing the treaty of 1871 as being "antiquated and inadequate to meet modern conditions" and began negotiations for a new agreement. The denunciation of the old treaty becomes effective one year from now, but in the meanwhile it will be supplanted by the new one, which already is in draft form.

Ambassador Phillips, it is said here, began discussions with Premier Mussolini and Count Ciano regarding the war debts early in October. The Italians professed anxiety to get the debt question out of the way if some plan could be evolved for doing so without actually transferring the gold. Such a transfer of gold, Mr. Phillips was told, would be impracticable.

Mussolini and his financial advisers suggested that the debt could be settled only by a substantial increase in the flow of goods between the two countries, with a net balance in Italy's favor so that the debt could be liquidated without actually draining gold out of the country.

The administration, it is understood, was favorably impressed by the Italian position and authorized Mr. Phillips to go ahead with the negotiations for the commercial agreement. It is reliably reported that Ambassador Fulvio Suvich, who was sent to Washington with the specific assignment to arrange a settlement of the debt question, will soon begin official conversations with the state department.

Meanwhile, France, who like Italy sent regrets when the semi-annual war debt instalment was due yesterday, is expected to send Georges Bonnet, negotiator of the French trade agreement, to Washington with instructions to arrange a settlement of the republic's 4 billion dollar war debt. Foreign Minister Yvon Delbos has informed Ambassador William C. Bullitt that France is very anxious to settle the debt if it can be sufficiently scaled down.

"I'M FOREVER BLOWING BUBBLES"
THE LIFE OF THE PARTY....
CANADA DRY'S SPARKLING WATER

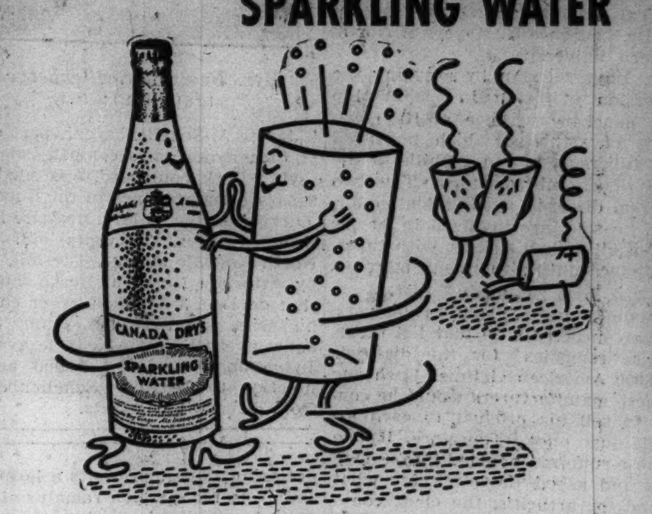

A high ball mixed with Canada Dry's Sparkling Water will sparkle with life till the glass is empty. You may prove the superior carbonation of this brilliant, lively water by leaving an opened bottle in your refrigerator. Twenty-four hours later it will still sparkle with life. Or pour Canada Dry's Water into a champagne glass. Notice the zest of this unusually lively water. There's a reason for this superiority. Canada Dry's Water has PIN-POINT CARBONATION. This gives every drop that famous "Champagne" Sparkle.

The Water with the "Champagne" Sparkle

NEW LOW PRICES 5¢ 10¢ 15¢ (plus bottle deposit)

CANADA DRY'S SPARKLING WATER

THE MOST CHARMING GIFT

A CAMERA PORTRAIT BY ★ ★ ★ MOFFETT

Christmas Delivery Still Assured.

Give your photograph to the most important people on your list. No gift is more sure to be appreciated. Moffett, finest of portrait artists, has been serving discriminating Chicagoans for 33 years.

30 SOUTH MICHIGAN AVENUE
Open Evenings and Sundays — Phone: State 8750

A MAN WILL THANK YOU EVERY MORNING OF HIS LIFE FOR THIS MARVELOUS GIFT—

PACKARD Lifetime "LEKTRO SHAVER"

Clips 'em off clean and close . . . in double-quick time. No water, lather or blades. Just plug this shaver into any AC or DC light socket . . . for a lifetime of the most amazing shaving comfort any man has ever known. What better gift could you find for $15

Walgreen DRUG STORES

For a Merrier Christmas this Year and in 1956 too...

Shop early, avoid the rush, guard your nerves. Watch what you eat... And, if you drink, choose a whiskey that AGREES with you... choose Seagram's Crowns, "A MOST WHOLESOME FORM OF WHISKEY"

Try This Delicious Seagram Egg Nog... Your Guests Will Enjoy It

This recipe makes enough for 10 people—it has been tested and tasted by experts.

1. Separate the yolks and whites of 6 eggs. Beat whites stiff and add gradually 1 cup sugar while beating.
2. Add the thickly beaten yolks to the whites, beating well together.
3. Stir in very gradually 1/4 cup Jamaica rum and 1 pint of your favorite Seagram Crown Whiskey (or 1 1/2 pints if extra strength is desired); slowly add 1 pint milk.
4. Last, stir in 1 pint heavy cream, and serve from punch bowl or pitcher in egg nog or punch glasses.

©Seagram-Distillers Corp.—Executive Offices: New York

Say Seagram's and be Sure

Seagram-sponsored research has conclusively proved that Seagram's Crowns are the form of whiskey most likely to agree with most men. It pays to follow this guide to Whiskey-kindness.

SEAGRAM'S FIVE CROWN BLENDED WHISKEY. The straight whiskies in this product are 5 years or more old, 25% straight whiskey, and 75% neutral spirits distilled from American grains. FIVE CROWN $1.14 PINT

SEAGRAM'S SEVEN CROWN BLENDED WHISKEY. The straight whiskies in this product are 5 years or more old, 37 1/2% straight whiskies, and 62 1/2% neutral spirits distilled from American grains. SEVEN CROWN $1.43 PINT

Seagram's Crown
BLENDED WHISKIES
A MOST WHOLESOME FORM OF WHISKEY

Prices Apply Illinois Only

INSANITY UPHELD IN COMMONS AS DIVORCE GROUND

Bill to Reform Archaic British Law Studied.

BY DAVID DARRAH.

[Chicago Tribune Press Service.]

LONDON, Dec. 16.—Insanity was held a valid ground for divorce today by the house of commons' committee considering the reform of the archaic British divorce laws, which at present make adultery the sole legal grounds for severance of the marital bond. Objections to the lunacy clause in the bill under discussion were defeated, 16 votes to 5.

The commons' committee also pondered a paragraph in the bill as drafted which would make habitual drunkenness grounds for divorce. The main object of the bill is to provide grounds for divorce besides adultery, and thus prevent collusive, prearranged divorces which now are admittedly prevalent in British courts.

50,000 in Asylums.

Sir Arnold Wilson, Conservative member of parliament, pointed out that there are 50,000 married persons of unsound mind in insane asylums, a majority for more than five years, whose spouses could obtain relief if insanity provisions were incorporated in the bill.

The total of married persons in Great Britain is 17,000,000, Wilson added, of whom 100,000 are living separated from their spouses judicially or otherwise. There are 170,000 persons in insane asylums in Great Britain, Wilson explained.

Lieutenant Commander P. G. Agnew, Conservative, took the opposite viewpoint.

Doubts Insanity Incurable.

"Are inmates of an insane asylum to come out and find a new marriage contracted?" Agnew asked. "And after a mental struggle for many years to achieve mental stability are they to find themselves deprived by social laws of one of their civil rights? I am very doubtful whether any one ever was incurably insane."

H. V. A. M. Raikes, a Conservative, declared that insanity is a stronger ground for divorce than any other. In such cases marriage becomes a mockery, he said. Existing law, by refusing to admit insanity as a ground for divorce, is driving thousands into irregular unions, he said.

W. P. Spens, a Conservative, opposed the clause in the bill which would grant divorce where one party to the marriage is an incurable or habitual drunkard and "has for a period of at least five years been separated as a consequence of habitual drunkenness." Spens argued for a temporary separation order obtainable from police courts as sufficient relief.

Find Traces of Fraud in 20th Ward Voting

Of the 444 ballots cast in the 31st precinct of the 20th ward in the primary election last April 14, there are 116 that bear evidence of fraudulent marking, Rudolph B. Salmon, a handwriting expert, reported to County Judge Edmund K. Jarecki yesterday. The judge is hearing contempt of court charges against Fred Saviano, Mike Corso, Carmen Bagnola, Alex J. Morelli, and John Cantore, former polls officials in the precint accused of permitting vote frauds.

DIES OF EXPOSURE.

Exposure was blamed for the death yesterday of Frank Adams, 34, a casual, at County hospital. Police of the Desplaines street station found the man on the sidewalk in front of 1034 West Monroe street in the near zero weather of Dec. 4.

ROOSEVELT ORDERS SIMPLE INAUGURAL; BALL TO BE OMITTED

[Chicago Tribune Press Service.]

Washington, D. C., Dec. 16.—[Special.]—Back at his desk today after a twenty-eight day cruise to Buenos Aires, President Roosevelt approved plans for simple inaugural ceremonies on Jan. 20, when he begins his second term.

The President conferred with Rear Admiral Cary T. Grayson, chairman of the inaugural committee and of the American Red Cross, and Vice President John N. Garner regarding the parade and ceremonies. It was decided to limit the parade to units from the army, navy, and marine corps, and from the West Point and Annapolis academies.

The governors of the various states will be invited to participate, but they will be limited to three cars each.

Civic, fraternal, political, and other marching organizations are to be eliminated in deference to the President's desire to keep the parade as simple as possible.

It was decided also to dispense with the usual inaugural ball, because the date of inauguration is so close to that of the President's birthday balls on Jan. 30.

Construction of the grand stands on both sides of Pennsylvania avenue in front of the White House will begin tomorrow. Architect Waddy Wood said the President had requested him to follow the architectural details of the Hermitage, Andrew Jackson's home outside of Nashville, Tenn.

The President also conferred today with Frank C. Walker, former chairman of the national emergency council; Gov. Paul McNutt of Indiana, Keith Morgan, treasurer of the Warm Springs Foundation, and Acting Secretary of State R. Walton Moore.

POLICE SLAYER WILL PLEAD 'THE UNWRITTEN LAW'

Self defense and the "unwritten law" are to be the defense pleas of Harry Obinger, 36 years old, 1647 East 47th place, it was announced yesterday as Judge Benjamin Epstein in the Criminal court set Dec. 22 for the hearing of motions to quash the indictment charging Obinger with the murder of Patrolman Martin Condon on Nov. 23.

The killing took place in the vestibule of the policeman's home at 5301 Kimbark avenue. According to Obinger it followed a dispute over the affections of his wife, Mrs. Tillie Obinger, 26 years old.

HAMILTON'S JOB IS UP TO G. O. P. LEADERS TODAY

National Body Will Hear Hamilton Fish Here.

BY ARTHUR EVANS.

Supporters of John Hamilton, G. O. P. national chairman, seemed in control last night and predicted that his proffered resignation would be rejected at today's meeting of the Republican national committee at the Palmer house.

The party's executive committee met for two hours late yesterday. Hamilton said his resignation was not once mentioned. Some leading members afterward said the prevailing sentiment indicated a vote of confidence would be given Hamilton.

Congressman Hamilton Fish of New York, who is leading a movement to replace Hamilton, is to be given an opportunity to address the national committee today, and the meeting is expected to see a full discussion of the management of the recent campaign. "If Mr. Fish has no proxy," said Chairman Hamilton, "I shall move unanimous consent that he be given the floor. We desire fullest discussion."

Talk Favors Hamilton.

Among the early arrivals talk appeared to be predominantly in favor of the retention of Hamilton as head of the national party. Ralph E. Williams of Oregon, dean of the committeemen, a member since 1908, after conferences with incoming members declared: "It doesn't look as if there will be any important opposition to John Hamilton."

Other matters before the committee concern finances and the deficit of about $900,000 from the campaign and the charting of a program for rebuilding the party.

Mr. Hamilton offered his resignation after a conference in Florida with Gov. Alf M. Landon of Kansas. Both men deemed it essential to have a showdown on the views of party leaders concerning criticism within the party since the election in order that the work of rehabilitation might start with a clear slate.

Chairman States Issues.

"This meeting," said Chairman Hamilton, is to consider plans for upbuilding the party, to map out a plan to wipe out the $900,000 deficit, and to decide whether I am to continue as chairman.

"In tendering my resignation I felt that a national committee chairman is chosen primarily at the suggestion or request of the presidential candidate, and he cannot be said in the fullest sense to be the free choice of the committee. My action gives the individual members of the committee an opportunity to express themselves as to the management and conduct of the past campaign. In this connection I feel it impossible for me to continue without an expression of confidence.

Congressman Fish, a Borah supporter, who was reëlected to congress from President Roosevelt's home district, and has been the chief critic of Hamilton, told some callers that he had five or six proxies lined up. He has suggested a successor to Hamilton be selected from a group including Carl G. Bachmann, former West Virginia congressman, who was Borah's pre-convention manager; Dan Morgan, of Cleveland, a Borah follower, and Senators Charles L. McNary and Frederick Steiwer of Oregon. Friends of McNary say he has wired them that he favors Hamilton's retention. Senator Borah, it was pointed out, declined to join the Fish protest, saying the national committee is in the hands of reactionaries and if Hamilton were dismissed he would be succeeded by a man of similar type.

Mr. Fish said he had no personal antagonism to Hamilton, but "the Republican party cannot be liberalized under his leadership. He has lost the confidence of the wage earners because of his attacks on social security. If the party is to survive it must humanize and liberalize under men who represent forward policies."

Committeemen Express Views.

Among midwestern members sentiment seemed to favor Hamilton. J. Will Taylor of Tennessee and John Harris of Florida, after a conference with others, said sentiment of southern members also was for retention of Hamilton.

Walter S. Hallanan of West Virginia, John E. Jackson of Louisiana, and Mrs. John E. Hillman of Colorado expressed the opinion that Hamilton would be given a vote of confidence by a large majority.

J. Henry Roraback, the veteran Connecticut leader, regarded as of the old guard, expressed resentment that older party leaders had been ignored in the direction of the last campaign. He said this was notably true in the case of Charles D. Hilles of New York, the oldest member of the executive committee. He is not expected at today's meeting.

"Mr. Hilles was ready to give Chairman Hamilton the benefit of his experience, but was not asked," said Mr. Roraback. "However, I shall not oppose Hamilton. I see no reason why he should not be retained as chairman."

Forty-one members of the committee dined last night at the home of Mrs. Bertha Baur, Illinois committeewoman.

IT'S EASY TO GET MONEY

IT TAKES ONLY A FEW MINUTES TO GET FROM $1 TO $5,000 OR MORE ON YOUR DIAMONDS, WATCHES, JEWELRY, ETC. FROM THE ILLINOIS STATE PAWNERS. LOWEST INTEREST. NO TIME LIMIT FOR REPAYING LOANS.

NO INVESTIGATIONS

NO REFERENCES

A Most Refined Loan Service

ILLINOIS STATE PAWNERS ASSOCIATION, LTD.

140 N DEARBORN ST

On Dearborn Cor. Randolph

Second Floor Private Rooms

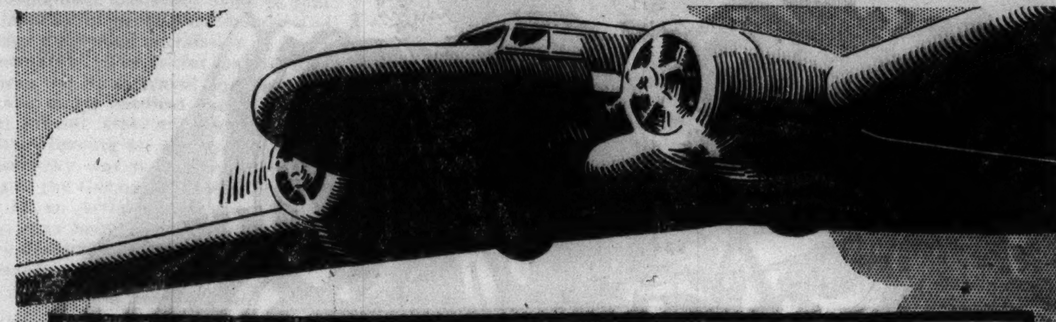

You Can't Beat UNITED to NEW YORK

- for Frequency of Schedules
- for Convenience of Departures
- for Experience in Operations
- for Personalized Service to Passengers

NINE FAST FLIGHTS TO NEW YORK DAILY Over the SHORTEST Route!

Tickets: 23 E. Monroe (Entrance Palmer House), HEMlock 8800, or Travel Agents, Hotels

UNITED AIR LINES

FASTEST, SHORTEST BETWEEN THE FAST AND MOST PACIFIC COAST CITIES

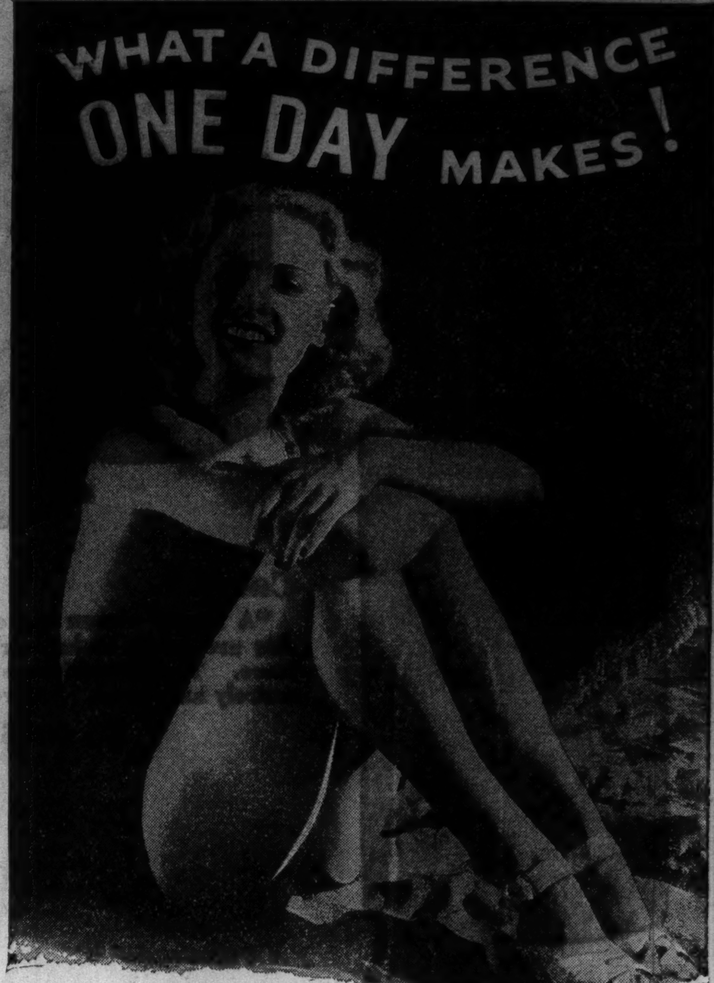

Take the new DIXIELAND

... the only one-night train from Chicago

FASTEST OF ALL between CHICAGO and FLORIDA

EVERY DAY

Lv Chicago, Dearborn Station C. & E. I. Ry.	9:40 am
Ar Jacksonville next day at	10:40 am
Ar Miami	6:30 pm
Ar St. Petersburg	5:20 pm

Luxurious drawing rooms, compartments and bedrooms. Lounge observation; dining-car service all the way... Clean, comfortable modern coaches. Travel the famous historic and scenic route through hallowed battlefields of the Civil War and spectacular mountain scenery. Speed, beauty, comfort ... that's the Dixieland way to Florida.

Two Other Through Dixie Trains Daily

THE DIXIE FLYER

Lv Chicago	11:25 pm
Ar Jacksonville	6:30 am
Ar Miami	4:30 pm

THE DIXIE LIMITED

Lv Chicago	2:30 pm
Ar Jacksonville	8:35 pm

Fares Are Lower than Ever

Ask about all-expense tours Chicago to Florida and Cuba

Ship your auto at approximately same cost as 1-1/3 passenger tickets

THE HISTORIC SCENIC ROUTE IS THE DIXIE ROUTE C&EI ★ L&N ★ N.C.&St.L.

DIXIE ROUTE TRAVEL BUREAU
135 S. LaSalle St., Chicago
Phone State 8584 or Webster 4343

CD-4

Tell me about your Florida service over the Dixie Route and how I can ship my car.

Name ______

Address ______

Phone ______

STANDARD RED CROWN GIVES

ONE-SECOND STARTING

.... WITH THE HIGHEST POSSIBLE WINTER MILEAGE

Hold on, Mr. Lichty. In depicting the fast start-up, fast warm-up and general speed of Standard Red Crown for winter, you're going too far.

Of Course, a tankful of Standard Red Crown goes far, also—for this brilliant new motor fuel gives the highest possible winter mileage.

It starts an engine in *one second*—provided the car is in good condition.

Try this great winter gasoline.

GET IT FROM YOUR STANDARD OIL DEALER!

By the way . . . because Standard Red Crown does *start an engine in a hurry and gives full steam ahead quickly, it is wise to use the correct winter grade of motor oil with it. Then you'll insure instant, full lubrication of all moving parts the second your engine starts turning. Standard's* ISO-VIS "D" *motor oil does a fine job.*

Copr. 1936, Standard Oil Co.

STANDARD SERVICE

REST ASSURED

...There is no finer brandy than Rémy Martin Cognac. Take a nip before retiring... straight, with soda, or as a hot drink. Rémy Martin is old and mellow, rich in bouquet and flavor and clean in taste. It is Cognac brandy at its best.

RÉMY MARTIN Cognac Brandy

Rémy Martin's huge stocks of aged Cognac brandy are the envy of the trade!

BROWNE VINTNERS CO., Inc.
New York, Boston, Chicago, Los Angeles

$200 EVERY DAY!!

(Two Prizes . . . $100 Each)

FOR LAST LINES TO

LIMERICKS

HERE IS NO. 16

NO. 16—CHICAGO TRIBUNE LIMERICKS

A man and his wife had a spat.
Said he, "Where do you think you're at?"
She brushed him aside
And quickly replied:

______

Write Your Last Line Here

Name......

Street Address......

City...... State......

(Address your answer: "Limerick No. 16." Chicago Tribune, P. O. Box 1539, Chicago, Illinois.)

Here Is Unfinished Limerick No. 10

All England's agog, so 'tis said,
With rumors of "Wally" and "Ed,"
But the people agree
That the match well could be

HERE ARE THE WINNERS:

"The kind that in books are reread."

Submitted by—ROY D. SEAVER
406 Thompson St.
Harvard, Ill.

"A proof that king's hearts are not lead"

Submitted by—A. M. CROW
4720 Kenmore Ave.
Chicago, Ill.

ANOTHER LIMERICK IN TOMORROW'S DAILY TRIBUNE

THE RULES:

1. Every week-day until further notice a new, unfinished Limerick of four lines will appear in the Daily Tribune. Two cash prizes of $100.00 each will be paid each day for the best last lines submitted.

2. You may write your last line on a postcard, any sheet of paper, or on the coupon. Send as many last lines as you wish.

3. Mail your answer to "Limericks," Chicago Tribune, Post Office Box 1539, Chicago, Illinois. Mark the number of the Limerick on the outside of the envelope. All answers must be in not later than 6 p. m., three days following the publication of the unfinished Limerick. Prize winners will be announced one week after publication. For example, the winners of today's Limerick will be published one week from today.

4. This offer is open to everyone except employes of the Chicago Tribune and their families. It costs you nothing.

5. Limericks will be judged by a committee appointed by the Chicago Tribune. Originality, cleverness and neatness will count. Contestants agree to accept the judges' decision as final. In case of ties duplicate awards will be paid.

Store Open Tonight Until 8 o'Clock
Coty
"A Suma"—even quite matter-of-fact ladies are going to be intrigued by this perfume. The mysterious smoky fragrance is entirely individual. According to size, priced.
$6 to $35
Lentheric
Shanghai
LENTHERIC
New fragrance—"Shanghai"—a gift that is refreshing. Many women like a spicy and gay fragrance, and this perfume is as merry and gay as the Christmas season. Yes, she'll love it for a gift. Priced according to kind.
$5 to $30
SHALIMAR
Guerlain
"Shalimar"—very chic and on a host of Christmas lists. It is highly stimulating to the imagination. Orange blossoms and verbena blend. More lasting than a bouquet and just as fragrant. According to kind.
$10 to $32
RALLET PARIS
Rallet
Flower perfumes are reckoned by the best sniffers to be the most truly like the real flowers. Jasmin, La Rose, Muguet, Giroflée. A lovely gift and bound to send your card to the top of the list. According to kind,
$4 to $25
LUCIEN LELONG
Lucien Lelong
Indiscret will surely please a lady of chic. Of course, it's a little wicked. It's subtle and disarming and teasingly elusive. It's a flirtatious perfume. And very gay. Moreover, she will like the smart streamlined bottle.
$5 to $25
To Mary with Love
AND THAT GOES FOR MARTHA, MILDRED, AND MARJORIE, TOO
Dorothy Gray
Choose this new perfume, "Elation," as a compliment to her mood—if she has a gay and dashing personality. It is a lasting perfume that is just right for grand occasions.
Priced at $32
And any of the other "first ladies" on your gift list who are lucky enough to receive a gift from this page. Here are gifts not only for every individuality, but for every mood. The luxuries every "Mary" looks to Christmas to bring to her. Carson's has gathered together a truly enchanting collection.
Richard Hudnut
Compacts—a tribute to her vanity. Each is a gem as exquisite in every detail as the lady who will carry it. Single compacts; double vanity and lipstick; double compacts; lipstick and cigaret case. According to style.
$2.75 to $10
RICHARD HUDNUT NEW YORK PARIS
Tussy
Kit and she will be all set for the gala Christmas festivities—looking, we promise you, very beautiful and very well groomed. See what a lot it holds—cleansing tissue, finishing cream, skin lotion, emulsified cleansing cream, rouge, lipstick, and powder.
Priced at $5
Elizabeth Arden
The rare thing—the carefully selected thing—an Elizabeth Arden daytime or evening bag. Even if she has everything, she will adore one of these. They are guaranteed send a sophisticated lady into ecstacies.
$22.50 to $29.50
Frances Denney
Helena Rubinstein
Beauty kits are filled with the surprises every woman wants, and make perfect gifts. Treat her to these aids to beauty and loveliness. Priced according to kind.
$3.75 to $35
Frances Denney
Christmas is a good time to pamper her taste for the luxurious! Frances Denney has provided a way to do this at a very moderate expenditure. Cologne for her tub. Bath perfume and dusting sachet after her bath.
Priced at $5.50
Toiletries, First Floor.
Store Hours Until Christmas Eve: 9 A. M. to 8 P. M.
CARSON PIRIE SCOTT & CO

WOMEN DEMAND ACTION TO CURB MORON CRIMES

Protest Light Sentences for Sex Offenders.

The Women's Civic council, which comprises representatives of a number of women's organizations, launched a movement yesterday to put a curb on sex crimes in Chicago. In a meeting at the Palmer house members of the council voted to prepare a program of action and to communicate it to all law enforcing officials, including Gov. Horner, State's Attorney Courtney, Police Commissioner Allman, and the chief justices of all courts in the city.

As a first step, the women decided that henceforth they will have representatives present at every court hearing where a man is charged with a crime against a woman, girl or boy. Speakers declared that this would bring home the point that adequate punishments should be imposed on sex offenders.

Moron Crimes Are Listed.

Exhibited at the meeting were two long sheets of paper on which had been pasted newspaper headlines recounting the moron crimes of the last year.

"This information is presented," said a statement from the council, "to show that great necessity exists that an active campaign should be conducted by the state's attorney and all law enforcing agencies for the protection of the women and children of this community.

"When it is realized that the large percentage of cases of this sort are never reported to the police, because a woman's first instinct is to avoid publicity and to protect children from such publicity, it will be understood how great and terrifying a problem this is to the women of this community."

Assail One Year Sentence.

One headline that aroused indignant comments from the women at the meeting was this: "Rape; Sentenced to One Year in the Penitentiary."

"There must be hundreds of morons roaming the city," declared Mrs. Harriet M. Robertson, 1634 East 53d street, chairman of the council. "We've got to do something about those judges who do not regard rape as meriting more severe punishment than stealing an automobile. Here's a case [pointing to the headline] of five young men who raped a 14 year old girl and they were sentenced only to one year each."

Mrs. Clifton K. Timmons, law observance chairman of the Illinois Federation of Women's clubs, was another speaker.

"Press reports of crimes against women and children have become so prevalent as to be appalling," she said. "We must work together to make our city safer."

Church Representative Speaks.

A third speaker was Miss Myrtle Carpenter of the women's department of the Chicago Church federation.

At the close of the meeting a committee was appointed to prepare the program of action for presentation to law enforcing officials. The members are Mrs. Robertson, Mrs. Timmons, Miss Carpenter, Mrs. Carrie Culbertson, Mrs. John Manierre, Mrs. Vera Olry Clark, Mrs. C. R. Palmer, and Mrs. Charles B. Spaulding.

Oak Park Fireman's Death Called Suicide

Leonard Hall, 35 years old, a member of the Oak Park fire department, whose body was found in a hotel room Dec. 2, committed suicide, a coroner's jury decided yesterday after an inquest in the county morgue. Mrs. Lillian Whipperman, 32 years old, 2710 North Harlem avenue, who reported Hall's death to police, denied she had entered into a suicide pact with him or that she was in love with him.

Warns County to Keep Budget for 1937 Inside $17,000,000

John O. Rees, director of the Chicago committee on public expenditures, yesterday continued his warning to local governments to retrench in 1937 appropriations with advice to county authorities that their budget for next year should not exceed $17,000,000. This would mean a reduction of more than $1,000,000 in departmental estimates.

Mr. Rees offered his opinion in a report on his analysis of county finances covering the last four years. This was the second of his reports on local government financing, the first having dealt with an "imperative" need for reduction in city expenditures.

Hits Lax Collection.

In his report on the county Rees also criticized county officials for the lack of a vigorous tax collection policy, and indicated that this situation arises from the fact that county receipts in the last few years have been larger than normal due to its large revenue from tax delinquency penalties. He suggested legislation to clarify policy on penalties.

During the last four years, Rees showed, the county has received $27,904,166 from penalties. Penalty receipts plus the sale of tax warants have substantially exceeded the corresponding annual revenue from taxes during earlier years when 90 per cent or more of the annual taxes were being collected, he said.

Points to Ill Effects.

"There is little question but that this condition has minimized in the minds of the responsible county officials the serious adverse effects of the lack of a vigorous collection policy upon the other local governments and upon property owners who attempt to pay taxes promptly," said Rees in his report.

"It is unlikely that the county officials responsible for the collection of taxes will develop any full realization of the necessity of a vigorous tax collection policy until there is a pronounced and direct need for the proceeds of delinquent and current tax collections to pay pay rolls and other county expenses."

Finds Political Concessions.

The reductions and concessions that have been made in the county on penalties have not followed any clear cut policy, Rees said, but have been "political" in character rather than uniform in respect to all delinquent real estate. His suggested legislation to end penalty tinkering follows:

1. All delinquent taxes of 1932 or 1933 and prior years to be paid with no penalty or interest if paid prior to Jan. 1, 1938.
2. A penalty of 6 per cent to be applied to all delinquent taxes of 1932 or 1933 and prior years if paid between Jan. 1 and July 1, 1938.
3. A penalty of 12 per cent to be applied to all delinquent taxes of 1932 or 1933 and prior years if paid between July 1, 1938, and July 1, 1939.
4. After July 1, 1939, all delinquent taxes of 1932 or 1933 and prior years to be subject to all penalties which applied originally.

Would Improve Tax Titles.

"Such penalty legislation," the report continued, "should be coupled with legislation to improve and strengthen tax titles with a view to restoring tax sales; to provide for the adjudication of tax levies by the county court before taxes are extended; and to provide for vigorous and extensive foreclosure of tax liens on property forfeited for the nonpayment of taxes.

"If such a program is undertaken, definite headway can be made in the collection and liquidation of delinquent real estate taxes. Such a policy would result in a definite increase in corporate fund receipts and revenue from delinquent taxes and in a definite decrease in receipts from penalties."

Sees Decreased Revenue.

Under the penalty modification program, total county revenue for 1937 from penalties and delinquent taxes probably would be less than it was this year, according to Rees. For this reason, and the fact that fee office receipts are decreasing, he advised that the total 1937 appropriations should be confined to not more than $17,000,000. Another reason cited is that the tax levy drops from 35 cents for 1936 to 28 cents for 1937.

In a discussion of county operating expenses, Rees showed they have been increasing steadily since the retrenchment days of 1933. The great bulk of the increase, he states, is due to the addition of a large number of employés, and not to increased salaries or pay restorations.

Eliminating election expense, which varies greatly, and fixed charges, Rees pointed out that the county expenditures have risen from $14,220,000 in 1933 to $17,435,000 in 1936, an increase of $3,215,000, or practically 23 per cent.

$4,000,000 Unpaid Bills.

Outstanding tax warrants, with interest, total only about $80,000, according to Rees' figures, but the unpaid bills at the close of this year amount to $4,000,000. Because of the "very inadequate record of obligations currently incurred against corporate fund appropriations," the estimate of $4,000,000 may be over or under the actual amount by half a million dollars, he said.

The system of record keeping in the county was assailed by Rees in the opening paragraphs of his report.

"It is far more difficult to appraise the financial condition of the Cook county government, at a particular time, than of any of the other major local governments," he wrote. "The reason for this condition is that there is no clear cut separation of the financial accounts of Cook county from the financial accounts of county treasurers in their capacity as tax collectors for all of the local governments.

Asks Pay Scale Revision.

"There is urgent need for a more consistent classification of positions and rates of pay. The county board should proceed to adopt and put into effect a plan which will eliminate whatever excessive and inconsistent rates of pay are now in effect.

"There is a serious and urgent need for a sensible civil service system in the county, partly from the standpoint of economy, but primarily to minimize the demoralizing effects of patronage politics upon the performance of important county functions."

POLICE PUZZLED IN RAPE INQUIRY; MAKE AN ARREST

Police investigating the reported rape of Mrs. Eleanor Gauldin, 25 years old, early yesterday in her room at the Carlos hotel, 3734 Sheffield avenue, took into custody a former employé of the hotel who recently was discharged. Though expressing doubt that the man had any connection with the affair, they said he would be taken before Mrs. Gauldin to see if she could identify him.

Several points about Mrs. Gauldin's story puzzled Capt. Patrick O'Connell and Sergt. Michael Ahern of the Town Hall station. She said the intruder climbed through a window, but the window sill was thickly covered with undisturbed dust.

Physicians at the American hospital, where Mrs. Gauldin first was taken, refused to say whether she had been raped. Capt. O'Connell said he planned to question her again today at St. Luke's hospital, where she was taken later by friends.

FIGHT SCARLET FEVER SPREAD.

Stonington, Ill., Dec. 16.—[Special.]—In an effort to curb the spread of scarlet fever here, all public gatherings, including church services, have been banned for ten days.

NOBEL WINNER VANISHES FROM BERLIN HOSPITAL

Believe Ossietzky May Go to Norway.

BY SIGRID SCHULTZ.
[Chicago Tribune Press Service.]

BERLIN, Dec. 16.—Karl von Ossietzky, German pacifist who was awarded the Nobel peace prize for 1935 last Nov. 24, has disappeared from Berlin. Attendants who treated him at the Municipal hospital understand that he proceeded to Hamburg.

This was taken as an indication Ossietzky will attempt to go by easy stages to Oslo, Norway, where the $39,000 prize was awarded and where it was previously indicated he would be allowed by the German government to go to receive it.

Warned Against Travel.

A hospital doctor told THE TRIBUNE correspondent Ossietzky came to him on Monday in great excitement. Ossietzky demanded permission to leave immediately. The doctor warned him he was too ill to travel and he must remain under medical care. A hospital official asserted Ossietzky left without leaving an address.

Ossietzky was first arrested in the days of the German republic for alleging in an article that the German army was being rearmed and an air force developed. After a year he was released.

Arrested Second Time.

When Reichsfuehrer Adolf Hitler came to power the Nazis arrested him again and put him in a concentration camp.

He was in a prison hospital a short time before the Nobel prize was awarded him. He was transferred, however, to the Municipal hospital and it was said he had been officially released as no longer "dangerous" to the state.

CONTEST FILED OVER SHANAHAN ASSEMBLY SEAT

Robert E. Rodgers, unsuccessful Republican candidate for state representative from the Ninth senatorial district in the Nov. 3 election, filed notice yesterday of a contest for the seat.

The contest will be directed against Richard J. Daley, Democratic winner in the "write in" competition that developed over the vacancy created by the death of David E. Shanahan, but the charges will be that Secretary of State Hughes, County Clerk Flynn, and the Chicago election commissioners conspired to keep Rodgers' name off the ballot.

S. H. M'CORMICK ESTATE REACHES 50 MILLION PEAK

Report Shows 25 Per Cent Gain in Year.

The estate of Stanley H. McCormick, 59 years old, who in 1906 was adjudged incompetent to manage his affairs, has increased more than 25 per cent in value in the last year to a new all time high of $50,655,864.

This was revealed by the conservators yesterday when they submitted claims for $570,000 in allowances and fees, which were approved by Probate Judge John F. O'Connell.

McCormick is a son of the late Cyrus H. McCormick Sr., who won his fame and fortune by the development of the grain reaper. He lives near Montecito, Cal.

Exceeds 1929 High.

Since last December the estate has increased in value by about $11,000,000, according to the conservators. The previous high valuation was $46,420,556 in 1929, which compares with the all time low of $25,000,000 in 1932. In the last year the income from the estate was $1,648,892, as compared with $924,766 in 1935.

The appreciation in valuation and income is due largely to the boost in the market price of 300,000 common shares of the International Harvester company, the dividend on which was increased this year from 60 cents to $2.50 a share. The assets of the estate also include loop realty valued at about $13,000,000.

Wife Is Allowed $300,000.

Mrs. Katherine Dexter McCormick, wife of Stanley and a conservator of his estate, was allowed $300,000 yesterday, an increase of $50,000 over the 1935 allowance.

Fees approved by Judge O'Connell yesterday include $100,000 to the Continental Illinois Bank and Trust company as conservator; $30,000 to the law firm of Mayer, Meyer, Austrian & Platt, counsel for the bank; $15,000 to Harold F. McCormick, the third conservator; $12,500 to the law firm of Miller, Gorham, Wales & Adams, counsel for Harold McCormick, and $12,500 for Newton Baker of Cleveland and his law associates, who are counsel for Mrs. Katherine McCormick.

Hundreds Attend Funeral of Judge E. D. Shurtleff

Hundreds of friends, including scores of public officials, attended funeral services at Marengo, Ill., yesterday for Circuit Judge Edward D. Shurtleff, former speaker of the Illinois house of representatives, who died Monday at his home. The Rev. J. Stewart Brown of the Presbyterian church said in his funeral sermon that Judge Shurtleff's career "leaves a challenge to the newer generation."

Sister Mary Regis Donahoe Dies at 81 in Rock Island

Rock Island, Ill., Dec. 16.—[Special.]—Sister Mary Regis Donahoe, 81, member of the Visitation community at the Villa de Chantalin since its establishment in 1899, died in the villa this morning. She formerly was head of the English department at the school.

LITTLE ORPHAN ANNIE: Words of Promise

WOMAN LAWYER'S ESTATE UP 200 PCT. IN VALUE SINCE 1935

New York, Dec. 16.—[Special.]—The estate of Mrs. Josephine E. McFadden, lawyer and a director of the Crowell Publishing company, who died July 3, 1932, increased in value more than 200 per cent from May 1, 1935, to last Oct. 31, when it was worth $3,500,000. On the earlier date the value was $1,104,054. The increase is accounted for by the appreciation in value of securities held by the estate.

This was disclosed today when an accounting decree settling the administration of the estate was signed by Surrogate James A. Foley.

In her will Mrs. McFadden bequeathed to her son her residence in New York City, her country home at Peekskill, and a life interest in her residuary estate, with the right to portions of the principal at varying ages.

JOHN J. HOELLEN, ONCE ALDERMAN, LEAVES $11,500

John J. Hoellen, veteran Republican leader and former alderman of the 47th ward, left an estate estimated at $11,500. This was disclosed yesterday when letters of administration were issued in Probate court to the widow, Mrs. Mame Hoellen, 1842 Larchmont avenue. Mr. Hoellen died on Nov. 24 at the age of 49.

The will of Gus Durlacher, retired dry goods merchant, leasing an estate estimated at $42,000 to his widow, Mrs. Elsa Durlacher, 7129 Bennett avenue, was admitted to probate yesterday. Mr. Durlacher died on Dec. 9. He was 65 years old.

Henry Arnold, 86, Dies in Kentucky; Illinois Native

Whitesburg, Ky., Dec. 16.—[Special.]—Henry Arnold, 86, oldest man of the Garrard section north of here, died at his home there today after a few days 'illness. Arnold was born near Springfield, Ill., and at an early age came with his parents to this state. For a time the Arnold family resided in the blue grass section, coming to the mountains later. They had been residents of the mountains thirty years or more. Mr. Arnold reared a large family, being the father of fourteen children, eleven of whom survive him. His wife died three years ago.

FIREFLY'S LAMP IS IMITATED IN A ROD OF GLASS

'Cold Light' Glows on for 10 Seconds.

New York, Dec. 16.—(AP)—The firefly's light was imitated in "glass" for the first time tonight at a meeting of the New York Electrical society.

The "glass," a new synthetic resin, clear as real glass, much lighter, so unbreakable that it can be bounced on a stone floor, was announced by the duPont company last September at the Pittsburgh meeting of the American Chemical society.

Tonight some new properties of this material were shown for the first time.

The glass "firefly" was a rod of the material. It was held on the darkened stage of the Engineering auditorium, over the rays of a mercury-vapor, ultra-violet lamp for one minute.

It Absorbs the Rays.

In that time it absorbed some of the invisible ultra-violet rays. Removed from the lamp, the material converted the unseen rays into a visible light, the phosphorescence of the firefly.

This man made "firefly" glowed a brilliant blue-green for 10 seconds. It was explained that there is no known commercial use for this kind of cold light.

Another, commercially valuable new thing—bending of light by the material—was shown also tonight for the first time.

A sheet of the "glass" curved like the top of an auto hood, bent rays of light shining directly through it so that they showed only at the edges of the material.

Ends of Rods Glow.

Rods made of the stuff did the same thing, their ends glowing like cigar tips in the dark.

This bending of light has always been known in pure quartz, but not heretofore in an inexpensive material. When colored the new stuff produces lights in colors.

The bending is called "edge lighting." It was announced as useful for indirect lighting of instrument panels in autos, planes, and radios.

The new glass-like resin is made of a white powder, known to chemists as methyl methacrylate. The white stuff is rendered crystal clear by polymerization, a method of boiling by which small particles of the original material grow into big particles and change their optical and structural qualities.

Mrs. Josephine Tomblin Dies at 96; Rites Tomorrow

Mrs. Josephine E. Tomblin, 96 years old, 3209 Warren boulevard, said to be the oldest living member of the P. E. O. sisterhood, died at home yesterday after a long illness. She was the widow of Henry Tomblin of McCook, Neb., a civil war veteran who died in 1910, and had lived in Chicago for the last 20 years. A son, Fred F. Tomblin of Huntington Park, Cal.; a daughter, Mrs. Kittie T. Forbes, and six grandchildren survive. Funeral services will be held at 2 p. m. tomorrow in the chapel at 3409 Madison street. Burial will be in the Woodlawn cemetery.

Cicero Man Elected by Newspaper Carriers

George Epstein of the Cicero News company was elected president of the Newspaper Carriers' association of Chicago yesterday at the Congress hotel. Other officers elected were: Gordon Ramsey, Hyde Park News company, first vice president; Charles Glasser, Suburban News company, second vice president; Al Lewis, Rogers Park News company, secretary; Harry Miskell, Beverly News company, treasurer; Louis L. Levy, insurance secretary, and Max Holub, Park Ridge News company, sergeant-at-arms.

George Mahan, 84, Lawyer, Mark Twain Booster, Dies

Hannibal, Mo., Dec. 16.—(AP)—George A. Mahan, 84, president of the Missouri Historical society, died at his home here today. A prominent Missouri lawyer for more than 60 years, Mr. Mahan was nationally known for his efforts to perpetuate the memory of Samuel Clemens [Mark Twain]. Years ago he bought and gave to this city the home in which Clemens spent his boyhood here.

Sarah Merritt, Descendant of Gov. John Winthrop, Dies

Greenwich, Conn., Dec. 16.—[Special.]—Miss Sarah Lyon Merritt, lifelong resident of Greenwich and for many years active in civic and patriotic organizations, died today. She was a direct descendant of Gov. John Winthrop of Massachusetts.

Charles L. Harrison Dies in Cincinnati; Capitalist

Cincinnati, O., Dec. 16.—(AP)—Charles L. Harrison, 72, capitalist and business man, died today of a heart attack. He was a director of numerous corporations.

HOSPITAL LEAP FATAL.

Francis Wilson, 45 years old, colored, 5163 Michigan avenue, died in the County hospital yesterday of injuries incurred on Tuesday when he leaped from a second floor window while awaiting an operation.

INDICTMENTS PLACE BLAME ON MINERS FOR RAIL BOMBINGS

Springfield, Ill., Dec. 16.—[Special.] The federal government today revealed the specific content of suppressed indictments returned a week ago and on which thirty-seven men have been arrested in the last several days in connection with railroad bombings in the Illinois coal fields.

The indictments blamed members of the Progressive Miners of America for the bombings, which were part of the coal field terrorism that existed from 1932 to 1935. Trains were dynamited, it was charged, in the union's efforts to prevent mines from employing rival coal diggers.

Forty-one men were indicted, including several prominent Progressives. Four are still at large. All were charged with violating the Sherman anti-trust law and with obstruction of the mails act. In addition twenty-six of them were alleged to have violated the federal anti-racketeering law.

The anti-trust indictment said the union had sought to prevent the operation of all coal mines within the state by other than Progressive workers.

The defendants were charged with bombing trains to intimidate mines and railroads from transporting in interstate commerce coal not mined by the Progressives.

Nicholas Sauer Funeral Tomorrow; Veteran Grocer

Funeral services for Nicholas Sauer, 82 years old, a resident of Chicago for 64 years, will be held tomorrow morning at 9:30 o'clock in St. Mel's church with burial at Mount Carmel cemetery. Mr. Sauer died Tuesday at his home, 108 South Kostner avenue. After emigrating from Germany he opened the first grocery in the Lawndale district at 27th street and Lawndale avenue which he conducted for 54 years. Surviving are four daughters and two sons.

Funeral Services Held for C. F. Champlin, 70

Funeral services for Charles F. Champlin, 70, of 2337 Commonwealth avenue, a resident of Chicago and Evanston for the last thirty years, were held Tuesday in the chapel at Rosehill cemetery. He is survived by a son, Frederick of Niles Center; a daughter, Mrs. Suzanne Ehrlich of Colorado Springs, Col., and a sister, Mrs. Katherine C. Stanger of Boone, Ia.

West Towns to Seek Bus Service at Loop Meeting

James A. Howe, village president of Oak Park, announced yesterday that representatives of all towns and villages served by the Chicago and West Towns Railway company will meet tomorrow in the loop law office of Robert C. Barney, Oak Park corporation counsel. The meeting is called to lay plans for obtaining replacement of all street cars with buses, Howe said.

Elias Zuker Rites Today; Veteran Real Estate Man

Elias Zuker, 68, of 925 Glengyle street, will be buried today at 2 p. m. Funeral services will be held at the chapel at 5206 Broadway, and interment will be at Rosemont Park. Mr. Zuker, who was a real estate dealer in Chicago for the last 30 years, died early yesterday. He was a native of Poland. He is survived by his widow, Sarah, and five children.

William Campbell Dies; on Columbia U. Faculty

New York, Dec. 16.—(AP)—William Campbell, 60, professor of metallurgy at Columbia university, died today from a heart ailment while preparing a lecture in his study at his home. He formerly was assistant editor of the International Journal of Metallography and of the Journal of Industrial and Engineering Chemistry.

Mrs. W. E. Holland Dies After Fall in Her Home

A coroner's jury returned a verdict of accident last evening in the death of Mrs. Mary Ann Holland, 57 years old, who was fatally injured early in the day when she fell down stairs in her home at 356 East Park avenue, Highland Park. Mrs. Holland was the wife of William E. Holland, construction superintendent for the Charles M. Porter company, 111 West Washington street. Three children also survive.

Dr. J. P. Garber, Ex-School Head in Philadelphia, Dies

Philadelphia, Pa., Dec. 16.—[Special.]—Dr. John P. Garber, 77, former superintendent of public schools of Philadelphia, died at his home today. He resigned as head of the school system in 1920.

SONNY'S COUGH WORRIED MOTHER

Coughed at night; couldn't seem to get up the choking phlegm. Naturally, mother was worried. Give Piso's for helpful relief to children's coughs due to colds. Loosens phlegm congestion, soothes bronchial channels, helps clear air passages, relaxes cough impulse. Today get reliable Piso's (pie-so's). 35c and 60c bottles.

PISO'S

JACOB A. COST, 90, IS DEAD; PIONEER OF RIVER FOREST

Jacob A. Cost, 90 years old, a pioneer resident of River Forest, died yesterday in the West Suburban hospital, Oak Park. For several years he had lived at the Oak Manor hotel, 213 North Oak Park avenue, Oak Park.

JACOB A. COST.

Mr. Cost was born in Clifton Springs, N. Y., and went to River Forest in 1866. His home on Keystone avenue in the village was known as one of the first on that street. He was elected president of the village in 1888 and again in 1900 and from 1914 to 1916 was president of the River Forest Park board. For many years Mr. Cost was a special supervising agent for the Connecticut Fire Insurance company, retiring in 1918.

He is survived by his widow, Isabelle, and three sons. The funeral will be held at 2:30 p. m. tomorrow in the River Forest Methodist Episcopal church, of which Mr. Cost was a charter member.

RITES TODAY FOR JULIUS STEELE, DEAD AT AGE 84

Funeral services for Julius Steele, 84, who died Tuesday at the Hotel Windermere after a brief illness, will be held at 2 p. m. today at Kenwood church, 46th street and Greenwood avenue.

Mr. Steele, who was born in Buchanan, Mich., was a member of the Chicago grocery firm of Atwood & Steele for many years. He was one of the founders of Kenwood church, and a member of the Chicago Athletic club, the Rotary club, and the Art institute.

He is survived by two sons and two daughters, Blair, Walter, Mrs. Mary F. Curtis, and Mrs. Rebecca Murphy.

PETER C. GERMANSON, 85 years old, a retired city policeman, died yesterday of pneumonia at the Milwaukee general hospital. His home was at 1940 Newport avenue, but he has been living with a nephew in Milwaukee. After being pensioned Mr. Germanson worked as a guard at the North Avenue State bank. A son survives him.

Mrs. W. H. Winterrowd Dies; Funeral Tomorrow

Funeral services for Mrs. Mabel Kurfess Winterrowd, 48, wife of William Holland Winterrowd, vice president of the Franklin Railway Supply Co., Inc., of Chicago, will be held at 2 p. m. tomorrow from the family residence, 470 King Muir road, Lake Forest. Mrs. Winterrowd died late Tuesday night at the Presbyterian hospital.

D. C. Serber, 68, Engineer and Subway Builder, Dies

New York, Dec. 16.—(AP)—David Charles Serber, 68, noted civil engineer, died today. Born in Russia, he came to this country 45 years ago. He headed the D. C. Serber Engineering concern which built subways, stations, and industrial shops, and designed a subway system for Chicago which never was built.

J. H. Steere, 84, Michigan Ex-Chief Justice, Is Dead

Sault Ste. Marie, Mich., Dec. 16.—[Special.]—Joseph Hall Steere, 84, former chief justice of the Michigan Supreme court, died here today. He was on the Supreme court bench from 1912 until 1927, when he resigned because of ill health. Burial will be in Adrian, Mich.

Wife of Charles E. Hires, Root Beer Maker, Is Dead

Philadelphia, Pa., Dec. 16.—[Special.]—Mrs. Emma Waln Hires, wife of Charles E. Hires, root beer manufacturer, died at her home in Haverford today. She was 67.

When Poisons Clog KIDNEYS and Irritate Bladder

Flush Them Out For 35 Cents

Go to your druggist today and get this safe, swift and harmless diuretic and stimulant—ask for Gold Medal Haarlem Oil Capsules and start at once to flush kidneys and waste matter saturated with acids and poisons.

That's the way to bring about healthy kidney activity and stop that bladder irritation which often causes scanty passage with smarting and burning as well as restless nights.

Remember, the kidneys often need flushing as well as the bowels, and some symptoms of kidney weakness are: Getting up once or twice during the night—puffy eyes—cramps in leg—backache and moist palms.

But be sure and get GOLD MEDAL Haarlem Oil Capsules—the original and genuine—right from Haarlem in Holland—the price is small (35 cents), the good results will fulfill your expectations.

FUNERAL SERVICES HELD IN WHITE HOUSE FOR 'GUS' GENNERICH

[Chicago Tribune Press Service.]

Washington, D. C., Dec. 16.—[Special.]—Funeral services were held today in the East room of the White House for August [Gus] Gennerich, bodyguard to President Roosevelt. Mr. Gennerich died recently in Buenos Aires, Argentina, during the President's South American trip.

President and Mrs. Roosevelt attended the services and heard the Rev. George E. Lenski, pastor of Grace Lutheran church, eulogize Gennerich as a "loyal public servant." Vice President Garner, members of the cabinet, and other public officials were also present. The body was taken to New York, where it will be buried in the Lutheran cemetery at Middlevillage, N. Y., Friday morning.

RITES TOMORROW IN WILMETTE FOR S. A. WHEELOCK

Funeral services will be held tomorrow afternoon for Seymour A. Wheelock, 89 years old, who died Tuesday at his residence at 822 Central avenue, Wilmette, after a long illness. The services will be at the residence and burial will be at Rosehill cemetery.

Born in Barre, Mass., Mr. Wheelock engaged in the produce business here from 1883 until 1915 as a member of the wholesale firm of Wayne & Low on South Water street. Leaving this activity, he became president of the Wilmette State bank, a position he held until 1928. He remained on the board of directors until 1935.

Surviving are his widow, Mrs. Florence Wheelock; a brother, Edward C. Wheelock of Hiawatha, Kas., and two daughters, Mrs. Myron F. Kirk of Dallas, Tex., and Mrs. E. H. Burge of Wilmette. Twelve grandchildren and two great-grandsons are living.

JOHN I. OSWALD, 83 years old. Died in Beverly Hills, Cal. He was a former president of the Blakely-Oswald Printing company, 732 West Van Buren street, Chicago, and was in the printing business here for thirty years before he retired in 1919 and went to California to live.

MONUMENTS AND MAUSOLEUMS.

MAUSOLEUMS—MONUMENTS—The old and reliable CHAS. G. BLAKE CO., 1000 E. 67th-st. Fairfax 9876. Erected anywhere. Send for free booklet.

POWERS GRANITE CO., INC.—TRIBUNE TOWER. DELAWARE 3152.

CEMETERIES.

BEAUTIFUL LOT—$25 PER GRAVE; PERpetual care; terms. Rogers Park 5321.

MEM PARK, EVANSTON—SAC. 8 GRAVES perpetual care. $25 grave. Juniper 3727.

BEAUTIFUL ACACIA PARK—CITY TRANS. 4 grave lots as low as $99. Lack. 9640.

BURIAL GARMENTS.

SPECIFY ESTELLE BURIAL GARMENTS to your funeral director or visit our showroom at 2800 N. Western. Humboldt 7948.

FUNERAL DIRECTORS.

O'HANLEY INC. FUNERAL DIRECTION perfection 7705 Cottage Grove. Rad. 7705.

DEATH NOTICES are received for publication in the next morning's Final Edition of the Chicago Tribune up to 11:45 each night. Call Superior 0100—Want Ad-Viser.

DEATH NOTICES

In Memoriam.

BUCKLEY—Harry Watts Buckley. In fond memory of my husband, who passed away eleven years ago today. KITTY BUCKLEY.

BURROWS—Benjamin B. Burrows. 1925. In sacred memory. LOVING WIFE AND SONS.

NOSTERUD—William O. Nosterud.
You left behind a broken heart
That loved you so sincere,
That never did and never will
Forget you, husband dear.
LOVING WIFE.

SWINSON—Edna Lucyle Swinson, 1930. In loving memory. LONESOME FAMILY.

Fraternal Notices.

ILLINOIS LODGE, No. 58, F. S. of I.—Services for Brother Sigmund Pichler will be held Friday, Dec. 18, at 10 a. m., at chapel, 5820 Cermak road, Cicero. Interment Free Sons cemetery. CHARLES LEVY, President. EDWARD KAUFMANN, Secretary.

PLEIADES LODGE, No. 478, A. F. & A. M.—Members will assemble at lodge hall Friday, Dec. 18, at 1 p. m., to attend funeral of Brother John D. Williams. D. E. COSNER, Master. F. S. MOYER, Secy.

ABRAMSON—Julius M Abramson, Dec. 16, beloved husband of Nellie R., fond father of Evelyn E. and Irving H., brother of John, Ingerd, Dorothea, Mathilda, Charlotte, and Cecelia. Member of Independent Order of Foresters, Monitor court, No. 3151; Monitor council, No. 1414, Royal Arcanum. Funeral services Saturday, 2:30 p. m. at funeral home, 5200 N. Western avenue, corner of Foster. Interment Rosehill.

BEBBER—Josephine Bebber [nee Tempel], beloved wife of the late George P., dear mother of Mrs. Blanche Florin. Funeral Friday at 9:30 a. m., from funeral home, 1732 Wilson avenue, to Mount Carmel church. Interment St. Boniface.

BERG—Mayme Berg, Dec. 14, 1936, dear daughter of Mrs. Agnes F. Berg, fond sister of Mrs. Lillian Kuehn, Mrs. Grace Backe and Mrs. Florence Shearer. Services Thursday, 3 p. m., at funeral chapel, 4338-40 Fullerton avenue. Interment Acacia Park cemetery.

DEATH NOTICES

BOEHM—Otto Boehm Jr., beloved husband of Agnes, nee Stokke, fond father of Ruth, son of Otto and Marie, brother of Rudolph, Max, Theodore, Margaret, Martha, Marie, and George. In state at funeral home, 3100 Irving Park boulevard, until Friday noon. Services at Park View Lutheran church, Friday, at 2 p. m. Interment Irving Park Boulevard cemetery.

BOWERS—Elizabeth Orr Bowers, 5510 Blackstone avenue, wife of John T., mother of Mrs. Berenice Fairbairn, sister of Mrs. V. E. du Choine, grandmother of four grandchildren. Services 1:30 p. m. Friday at chapel, 1648 W. 63d street. Interment Mount Hope.

BOWMAN—Robin Bowman, beloved daughter of Mrs. Olma B. Bowman. Services Friday, 2 p. m., at home of grandfather, Walter W. Bird, 544 N. Grove avenue, Oak Park. Interment Oakridge cemetery.

BUCHE—Clara A. Buche, beloved wife of Charles Buche, dear mother of Mrs. Ella Holm, Mrs. Mabel Brandt, Mrs. Martha Kelm, Carl, and Clifford, and of the late Herbert and Mildred Buche. Funeral Friday, Dec. 18, at 2 o'clock, from chapel, 3918 Irving Park boulevard. Interment Waldheim.

CARR—Laura Carr, Dec. 16, beloved mother of Mrs. Ethel Railey, Mrs. Edith Hicks, Nellie, Amos, and Harry Carr. Services Friday, Dec. 18, at 2 p. m., at chapel, 3154 N. Clark-st. Interment Wunders.

COHEN—Morris Cohen, 1544 Clybourn avenue, beloved husband of Anna, fond father of Herman, Jack, Louis, Minnie, Jennie, and Mildred, one grandchild, brother of Jacob. Funeral Friday, Dec. 18, at 10 a. m., from chapel, 2235 W. Division street, to I. O. B. A. cemetery.

COLLIER—Clinton Collier, Dec. 16, age 86 years. Funeral notice later.

COST—Jacob A. Cost, beloved husband of Isabelle N., father of Irving, Ralph, and James, brother of George Cost. Friends may call at chapel, 720 Lake street, Oak Park. Services Friday, 2:30 p. m., at River Forest Methodist church. Interment Forest Home. Please omit flowers.

EHLERT—Anna C. Ehlert of 6209 N. Mozart street, beloved daughter of the late Louis and Anna, fond sister of Irwin, Mrs. W. O. Stahl, Herbert, Mrs. V. H. Russell and Raymond. Funeral at funeral home, 6208-10 N. Western-av., Friday, Dec. 18, at 2 p. m. Interment Concordia.

ERENBERG—Gertrude Erenberg, 6110 S. Ashland avenue, age 15 years, daughter of Dora and Louis, sister of Ann Slizka and Michael. Services Thursday, 12 noon, at chapel, 3654 Roosevelt road.

FURLONG—Nellie Ryan Furlong of 5753 Broadway, dearly beloved wife of James D., fond mother of Harold A., Helen L., Virginia R. Furlong, and Irene V. Fittz, and the late Laurence D. Furlong, sister of Anna V. Ryan and Mary R. Heffern. Funeral Friday, 9:30 a. m., from chapel, 5811 Broadway, to St. Ita church. Interment Calvary.

GOWEN—Samuel J. Gowen, Dec. 16, in his 57th year, husband of Catherine, father of John W., and Mrs. James Irvin, brother of Mrs. Mary Farnan and Margaret Gowen of Detroit, Mich. Resting at home, 10448 Avenue J., until Saturday noon. Services 2 p. m. at First Evangelical church, 10319 Ewing-av., by the Rev. L. Strauss and by Triluminar lodge, No. 767, A. F. & A. M. Interment Cedar Park. South Chicago 0632. Detroit papers please copy.

HARMON—Lawrence G. Harmon, husband of the late Etta Harmon, fond son of Catherine and the late Lawrence Harmon, brother of Mrs. Mary Hundley of Los Angeles, Cal.; Mrs. Anne Byrne, John R., Robert E., Mrs. Helen Resek, Mrs. Kathryn Rohrer. Funeral Friday, Dec. 18, at 9:30 a. m., at chapel, 2341 Milwaukee-av., to St. Sylvester church. Interment All Saints'.

HARRIS—Max Harris, beloved husband of the late Esther, fond father of Eva Nagursky, brother of Jacob. Services Friday, 1 p. m., at memorial chapel, 5206 Broadway. Interment Rosemont Park.

HOBERT—Sarah Hobert, nee Stark, passed away at Naperville, Dec. 15, 1936, age 77 years, mother of Arthur H., Walter E. and Harold M. Hobert. Resting at funeral chapel, 318 S. Washington street, till Friday noon. Services will be held 2:30 Friday at the First Evangelical church. Interment Naperville cemetery.

HOLLAND—Clara Mary Ann Holland, Dec. 16, 1936, wife of William E., mother of Mrs. Clara St. Peter, Reginald and Beryl. Funeral services 10:30 a. m., Friday, Dec. 18, at residence, 356 Park avenue, Highland Park, Ill. Interment North Shore Garden of Memories.

HOLMES—Durant E. Holmes, Dec. 16, 1936, 7928 Merrill avenue; beloved husband of Stella Holmes, father of Harry and Henrietta Holmes. At chapel, 415 W. 63d street. Funeral services Friday, 1 p. m., at chapel. Interment Wheaton, Ill.

HYNES—John Hynes, son of Dennis and Mary [nee Dougherty], brother of Patrick, Mrs. Ellen Hogan, Mrs. Thomas O'Brien, Mrs. Arthur Bruce, Edward, the late Michael and Dennis Hynes; native of Ennistymon, County Clare, Ireland. Funeral Friday, Dec. 18, 9:30 a. m., from brother's residence, 7249 S. Oakley-av., to St. Adrian church. Burial Mount Olivet. Kedzie 2394.

JASTROWSKI—Frank Jastrowski, Dec. 14, 1936; beloved husband of Martha [nee Pleet], fond father of Lorraine, Laverne, and Mildred, son of Anna Jastrowski, brother of Mrs. Lottie Rahn, Mrs. Pearl Ackmann, Walter, and Anthony. Funeral Friday, Dec. 18, at 9:30 a. m., from residence, 2040 N. Hoyne avenue, to St. Hedwig church. Interment All Saints cemetery. Information Armitage 4630.

KAUFMANN—Barney Kaufmann, beloved husband of Frieda, nee Driesen, dear father of Albert and Sylvia Lord. Services Friday, 10 a. m., memorial chapel, 5206 Broadway.

KIEHM—Rudolph Kiehm, 2252 W. 110th place, Dec. 14, 1936, husband of the late Margaret Kiehm. Services at chapel, 63d and Harvard, Friday, Dec. 18, 2 p. m. Interment Oak Ridge.

KILCRIN—James Kilcrin, beloved husband of the late Nora Walsh Kilcrin, father of Mary, James, Helen Colletta, and Margaret, brother of Mrs. Frank McConnell and Mrs. James Murphy. Funeral Friday, Dec. 18, at 10 a. m., from residence of his sister-in-law, Mrs. Malachy Hanaughan, 5631 S. Paulina street, to St. Basil church. Interment Mount Olivet. Prospect 0031.

KLINE—Leonard F. Kline, Dec. 16, beloved husband of Evelyn [nee Gilchrist], fond son of William L. and Dora F. Kline, brother of Eleanore Hunter. Resting at funeral chapel, 5522 S. Halsted street, where services will be held Saturday at 2:30 p. m. Interment Cedar Park.

KRUEGER—Anna Nebeker Krueger of 6544 S. Peoria street, Dec. 16, 1936; wife of Dan W. Krueger, sister of Mrs. F. H. Chesley and Howell Thomas of Danville, Ill., and William Thomas of Clearwater, Fla. Services at chapel, 63d street and Harvard avenue, Friday, Dec. 18, at 1 p. m. Interment Danville, Ill. Danville, Ill., papers please copy.

KUNSTMAN—Flora L. Kunstman, Dec. 15, 1936, of 214 N. Lorel avenue, beloved wife of Gustav W. Kunstman, fond mother of Raymond C. and Gustave W. Jr., sister of Mrs. John Lapp, Mrs. Paul Schramke, John W., and Edward G. Rau, and the late William F. Rau, Mrs. Edward Hauser, Mrs. John Engel. Resting at funeral home, 318-320 N. Central avenue, Austin. Funeral Thursday 2:30 p. m. Interment Forest Home.

LENTERS—Wilhelmina E. Lenters, Dec. 15; beloved wife of the late John, fond mother of Irene A. and Howard D., sister of Anna Becker, George and Louis Spankuch. Resting at funeral home, 5200 N. Western avenue, corner Foster until Friday, 11 a. m. Lying in state at Christ church, Center and Orchard streets, from 12 to 2 p. m. Services at 2 p. m. Interment Forest Home.

MALMQUIST—Theodor D. Malmquist, late of 1429 N. Monticello avenue; beloved husband of Gertrude, nee Anderson, father of Mae Ruth, also survived by mother, 2 sisters and one brother. Services at funeral home, 4332 Elston avenue, Friday, Dec. 18, 3 p. m. Interment Mount Olive.

McKEOWN—Thomas McKeown, loving husband of Catherine Toner McKeown, devoted son of the late John and Margaret McKeown, fond brother of Mrs. Mayme O'Hanlon, Mrs. Mae Tooher, John and Jennie McKeown. Funeral Friday, Dec. 18, at 9 a. m., from late residence, 7930 S. Paulina street, to Little Flower church. Interment Mount Olivet cemetery. Fourth degree member Father Perez council, No. 1444, Knights of Columbus.

McKINNON—Joseph McKinnon, Dec. 15, brother of D. J. McKinnon. Funeral Friday, 9 a. m., from chapel, 7705 Cottage Grove avenue, to St. Clotilde church. Burial Mount Olivet.

McMANUS—Patrick Henry McManus, beloved husband of Alice Marie [nee Fitzgerald], father of William, Charles, George P., Harold, Mrs. Marguerite Hazen, William, James and Henry Dougherty. Funeral Friday, Dec. 18, at 9:30 a. m., from residence, 801 S. Harvey avenue, Oak Park, to Ascension church. Burial Mount Carmel. Member of Division No. 241, A. A. of S. & E. R. E. of A. & M. C. of A.

MILLER—August G. Miller, fond father of Burt J., brother of Alfred, grandfather of Elmer and Dorothy Miller and Mrs. Lucille Reich. Funeral Friday, Dec. 18, at 2 p. m., at funeral home, 5744 North avenue. Interment Oakridge cemetery.

MOORE—Raymond T. Moore, husband of May G. Moore, nee Godfrey, father of Mrs. Mary Johnson. Funeral Saturday, Dec. 19, 2 p. m., at Benton Harbor, Mich.

MOREY—Dorothy Ruth Morey, Dec. 15, at 717 S. Lombard avenue, Oak Park, beloved daughter of Harry and Emma Morey, sister of Robert. Services Friday, Dec. 18, at 2 p. m., at chapel, 124 Madison street, Oak Park, at Lombard avenue. Interment Forest Home.

DEATH NOTICES

MULAC—Filomena Mulac [nee Simek], dearly beloved wife of Rudolph, dear mother of Rudolph Jr., Robert, James, Louis, Edward, George, Ervin, and Marie Tresselt, mother-in-law of Frances, Anna, Josephine, Helen, Bessie, Emilie, and Ruth Mulac and Walter Tresselt, twelve grandchildren and four great-grandchildren, sister of Joseph Simek, Katherine Schlesinger, and Marie Fort. Remains at her late residence, 2453 S. Sawyer avenue, until 10 a. m. Dec. 17. Funeral services at Lawndale Masonic hall, 23d street and S. Millard avenue, Thursday at 1 p. m. Interment Bohemian National cemetery. Call Lawndale 0020.

NILES—Frances W. Niles, 878 N. Clark street, Dec. 16, 1936. Requiem mass at 9:30 a. m., Friday, at Church of Ascension, 1133 N. La Salle-st. Interment private.

NOBLE—Edwin J. Noble, Dec. 14, 1936; husband of Florence, father of Mary E. Orrell and Robert M. Services Thursday, 10 a. m., Greenwood avenue and Merchant street, Kankakee, Ill. Interment 1 p. m., Oak Woods, Chicago.

NORFRAY—John Norfray, beloved husband of Mary, fond father of Edward and Raymond. Funeral Saturday, 9:30, at chapel, 3419 Ridgeland avenue, Berwyn, to St. Leonard church. Interment St. Adalbert's. Information, Berwyn 302.

OLIVER—Susan Oliver, Dec. 16, at her residence, 421 W. 60th place, mother of Mrs. Ben Tutt, Mrs. John Hackman, Sue and James Oliver. Funeral private, Friday, Dec. 18, 1 p. m. Please omit flowers.

OSWALD—John I. Oswald, Dec. 15, 1936, Beverly Hills, Cal.; formerly of Irving Park, Chicago.

PARKS—Irene Parks, nee Bowers, beloved wife of Richard C., daughter of Mrs. W. Kennedy, and the late George Bowers, sister of Josephine, Rosalie, Geraldine, and Mrs. William Cowperthwaite, Edward and George. Funeral Saturday, 9 a. m., from 840 W. 54th place to Visitation church. Interment Mount Olivet. Yards 0662.

PEPPING—Wilhemina Pepping, beloved wife of the late Peter Pepping, fond mother of Jacob Nickolas and Albert Pepping, Mrs. Catherine Lambert, Mrs. Anna Kunis and the late Mary Pepping. Funeral Saturday, Dec. 19, at 9 a. m., from 21 W. 114th street to St. Willebrod church. Interment Mount Olivet.

PICHLER—Sigmund Pichler, late of 1603 S. Austin boulevard, Cicero; Dec. 16, 1936, age 65 years, fond father of Emil, Charles, and Arthur, brother of Josie, Julia, Regina, Jennie, and Gus. Funeral Friday, 10 a. m., at chapel, 5820 W. Cermak road. Interment Waldheim cemetery. Information Cicero 243.

PIHL—Erick P. Pihl, Dec. 15, of 1619 Crain street, Evanston; husband of Rose Henricks Pihl, father of Lois and Donald. Funeral Friday, 2:30 p. m., at chapel, 1555 Maple avenue, Evanston. Interment Memorial Park. Member of Evanston post, No. 42, American Legion.

PLAPP—Prof. Frederick William Plapp of 4140 N. Keeler avenue, retired teacher of Carl Schurz High school, beloved husband of Caroline, nee Brauer, loving father of Elmer B., Doris A., E. Marie and Frederick W. Jr., brother of Mrs. Louise Lorenz, Hollywood, Cal.; 3 grandchildren. Funeral Friday, Dec. 18, at 2:30 p. m., at Irving Park Methodist church. Interment Union Ridge. At rest at funeral home, 4447-51 Irving Park-blvd., until noon Friday. Please omit flowers.

POLLAK—Rose Pollak, beloved sister of Arthur, Victor B., and Albert E. Pollak, Mrs. Elsa M. Joseph of New York City, and William T. Pollak of Anderson, Ind.; aunt of Mrs. Hubert S. Silberman.

REITER—Joseph A. Reiter, Dec. 15, beloved husband of the late Magdalin, fond father of Mrs. Helen Victor, Mrs. Agnes Sujak, Lillian, Theodor, Philip, James, Paul and Frank Reiter; grandfather of seven grandchildren. Funeral Saturday, 9 a. m., from his late home, 4155 W. Cullerton street, to the St. Casimir church. W. Cermak road and Whipple street. Interment St. Adalbert's. Lawndale 0778.

SAUER—Nicholas Sauer, beloved husband of the late Julia [nee Held], fond father of Mrs. Caroline Giebel Carmody, Mrs. Mary Butler, Mrs. Anna Thien of Novato, Cal., Mrs. Clara Thomas, John and Henry Sauer. Funeral from chapel, 4138 Madison street, Friday at 8:45 a. m., to St. Mel church. Interment Mount Carmel.

SLOMON—Stella R. Slomon, 1185 Park-av., New York City, wife of Sydney Slomon, mother of Mrs. Cyrus M. Adler, Mrs. Albert Lowenstein, and Mrs. Burt Franklin.

SMETANA—Marie Smetana, nee Vrba, of 2801 S. Keeler avenue; dear mother of Edward, Thomas, William, Joseph, and Adeline. Funeral Friday, Dec. 18, at 1:30 p. m., at chapel, 3814 W. 26th street. Interment Bohemian National cemetery. Information Rockwell 2022.

STEELE—Julius Steele, Windermere hotel, beloved father of Walter C., Blair M., Mary S. Curtis and Rebecca S. Murphy. Funeral Thursday, Dec. 17, at 2 p. m., at Kenwood church, 46th and Greenwood. Interment Oak Woods cemetery. Oakland 0492.

STRUCK—Anton Struck, Dec. 14, 1936, beloved husband of Martha, nee Dopke; dear father of Anna Bieschke, John, Frank, Joseph, Sophia, and George. Funeral Friday at 9:30 a. m. from late residence, 1339 Barry avenue, to St. Josaphat church. Interment St. Adalbert's.

SWANSTON—William J. Swanston, beloved husband of Marian Bresnahan Swanston, fond father of William Jr. At his late residence, 8343 Maryland avenue. Funeral notice later. Prospect 7776.

TOMBLIN—Josephine E. Tomblin, age 96, passed away Dec. 16, 1936, beloved mother of Kittie T. Forbes and Fred F. Tomblin. Funeral Friday, Dec. 18, at 2 p. m., at chapel, 3409 W. Madison street, then to Woodlawn cemetery.

TRIEBULL—Carol Triebull, age 16 years, beloved daughter of Paul and Esther, nee Magull; fond sister of Ada. Funeral Friday, Dec. 18, at 1:30 p. m., from residence, 6760 Riverside drive, Berwyn, Ill., to Redeemer Ev. Luth. church, 53d-av. and 23d-st., Cicero, Ill., to Concordia cemetery.

TROWBRIDGE—Raymond W. Trowbridge, late of 737 N. Michigan avenue. Funeral services Friday, 2 p. m., at chapel, 5107 N. Clark.

TYK—Ella Tyk, nee Fencl, beloved wife of James, loving mother of Leslie, daughter of Emil Fencl, sister of Anton, Edward, George, and Robert Fencl, Marie Million, Beatrice Kalus. Funeral Friday, at 8:30 a. m., from late residence, 2652 S. Keeler avenue, to Epiphany church. Interment St. Adalbert cemetery. Call Lawndale 3972.

WALTHER—Olive M. Walther, nee Peterson; beloved wife of Edward J., fond sister of Mrs. Ida Somers, Albert, Arthur, Mrs. Lillian Kolstad, Peter, and Mrs. Mabel Rosendal, and the late Ingeborg and Gerhard. Funeral at chapel, 3337 W. North avenue, Saturday, Dec. 19, at 1 p. m. Interment Oak Ridge. Member of Ben Hur chapter, No. 401, O. E. S.

WARD—Louisa M. Ward, at Washington and Jane Smith home, Dec. 16, 1936. Services at chapel, 63d and Harvard, Friday, Dec. 18, at 10 a. m. Interment Mount Hope.

WATT—Josephine Bicknell Watt, wife of the late Frederick H Watt, mother of Ralph M., Lucy J., Susan M., and Frederick H. Watt. Funeral Thursday, 2 p. m., at chapel, 720 Lake street, Oak Park. Interment Rosehill.

WEBBER—Mary Webber, 5251 S. Carpenter street, Dec. 15, 1936, beloved wife of the late Claus Webber, mother of George, Harry, Anna, John, Niels, and the late William Webber and Mrs. Emily Smith. Services at chapel, 63d and Harvard, Fri., Dec. 18, at 2:30 p. m. Interment Mount Greenwood.

WELCH—Bridget Welch, nee Ryan, age 81 years, late of 3110 Haussen court, beloved wife of the late Henry Welch, fond mother of Henry, William W., James F., Mrs. Josie Ellery, and Mrs. Mabelle Williams. Funeral Friday, 9 a. m., from chapel, 2346 W. Madison street, to St. Viator church, Addison and Keeler. Mass 10 a. m. Interment Calvary cemetery.

WHEELER—Catherine Coester Wheeler, Dec. 16, 1936, at her home, 4521 N. Paulina street, wife of Grant S. Wheeler, mother of Lorena, deceased. Services at 4 p. m. Friday at chapel, 2701 N. Clark street. Burial at Pittsburgh on Saturday. Pittsburgh papers please copy.

WHEELOCK—Seymour A. Wheelock, Dec. 15, 1936, beloved husband of Florence Wheelock and loved father of Mrs. Bessie Wheelock Kirk, Dallas, Tex., and Mrs. E. H. Burge, Wilmette, Ill. Funeral services, 2:30 p. m., Friday, at his home, 822 Central avenue, Wilmette, Ill. Interment Rosehill cemetery.

WINTERROWD—Mabel Kurfess Winterrowd; beloved wife of William Holland Winterrowd, mother of Marion and Jane. Funeral services at late residence, 470 King Muir road, Lake Forest, Ill., Friday, Dec. 18, at 2 p. m. New Albany [Ind.] and Shelbyville [Ind.] papers please copy.

WOLL—William P. Woll, Dec. 16, 1936, of 1400 Lake Shore drive; beloved husband of the late Mary J., father of Albert and William Jr. Services at chapel, 2701 N. Clark street, Friday at 3 p. m., under auspices Brotherhood lodge, No. 986, A. F. & A. M. Interment Rosehill mausoleum.

ZUKER—Elias Samuel Zuker, beloved husband of Sarah Hannah, dear father of Edward S., Fay Jones, Bessie Williams, Charles and Maurice, fond grandfather of seven grandchildren. Funeral services Thursday, 2 p. m., at memorial chapel, 5206 Broadway. Interment Rosemont Park. Charter member of Illinois lodge, No. 198, P. O. W.

Day By Day Story of the Experimental Farms

By Frank Ridgway

Lighter Lambs Pay.

December 16, 1936.

Since the Tribune farms have been paid relatively higher prices for lightweight lambs this winter, the managers are more convinced than ever that it pays to produce lighter animals in line with consumer demand. Last week the Yorkville experimental farm sold twenty-two lambs to good advantage because they fell in the lightweight class.

Fourteen of the lambs, weighing a total of 1,190 pounds, or an average of 85 pounds, sold at $9.50 a hundredweight, bringing $113.05. Another group of eight lambs sold at $8.50 a hundred, bringing a total of $51.85. They averaged slightly more than 76 pounds per head, weighing a total of 610 pounds.

Three Ewes Also Sold.

Three odd ewes were also sold on the same day. Two medium grade ewes brought $4.25 a hundredweight, averaging 180 pounds. A single cull ewe sold at $2.75 a hundred. She weighed 110 pounds.

The twenty-five head of lambs and ewes weighed 2,200 pounds and brought a total of $180.24. The total marketing costs amounted to $10.42. The transportation cost from the farm to the Union stockyards was $5.

After the lambs were weaned they were kept in an alfalfa field until it was time to begin giving them grain to fatten them for market. During the first week in October the lambs were given a small amount of whole oats. But they were kept on grass until the first week in November when they were put in a dry lot and fed a finishing grain ration. The daily allowance of grain for the twenty-two lambs was made up of two-thirds of a bushel each of crushed oats and ground corn.

Ground Frozen a Foot.

With a lack of snow to protect the fields this winter ground already is frozen to a depth of more than twelve inches. Plows were stopped some time ago.

Only a little more than half the land scheduled for fall plowing was broken on the Yorkville farm. Approximately 110 acres were plowed. The manager had intended plowing about 200 acres before winter weather set in.

Ready to Move Trees.

In digging trees at the Wheaton farm recently workers found that the ground was frozen to a depth of almost fourteen inches. The ground is frozen to a sufficient depth to move trees with balls of earth attached to the roots. Several elms already have been "balled" and are ready to be moved to new sites.

The trees are being used to replace dead ones killed by drouths along the one mile avenue that crosses the farm. Their trunks are six to eight inches in diameter and the balls of earth around their roots are about eight feet in diameter.

Farm Lands

Florida.

— — BARGAIN FLORIDA GROVE — — 10 acres, orange and grapefruit, house and garage. Price $3,000. Address Frank Jewett, Vera Beach, Florida.

Illinois.

85 ACRE FARM—$2,500; COOK COUNTY; corners concrete highway and full section line; rolling ground; near city, about 40 minutes from Stock Yards and 35 minutes from Calumet Industrial District. Price $71 per acre, 1-5 cash, taxes abt. $1 acre. ADDRESS C X 517, TRIBUNE.

READY TO OCCUPY—80 ACRE FARM; GD. set of buildings including residence, barns, orchard, poultry houses; south of Palos Pk. Forest Preserves, Cook Co.; faces two good highways. Price $11,500, $250 cash. [No exchanges considered.] ADDRESS C Y 416, TRIBUNE.

BUSY MAIN SUPER HIGHWAY FARM—Facing Wolfe Road near new Southwest highway about 25 miles from loop. Over 10 acres. Price $125 acre. ¼ cash required. Balance spread over next 4 years. ADDRESS C Y 415, TRIBUNE.

15 ACRE FARM, $1,500. Includes double section line, South of 159th-street near Kean-avenue; both streets good condition; $300, $20 per month. ADDRESS C X 202, TRIBUNE.

$95 AN ACRE—SMALL FARM, 5 ACRES, total price $475; $100 cash, $6 month, 4 yrs. to pay; close to Chicago and faces hard road; taxes about $7.50 yr. Write owners for diagram. Address C M 106, Tribune.

CONCRETE RD. FARM—NR. ONWENTSIA Hunt Club district; abt. 2½ acres. Price $875. Address C X 147, Tribune.

Michigan.

COUNTRY HOME IN VILLAGE, S. W. MICH. Fine 7 rm. hse., el. lts., furnace, gar., hen hse.; beaut. shade; acre land; only $1,700; ½ cash. Address C N 383, Tribune.

40 A.—7 MI. CITY, IMP. RD.; ½ CLRD. crk.; 4 r. hse.; $1,150. $200 cash, $10 mo. ERWIN TINNEY CO., FREMONT, MICH.

80 A.—9 RM. HSE., BARN, LOAM, $1,375. $150 cash, $10 mo. Evans, Fremont, Mich.

FREE FARM LIST—S. W. MICHIGAN; ALL kinds, sizes. ROESSLER, 140 S. Dearborn.

Ohio.

140 ACRES, FINE IMPROVEMENTS, NEAR town; hard road; electricity; excellent corn and alfalfa land; spring possession; $80.00 per acre. Wonderful bargain. D. O. Horton, Bryan, Ohio.

80 A.—PAULDING CO. BLDGS. GD. COND. Well tiled. Address L K 529, Tribune.

Wisconsin.

RAILROAD LANDS IN UPPER WISCONSIN Rich clay loam soil, best in U. S. for dairy, poultry, clover, potatoes, grains, fruits, and berries. Ample fuel. Good roads, towns, and markets. Lowest prices; easy terms. Fine fishing and hunting. Send for Booklet 53. R. S. Claar, Land Dept., Soo Line Railway, Minneapolis, Minn.

Miscellaneous.

FREE CATALOG FARM BARGAINS—10 midwest states. United Farm Agency, Dept. E. 30 N. La Salle-street, Chicago. Ran. 7113.

WANTED—TO RENT—FARMS.

SM. CHICK. FARM—2-5 A. NR. CITY. MOD. hse., gd. size brood. E. S., 6507 Cottage Gr.

ALL GLASS WORK NEAR STANDSTILL AS STRIKE GROWS

7,000 Employes Walk Out; 14,300 Now Idle.

(Picture on back page.)

Toledo, O., Dec. 16.—[Special.]—The production of flat glass throughout the nation was nearly at a standstill tonight following extension of a glass workers' strike to the Libbey-Owens-Ford plants in Toledo, Charleston, W. Va., and Shreveport, La.

Although the closed factories were prime feeders of the busy automotive industry, the trouble was not expected to have an immediate effect on automobile production. The Ford Motor company is equipped to produce its own glass, while other concerns were said to be stocked for at least a month ahead.

With the addition of the 7,000 workmen who went on strike last midnight in three Libbey-Owens plants, there was a total of 14,300 men idle today in the glass making works of that concern and the Pittsburgh Plate Glass company.

Control Most of Output.

Together the two companies manufacture about 85 per cent of the safety glass for the automobile industry, 70 per cent of the nation's window glass, and 93 per cent of the plate glass.

The new strikes were called after leaders of the Federation of Flat Glass Workers failed to reach an agreement with representatives of the two companies concerning strikes already in progress. Libbey-Owens also was negotiating for a new union contract, their old one having expired at midnight.

Employers said the impasse was reached as a result of the union's determined demands for a closed shop, a checkoff system of union dues, and wage increases.

Glen W. McCabe, president of the Glass Workers' federation, denied the union was demanding a closed shop or that the checkoff system had to be granted.

McCabe said late today that he would leave immediately for Washington to meet with Homer Martin, president of the Automotive Workers' union, and John L. Lewis, head of the Committee for Industrial Organization. Both the automotive and the glass workers' unions are affiliated with the C. I. O.

Strikes Spread to Canada.

Detroit, Mich., Dec. 16.—(AP)—The "sit-down" strikes which have threatened disruption of the automobile industry in Detroit spread to Canada late today when 140 workmen in the Kelsey Wheel company's plant at Windsor, Ont., stopped work and remained beside their machines.

The Kelsey Wheel company is a subsidiary of the Kelsey-Hayes company, whose two Detroit plants, employing 5,000 workmen, have been closed since Monday because of strikes.

Thomas Parry of the International Automobile Workers' association declared there was no connection between the Windsor and Detroit strikes. He said the Windsor strike was called because of the dismissal of three union men three days ago.

Ottawa Plant Closes Down.

Ottawa, Ill., Dec. 16.—[Special.]—The entire plant of the Libbey-Owens-Ford Glass company was closed here today as part of the nation-wide strike of the flat glass workers. Employés of the Ottawa factory have been on a "sit down" strike for two weeks, but until today the company offices were not closed down.

Holiday Deliveries Threatened.

Jersey City, N. J., Dec. 16.—[Special.]—A tieup of late Christmas bulk deliveries of several large concerns in the metropolitan area was threatened today as 168 truck drivers went on strike, leaving four local companies without chauffeurs.

Produce Markets Guarded.

Philadelphia, Pa., Dec. 16.—[Special.]—Philadelphia's wholesale produce markets were guarded by police today as striking truck drivers refused to move perishable foodstuffs until their demands for increased wages are met. Only fish and oysters were permitted to be transported to retail markets.

Strikers Damage Taxicabs.

Baltimore, Md., Dec. 16.—[Special.]—A dozen skirmishes between pickets and substitute cab drivers in Baltimore's taxi strike today resulted in taxicabs being disabled, overturned, and showered with paving bricks, the arrest of 20 men and injuries to three. The Diamond Cab company's regular drivers went on strike after four of their number were discharged.

To Get the Best Cough Medicine, Mix It at Home

Saves Good Money, No Cooking.

This famous recipe is used by millions of housewives, because there is no other way to obtain such a dependable, effective remedy for coughs that start from colds. It's so easy to mix—a child could do it.

From any druggist, get 2½ ounces of Pinex, a concentrated compound of Norway Pine, famous for its effect on throat and bronchial membranes.

Then make a syrup by stirring two cups of granulated sugar and one cup of water a few moments, until dissolved. It's no trouble at all, and takes but a moment. No cooking needed.

Put the Pinex into a pint bottle and add your syrup. This gives you a full pint of cough remedy, far superior to anything you could buy ready-made, and you get four times as much for your money. It never spoils, and is very pleasant—children love it.

You'll be amazed by the way it takes hold of severe coughs, giving you double-quick relief. It loosens the phlegm, soothes the inflamed membranes, and helps clear the air passages. Money refunded if it doesn't please you in every way.

PINEX for Coughs

THE MASSACRE

Chicago's 1936 Trafic Toll

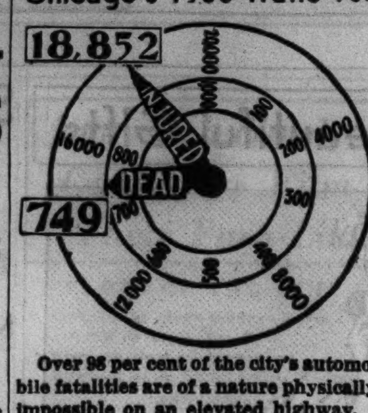

Over 98 per cent of the city's automobile fatalities are of a nature physically impossible on an elevated highway.

MOTORMAN OUT FOR LESSON HITS AUTO; 2 INJURED

Blames Faulty Brakes on Street Car.

Two women were injured last night when a Chicago Surface Lines car, piloted by an apprentice motorman, plowed into the automobile in which they were riding. Their car in turn smashed into another automobile, but the four occupants of the second car escaped injury.

The accident happened at 47th street and Ashland avenue. George Hanues, 29 years old, the rookie motorman, was proceeding east in 47th street with H. McDonough, a regular motorman, at his side to instruct him. Hanues told police that the failure of his air brakes caused the crash.

The women injured were Mrs. Helen Zwarycz, 31 years old, 4515 South Laflin street; and Mrs. Stella Marzec, 35, of 7242 South Claremont avenue. Mrs. Zwarycz's husband, Anthony, driver of the car, was uninjured.

Killed by Car at 85.

Clinton Collier, 85 years old, a resident of the King Home for Old Men at 360 East Garfield boulevard, died in the Provident hospital yesterday, shortly after he was struck by the automobile of Arthur Feuer, 32 years old, 7645 Sheridan road.

Michael Driscoll, 5 years old, 5559 Drexel avenue, was fatally injured yesterday afternoon when he was struck by a truck in Drexel avenue near his home. He died last night in the Billings hospital. Hyde Park police held the driver, Francis Halla, 1204 East 55th street, for the inquest.

An unidentified man about 55 years old was killed last night when he was struck by an automobile in Pulaski road at 57th street. The driver, Joseph Vyhanek, 35 years old, 2330 South Ridgeway avenue, was not held.

Cyclist Fatally Injured.

Oscar A. Lundstrom, 53 years old, 1433 Washington street, Evanston, an employé of the street department of the suburb, was injured fatally last evening when he rode his bicycle into the side of an automobile at Main street and Asbury avenue. He died early today in the St. Francis hospital, Evanston. The driver of the car was Ross Bellamy, 18 years old, 910 Oakton street, Evanston, son of E. E. Bellamy, president of the Vac-Made Foods corporation, 1635 South Clinton street. Young Bellamy told police Lundstrom ignored a trafic signal at the intersection. Young Bellamy was not held.

Injuries inflicted by the automobile of a hit and run driver at 63d and Morgan streets on Oct. 26 caused the death of Thomas Halloran, 70 years old, 6606 South Green street, in the County hospital yesterday.

Victim, 60, Dies of Injuries.

Ernest Raimbault, 60 years old, 11592 Lafayette avenue, died last night in the Roseland Community hospital from injuries incurred Tuesday when he was struck at 116th and State streets by the automobile of Dow J. Reicdyk, 58 years old, 7809 South Peoria street.

From Jan. 1 to 4 p. m. yesterday, 998 persons were killed in automobile accidents in Cook county, according to the coroner's office. Of these, 749 were killed in Chicago. In the same time, 18,852 persons were injured within the city.

Rock Island

Palmy Winter Days for You in PALM SPRINGS CALIFORNIA

Hollywood's haven of rest and play. Favorite resort of vacationists. Only double daily thru service from Chicago *direct* to Palm Springs.

GOLDEN STATE LIMITED

A de luxe train. Excellent meals; maid-manicurist; barber-valet. Comfortable and luxurious.

or

APACHE

—featuring 3 meals a day for only 90¢.

Both Trains Air-Conditioned Throughout No Extra Fare

Special Palm Springs and Indio Pullman during the season.

LOW WINTER FARES

Ask about special holiday all-expense tours to Arizona-California—as low as $131.00. Also to Old Mexico.

—MAIL THIS COUPON—

L. H. McCORMICK, A. G. P. A.
Rock Island Lines
179 W. Jackson Blvd., Chicago, Ill.
Phone Wabash 3200

Please send me Palm Springs and Indio literature and complete travel information.

Name..............................

Address.............................. 1

ROCK ISLAND
ROAD OF UNUSUAL SERVICE

SINGER TRIES OUT ALIAS ON JUDGE; HE ISN'T FOOLED

Pat Kennedy of Radio Gets Warning on Driving.

An alias, assumed with a smile, failed yesterday to hide the identity of Pat Kennedy, radio and night club singer, when he was arraigned before Judge Charles S. Dougherty in Safety court on a charge of reckless driving.

Kennedy was accused of making an abrupt turn at Michigan avenue and Randolph street earlier in the day, running over the safety island but causing no damage. To the arresting officer the entertainer gave his name as Pat Kennelly, and said he was a stenographer.

But the alias failed to work when the grinning Kennedy appeared before the judge.

Sober, Says Policeman.

"Was he sober?" the court asked the policeman, Otto Schmidt.

"Yes, sir, absolutely sober."

"Pat," warned the judge, "better watch your step." Then he dismissed the charge.

Still in a benign mood, Judge Dougherty reduced the usual 10 day term to five in the case of Walter Harding, 42 years old, 217 South Maple avenue, Oak Park, who was accused of driving while intoxicated, after Harding appealed to the judge's Christmas spirit.

"He's never been in trouble before," said Harding's lawyer, "and he would like to be home for Christmas."

One Driver Gets 20 Days.

A 20-day sentence was imposed on Tony Grigsky, 33 years old, 839 West 34th street, who admitted he was the driver of a car that struck and injured a woman on Nov. 17. He was sentenced to 10 days for leaving the scene of an accident and 10 days for reckless driving. Anthony Gabriel, 717 16th street, arraigned on Tuesday as the driver of this car, was dismissed when Grigsky took the blame. The victim was Miss Jean Bowers, 2722 Emerald avenue.

The case of Joseph Hektoen, 900 North Michigan avenue, was transferred back to the chief justice for reassignment to Judge Joseph Graber wherever he may be sitting on Dec. 22. Hektoen denied he was intoxicated when arrested on Nov. 16 after a chase in Lake Shore drive between Diversey parkway and Barry avenue. He was granted the continuance to have his physician, who examined him after his release on bond, testify as to his sobriety.

North Riverside Sues City Over Gage Farm

The village of North Riverside sued in the Superior court yesterday for a writ of mandamus to compel the city of Chicago to pay $72,261 in defaulted special assessments on the Gage farm, which is used as a tree nursery for Chicago parks. The suit charges Chicago is liable for assessments for improvements on 245 acres of the farm lying within the North Riverside limits, which have been unpaid since 1930. The rest of the farm is in the village of Berwyn.

TRAFIC SURVEYS BACK ARGUMENT FOR LAKE FERRY

Count Trucks Between City and St. Joseph.

BY HAL FOUST.

[Chicago Tribune Press Service.]

Lansing, Mich., Dec. 16.—[Special.]—State Highway Commissioner Murray D. Van Wagoner this afternoon released preliminary figures on economic and trafic surveys indicating that an average of 1,859 daily truck trips between Illinois and Michigan is awaiting the beginning of a proposed ferry service between Chicago and St. Joseph, Mich.

This is the present volume of the freight movement from Michigan over pavements through the congested industrial districts of northern Indiana and of South Chicago as calculated from studies of the trafic at the Michigan-Indiana state line. It is estimated that a ferry service between St. Joseph and Chicago could be operated profitably if it diverted only 20 per cent of this trafic from the highways to the more economical water route.

Year Around Volume Cited.

Of particular concern to promoters of the ferry service was the finding that the volume of truck trafic does not vary more than 5 or 10 per cent as between summer and winter. Year around operation is regarded as essential to return dividends on an investment of perhaps $1,500,000.

The commissioner is interested in the proposed ferry, not as a project to be undertaken by the state, but as a project for private capital that would increase the efficiency of interstate motor transportation.

"Shipping costs between Chicago and Michigan could be reduced substantially," he said, "by loading trailers on a ship at St. Joseph rather than having tractors and drivers drag the trailers on the long haul around the foot of the lake."

Offer Winter Service.

The Michigan highway department is now in the ferry business, with an intrastate service across the Straits of Mackinac. Today a winter schedule went into effect.

The state has leased the steamer Sainte Marie from the Mackinac Transportation company and it will make five round trips daily between St. Ignace, on the upper peninsula, and Mackinaw, on the lower peninsula.

The highway department owns three ferries, not ice crushers, all in service in the summer and one operated since Dec. 1 through yesterday. They closed the season with a new record for volume of business, having hauled 200,000 vehicles across the straits for a 23 per cent increase over last year.

The state may have its own ice crusher, a modern streamlined ferry, in operation next winter.

Courtney Plans Return to His Office Monday

(Picture on back page.)

State's Attorney Courtney said yesterday he expects to be back at work next Monday, although his right arm, which was broken in a fall last Monday, will have to remain in a cast for six weeks. The broken arm and a bruised left leg, both of which the prosecutor incurred when he tripped over a rug, are keeping him in his home at 7958 South Green street.

RESORTS AND TRAVEL.
Ocean Travel.

RESORTS AND TRAVEL.
Ocean Travel.

Precision

After-midnight sailings. Swift, on-time crossings. Thus . . . on a Saturday sailing: arriving Thursday early morning at Cherbourg, alongside the Paris-by-noon express; same morning Southampton; next morning at Bremen, alongside Berlin express.

Bremen · Europa

Jan. 6, Jan. 16, Jan. 23, Feb. 3

Europa, December 29, New Year's Cruise from N. Y. to Bermuda-Nassau; 5 days, Rates $82.50 up.

RESERVATIONS FROM YOUR LOCAL TRAVEL AGENT, OR

Hamburg-American Line • North German Lloyd

130 West Randolph Street, Chicago
Telephone: Franklin 4130

ARIZONA.

The Beautiful
ARIZONA INN
OF TUCSON, ARIZONA

• noted for the charm of its bungalows and gardens, affording those seeking a warm, dry winter climate all the comforts of home with its delightful patios and terraces excellent food and good service—open November to May.

For information and rates address
H. O. COMSTOCK
Manager

NEW YORK.

For NEW YORK
Hotel Reservations and Information
Charles Kozminski Western Representative
CALL FRANKLIN 0207 DREIER HOTEL MAT. CO

Advertise in the Tribune

Matson Line to Hawaii — NEW ZEALAND · AUSTRALIA VIA SAMOA · FIJI
★★ Giant liners of the Matson-Oceanic fleet sail every few days from California to these fascinating South Pacific ports.
230 NORTH MICHIGAN AVE., CHICAGO, RANDOLPH 8344
S. S. LURLINE • S. S. MARIPOSA • S. S. MONTEREY • S. S. MALOLO

EGYPT Land of Unfailing SUNSHINE

FLORIDA.

Join Our hurry HOUSEPARTY SPECIAL to Florida
LEAVES LATE XMAS NIGHT
All Expenses from Chicago $135
Via Illinois Central All Pullman train. Includes all Florida by motor. Accommodations at Miami Beach's largest hotel, with a gala New Year's Eve party. Home early Jan. 3. *Phone or write.*
The TRAVEL GUILD, Inc.
180 No. Michigan Ave., Chicago
Phone FRAnklin 4080

ST. PETERSBURG, FLORIDA
The Sunshine City, on Florida's Gulf Coast. For illustrated booklet, write A. D. Scott, Secy., Chamber of Commerce.

WEST PALM BEACH— Visitors are *guests.* Free sports and recreations. 165 acres parks. Surf Bathing all winter long. Write for Booklet 12, Chamber of Commerce

TEMPERATURE IN Miami Beach YESTERDAY WAS 78°

100 GEESE PUT BROADWAY, N. Y., IN A FINE FLUTTER

New York, Dec. 16.—[Special.]—A trafic snarl that brought a dozen policemen and an emergency squad occurred today when the press agent for a motion picture released 100 geese on Broadway near 45th street. He abandoned them to the care of a beautiful cinema goose girl in full costume, shepherd's crook and all.

It was hard to tell which was the more bewildered, the geese or the goose girl. Then, too, it was Broadway at 11 o'clock in the morning. In two minutes the geese were running all over the landscape. The drivers of automobiles blasted in ever increasing volume, the frightened geese honked in return, and the goose girl howled at intervals, "Come here, you damn fools."

Trafic was blocked to 42d street on the south and to 50th street on the north.

Just when it appeared that the police would have to shoot the geese and press agent and his assistants appeared with a bag of corn. They laid a trail to a moving van in a side street. The geese ate their way back out of the hubbub.

Two Parolees, Out Four Months, Sent to Prison

Two paroled convicts, who had committed more than a dozen robberies and kidnappings in Kane and surrounding counties, were sentenced to Joliet penitentiary yesterday by Judge Frank W. Shepherd at Geneva. They were released from the Idaho state penitentiary four months ago. The men are Clarence Syer, 37 years old, a minor Chicago hoodlum, and Leon Pierce, 22, of St. Charles. Pierce was sentenced to twenty years and Syer to one year to life.

Policeman Is Commended for Killing Two Robbers

Policeman James J. Duffy of the Summerdale station was commended by a coroner's jury yesterday for the fatal shooting of Anthony Manzoni, 117 South St. Louis avenue, and Joseph Vertucci, 3452 Arthington street, when the two tried to rob him near his home at 2545 Coyle avenue on Nov. 29. The jurors returned a verdict of justifiable homicide.

WITH SACK FOR SHIRT, SHARECROPPER WINS LAURELS AS FARMER

Memphis, Tenn., Dec. 16.—(AP)—John E. Shannon, a 49 year old sharecropper who wears shirts made of sacking, won acclaim tonight as the "champion tenant farmer" of the mid-south.

On his farm in eastern Arkansas, near Jonesboro, scene of unrest among sharecroppers last summer, Shannon netted a profit of $806 for the year. His record parallels that of another "champion farmer," Denton Fly of Milan, Tenn.

Shannon's children—five boys and one girl—either have finished college or are attending high school.

BERG ELECTION SUIT DROPPED.

County Judge Edmund K. Jarecki yesterday dismissed for lack of prosecution the long pending suit brought by Matthew A. Berg to contest the election last April of Frank Kasper as Democratic township committeeman of Berwyn.

"Wine today, Sir?"... Of course—

B&G Sauternes

Correct with every course—and, a bottle costs no more than a round of cocktails. (Serve well chilled.)

A Schenley Import from France

Copr. 1936, Schenley Import Corp., N. Y.

B&G

Also shippers of the famous B&G Olive Oil

LINCOLN TAVERN ALL SHUT UP AS POLICE VISIT IT

Everything was closed at the Lincoln tavern, the Morton Grove road house that has quietly reopened its gambling facilities in the last few weeks, when a special squad from the office of Capt. Daniel Gilbert, chief investigator for the state's attorney, arrived there yesterday. However, Capt. Gilbert announced that squads from his office as well as that of Sherif John Toman would make daily visits to the place from now on.

[ADVERTISEMENT.]

WAKE UP YOUR LIVER BILE—

Without Calomel—And You'll Jump Out of Bed in the Morning Rarin' to Go

The liver should pour out two pounds of liquid bile into your bowels daily. If this bile is not flowing freely, your food doesn't digest. It just decays in the bowels. Gas bloats up your stomach. You get constipated. Your whole system is poisoned and you feel sour, sunk and the world looks punk.

Laxatives are only makeshifts. A mere bowel movement doesn't get at the cause. It takes those good, old Carter's Little Liver Pills to get these two pounds of bile flowing freely and make you feel "up and up". Harmless, gentle, yet amazing in making bile flow freely. Ask for Carter's Little Liver Pills by name. Stubbornly refuse anything else. 25c.

Inter woven

Socks

Lisles ~ Silks or Wools

2 pairs $1.00 to $2.00 the pair

COPYRIGHT INTERWOVEN STOCKING COMPANY

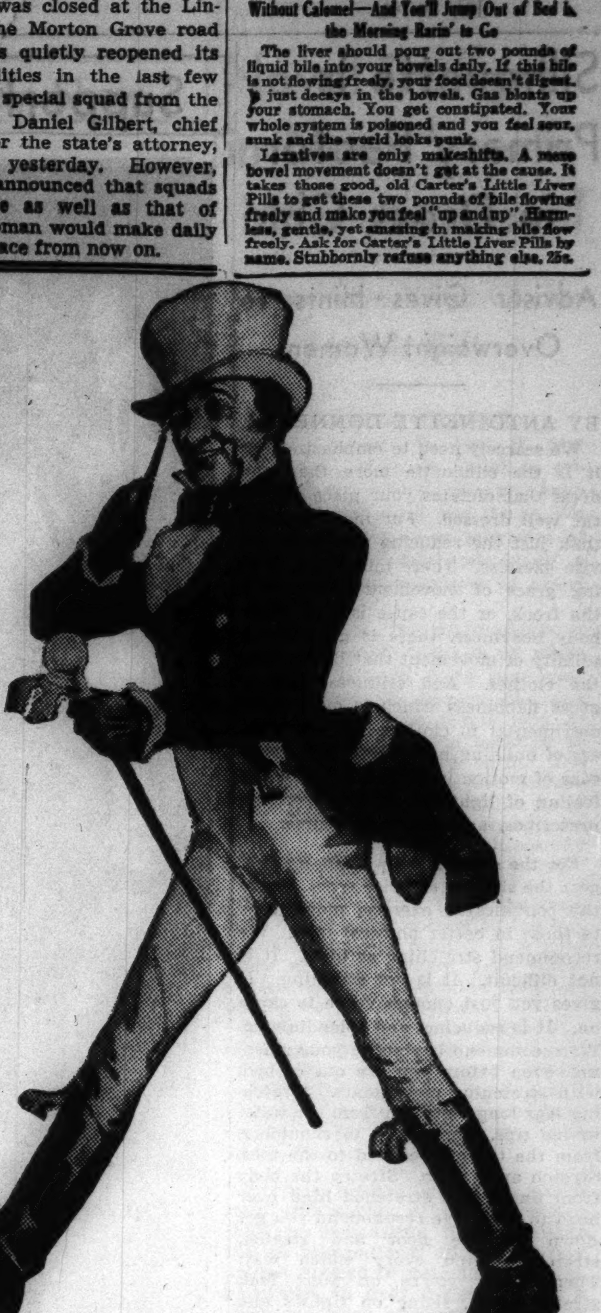

&

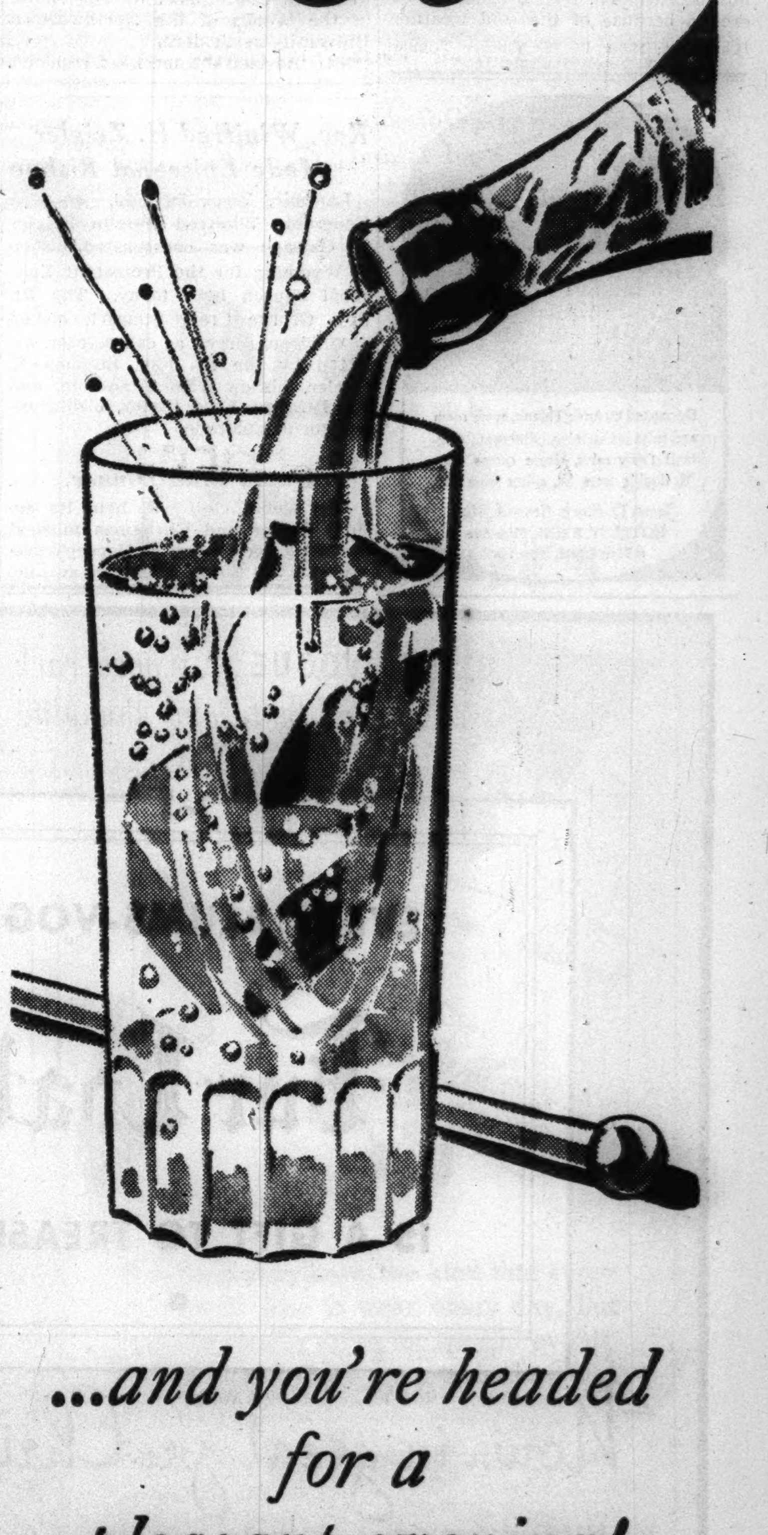

...and you're headed for a pleasant evening!

To erase the cares of a long, hard day . . . to brighten the talk after dinner . . . to assure a pleasant tomorrow—just say these four magical words, at bars or at home.

"JOHNNIE WALKER and Soda"

JOHNNIE WALKER BLENDED SCOTCH WHISKY
Distilled and bottled in Scotland
Red Label 8 years old; Black Label 12 years old · Both 86.8 proof
SCOTLAND'S MOST FAMOUS WHISKY

CANADA DRY GINGER ALE, INC., NEW YORK · SOLE DISTRIBUTOR

Silhouette Is Primary Factor in Dress Chic

Adviser Gives Hints to Overweight Women.

BY ANTOINETTE DONNELLY.

We scarcely need to emphasize that it is the silhouette more than the dress that dictates your place among the well dressed. For more reasons than just the reducing angle, we advise exercise. There must be a flowing grace of movement along with the frock, or the cause is lost. With body heaviness, there is generally a solidity of movement that ill becomes the clothes. And stiffness! Or, a gross flabbiness which is even more detrimental to clothes. In the process of building better lines and form, ease of motion is desired, more of the feeling of lightness certain exercises prescribes, and grace, of course.

For the overweight woman, we suggest the simpler exercise type. Leave the complicated exercise movements to those in better physical trim. We recommend stretching as ideal. It is not difficult. It is not straining. It gives you just enough verve to carry on. It is reducing, and splendidly so. We recommend beginning your morning, even before you are out of bed, with stretching movements. Stretching legs long. Stretch from the waist to toe tips, from waist to shoulders, from the top of the head to the toes. Stretch arms wide. Stretch the body from finger tips stretched high over head to toes. We recommend you get down on the floor and stretch, stretch, stretch every which way. Then, when you're on your feet, stretch again, rising on tiptoes and stretching head up to reach the stars, as it were.

Stop in the course of the day frequently and pull yourself up tall, tall and taller. Walk around the room, stretching and stretching. It's amazing what this will do for you, really! You can take inches off hips, thighs, and waistline. At the same time you get a new feeling of well being with your new resilience as a result of the muscle stretching practice. Your posture will be improved immeasurably.

We especially urge the above type of muscular effort right now, when the average home woman, and busy business woman, too, foregoes all exercises because of the cold weather.

[Copyright: 1936: By The Chicago Tribune-N. Y. News Syndicate, Inc.]

New in every detail!
THE ST. REGIS
NEW YORK
Decorated by Anne Tiffany, every room and suite is charming...different...original! Daily rates, single rooms from $6, double from $8, suites from $12.
James O. Stack, General Mgr.
HOTEL ST. REGIS, Fifth Ave. at 55th Street, New York

Support Settlement Camp

[TRIBUNE Photo.]

Miss Elizabeth Buchen, who made her debut last winter, devotes much of her time now to more serious pursuits than enjoying life, as do all the young women who "came out" before this season. She was one of the hostesses at a tea given Monday in Evanston at the home of Mrs. Charles O. Barnes to organize a junior board to aid in the support of The House in the Woods of the Northwestern University settlement.

Miss Harriet Vittum, head resident, told at the tea of the work at The House in the Woods, which is the settlement's summer camp on the Milwaukee road one mile north of the Glen View road. Mrs. Joseph W. Sharp, organizing chairman; Mrs. William P. Sullivan Jr., Mrs. John McFadden, Miss Jane Hart, Miss Nancy Thomas, Miss Mary Morgan, and Miss Ruth Harvey were named as a nominating committee to consider officers for the new organization.

Rev. Winifred H. Zeigler Made Episcopal Bishop

Laramie, Wyo., Dec. 16.—(AP)—The Venerable Winifred Hamlin Zeigler of Chicago was consecrated bishop of Wyoming for the Protestant Episcopal church here today. The Rt. Rev. George Craig Stewart, bishop of Chicago, served as consecrator, assisted by the Rt. Rev. Stephen E. Keeler, bishop from Minnesota, and the Rt. Rev. Fred Ingley, bishop coadjutor of Colorado.

* *

Quota Club Dinner.

The Quota club will hold its annual dinner and Christmas musical at 6:30 o'clock today at Harvey's restaurant, 308 South Michigan avenue.

Princeton Has Students from 46 States This Year

Princeton, N. J., Dec. 16.—[Special.]—Princeton's reputation as a national institution, made in the early days when students from all thirteen colonies were enrolled, is upheld this year with the undergraduate body including residents from forty-six states. Only Idaho and Nevada are not represented among the present undergraduates, who include students from nineteen foreign countries.

* *

D. A. R. Party Today.

The Chicago chapter of the Daughters of the American Revolution will have a Christmas program at 2:15 o'clock today in the north ballroom of the Stevens hotel.

BLUMS VOGUE ... where each gift is a treasure of taste and shopping a delight

EVERY BLUMS-VOGUE
Fur Coat
IS A GIFT TO TREASURE

Now.. in great pre-Christmas Sale

Here are a few examples of the magnificent values that prevail. A beautifully spotted African Leopard coat that was $985 . . now $595. A lightweight Hudson Bay Beaver swagger, formerly $750 . . now $395. A very youthful Mink coat that was $1985 . . now $985. A dark Mink of narrow markings, formerly $2500 . . now $1450. 3 Black Caraculs, all unusually smart, formerly $895 . . now $495. A silky, lightweight Persian that was $750 is now $495 . . others too numerous to list proportionately reduced!

BLUMS-VOGUE
630 SOUTH MICHIGAN
EVANSTON NORTH

Altar Shy Man May Need Only Encouragement

BY DORIS BLAKE.

Cathleen met a widower on her summer vacation. He has been a widower for two years. He has a child of four to whom he is most devoted. He is 29 and Cathleen is two years his junior.

At the vacation place, he showed Cathleen a good deal of attention, but right from the start he warned her that he never was going to marry again. His whole life from now on is to be devoted to his daughter. Cathleen returned from the vacation to find a special delivery awaiting her, revealing how much the man cared for her, admired her, but a p. s. again warning her that he is not a remarrying man. Letters follow regularly. Nice, informal notes telling what the man is doing, what the child does and says. Now, Cathleen finds herself in love with the correspondent and wishing he would change his mind about his future plans. She was thoroughly attracted by the child and would give her life, she writes, to raising the youngster exactly as her daddy would order.

The man has made several trips to Cathleen's home town, taking her out and playing the escort rôle handsomely, not even forgetting flowers and other gifts. On the last jaunt again he told Cathleen that a remarriage is out, but he hoped that that would not interfere with the companionship he esteems as the dearest thing in his life now, next to love of his daughter.

All of which, naturally, has Cathleen in a quandary. She would like us to forecast her future for her.

Not being clairvoyant, we can't forecast any one's future, but we do believe that as a carefree widower, the gentleman is a marked man. We think he is doing a lot of barking to keep his courage up. At the moment, no doubt, he feels an intense responsibility toward the child, and a deep love for her, too. But a man who has been used to a happily married life finds himself eventually leaning toward the conventionally established institution.

Unfortunately, we don't know how you can make a man, bachelor or widower, propose. It's one of those secrets that successful women won't give away. But there plainly is some system of presenting life with a woman in the home as a prospect so alluring that it must be embraced. Can't you make a little study of women you know who have succeeded in leading backward victims to the altar?

[Copyright: 1936: By The Chicago Tribune-N. Y. News Syndicate, Inc.]

WEDDING

The wedding of Miss Babe Herman, daughter of Mrs. Esther Herman, 7651 Phillips avenue, to Jack Lerner, 7616 Kingston avenue, will take place tomorrow. Mr. Lerner and his bride will make their home in Chicago.

A FRIEND IN NEED

BY SALLY JOY BROWN.

Christmas Appeal from School.

The principal of the X elementary school sends the following appeal for her pupils:

"Dear Miss Brown: Our school is located in one of the very poorest sections of the city. Our children are underprivileged and will have little or no Christmas unless we give it to them. Can you help us? Will you, please? Toys, candy, food, or clothing will be appreciated."

The address of the school will be given to any interested reader.

Adviser Tells How to Make Blocks at Home

Explains Their Creative Importance as Toys.

BY GLADYS HUNTINGTON BEVANS

One of the most important toys for children is blocks, not a few but a great many, for number makes possible a dozen kinds of creative play and the most diverse and elaborate and fascinating of projects. Boats and docks and garages and bridges and railroads and stations spring into being with cubes and prisms of wood. Hours on end are happily spent at play by the child who has enough blocks.

If you don't want to or can't afford to buy them in such large numbers, try making them yourself, or having them made under your direction by a carpenter.

Since you may not have time to write in for our leaflet on this subject, I am giving directions in today's column. Naturally these need not be followed absolutely. Whatever your dimensions, though, be sure to use a unit and multiples of that unit so they will be practical for building.

The list that follows was worked out as the minimum numbers needed for ten children, 4 years of age.

200 units, 1⅜x2¾x5½ inches.
100 units, 1⅜x2¾x2¾ inches.
100 double units, 1⅜x2¾x11 inches.
Twenty-four quadruple units, 1⅜x2¾x22 inches.
Fifteen diagonals [units cut diagonally in half].
Fifteen diagonals [half units cut diagonally].
Twenty pillars [unit cut lengthwise in half], 1⅜x1⅜x5½ inches.
Twenty cylinders, diameter 2¾, length 5½ inches.
Twenty cylinders, diameter 1⅜, length 5½ inches.
Twenty curves, 10 inches.
Twenty switches, 13 inches.

The cylinders, curves, and switches will have to be omitted by the home carpenter, since they are rather complex.

The cylinders must of course be "turned."

The curves, which are cut from 1⅜ inch material, are quarter sections of a circular ring with an outside diameter of fourteen inches and an inside diameter of 8½ inches. This makes a curved block matching the unit in width, which is 2¾ inches.

The switches, which are cut from the same 1⅜ inch material, are quarter sections of an *elliptical* ring. This ring has outside diameters of 22½ inches by 15½ inches and inside diameters of 16½ inches by 10 inches. This makes a switch corresponding in width to the unit block, 2¾ inches.

For one child it is necessary to have about fifty units, twenty double units, twenty half units, twenty quadruple units.

The diagonals and pillars and cylinders and curves should be added, if possible.

Since it is my aim to be practical, I must add that if you are unable to afford this supply your child can enjoy his block building with a simpler set. Have the carpenter use lumber which is in stock sizes, like two-by-four, and cut them into four inch and eight inch lengths.

White wood is recommended for blocks, and it is important that it be sandpapered to avoid roughness or splinters that might injure the tender skin of young fingers. The blocks also may be waxed, varnished, or painted.

[Copyright: 1936: By The Chicago Tribune-N. Y. News Syndicate, Inc.]

Mrs. Bevans' column also appears in Sunday Tribune.

Give Beauty this Christmas

Give a woman the one gift she most desires—the gift that enhances her own beauty—that adds to her charm and personal magnetism...Send her, in short, a gift card made out for a course of Elizabeth Arden treatments. When she has learned the secret of these simple, superbly effective treatments, she can continue to practice them at home.

Elizabeth Arden
70 East Walton Place • Chicago
Superior 6952

Aprons Make Beautiful Gifts

WOMAN'S AND MISS' APRONS.

Christmas time is near, it's true, and with it the rush and worry of what gifts to find for those persons whom you have forgotten until the last minute. Well, take heart, because the aprons illustrated today make perfect presents to all your women friends and family members. If ever there was a woman, married or single, who failed to appreciate a pretty apron, we haven't met her as yet! If the friend you have in mind is single, she'll love a nice apron for her hope chest, and if she's married, well, the answer is obvious. No housewife can have too many.

One pattern makes both versions pictured today. The model sketched at the left is a square necked pinafore in a gay Tyrolean print. The wide shoulders makes this garment extremely comfortable and practical for hostessing, since it covers a party frock adequately. This model ties gracefully in front at the waistline. Rickrack braid furnishes the trimming.

The model at the right is perfectly practical, although it may be worn for hostessing, too. It has shoulder straps designed cleverly, so that they will not fall down over the upper arms and create discomfort. Dotted percale is the fabric employed in the original.

Style No. 3054 is designed for sizes small, medium, and large. The medium size requires 1¾ yards of 39 inch material with 7¼ yards of binding for the apron sketched above. The apron illustrated below requires 1⅜ yards of 39 inch material, with 5 yards of braid.

Order Blank for Clotilde Pattern

CLOTILDE PATTERN

CHICAGO TRIBUNE, P. O. BOX 537, Grand Central Station, NEW YORK CITY.

Inclosed find $........... Please send me the Clotilde Pattern listed below:

Pattern No. 3054. Size...........

Write plainly, giving size and number of pattern desired. Include 10 cents in stamps or coin [coin preferred; wrap it carefully] for each pattern.

Name...........

No. and street...........

City...........

State...........

Fashion at your fingertips! With emphasis on current trends in styling, the new modes presented in the winter edition of the Chicago Tribune Book of Clotilde Fashions offer you a complete wardrobe which you can create yourself. The booklet, just off the press, is 15 cents, or 10 cents when ordered with a pattern. Address Chicago Tribune, P. O. Box 537, Grand Central Station, NEW YORK CITY; or call at one of the Tribune Public Service offices, 1 South Dearborn street and Tribune Tower.

Cross Is Named Chairman of Engineering at Yale

New Haven, Conn., Dec. 16.—(AP)—Hard Cross, for the last fifteen years professor of structural engineering at the University of Illinois, has been appointed professor of civil engineering at Yale. The chair to which Cross has been called was established in 1852 and is one of the oldest professorships of engineering in America. Prof. Cross has also been named chairman of civil engineering.

Stokowski in Hollywood to Talk New Film

Movie Colony Considers Him Great Showman.

BY GEORGE SHAFFER.
[Chicago Tribune Press Service.]

Hollywood, Cal., Dec. 15.—[Special.]—Leopold Stokowski has returned to Hollywood to discuss motion picture work with Boris Morris, head of Paramount Studio's music department. No definite film assignment has been given the orchestra leader whom Morris and other studio officials describe as "a great showman and pantomimist"—meaning the energetic and expressive way Stokowski manipulates his orchestra's moods without a baton.

Mr. Stokowski has no contract with Paramount Studio one is informed here, but the continuation of his movie appearances is expected at Paramount "because of a verbal understanding Mr. Stokowski has with Mr. Morris. Neither man thinks he needs a contract."

Stokowski brought eighty of his Philadelphia orchestra musicians to Hollywood for a film appearance last summer.

A new movie house on Hollywood boulevard advertises "positively only a single feature will be shown" and is drawing well from fans surfeited with long programs of double features.

When University of Southern California football rooters held their annual homecoming massmeeting a week ago a Los Angeles writer commented bitterly that "Pat O'Brien, a movie star whom everybody recognized, had to be obtained as master of ceremonies to introduce President Rufus Von Kleinsmid of the university to the crowd."

Mrs. Julia Columbo, mother of the actor-crooner who was killed in a Los Angeles gunshot accident twenty-seven months ago, is still unaware of her son's death, although it was with difficulty that her other sons, Frank, Jack, and Albert, explained Russ' absence from her golden wedding anniversary with her husband, Nick Columbo, here Saturday. Mrs. Columbo is blind and has been in precarious health for years. She thinks her son was detained in Europe.

Ann Columbo, Russ' sister, recently appeared in "The Making of O'Malley," a Warner picture. A bouquet from her absent son Russ was delivered to Mrs. Columbo at her golden wedding.

Mary Phillips, wife of Humphrey Bogart, has been induced to abandon New York and its stage assignments and join her husband in films. M-G-M signed her, but without doing a stroke of work at that studio she has been borrowed by RKO-Radio to play in "The Robber Barons," story of the times and exploits of Jim Fisk. Others in her cast are Edward Arnold, Jack Oakie, Cary Grant, and Frances Farmer.

Lola Lane's attorney apologized in court to the judge who yesterday awarded her a divorce from Director Al Hall. "Mrs. Hall is not suffering from yellow jaundice," Attorney Milton Cohen said to Superior Judge William Palmer. "She is wearing makeup for a motion picture."

When John Beal was a small child his father began putting pennies aside for John in a cup. From the cup John transferred the pennies to his bank. When the bank accumulated a goodly store Beal transferred the "deposit" to an old trunk. Last week Beal took the accumulated coppers—nearly $1,500 worth—and used them for the down payment on a home here.

A screen test has been arranged for Gil Kuhn, University of Southern California's singing, handsome Spanish-German-American football captain.

Resolved: NO MORE MACHINE PERMANENTS...

The ZOTOS PERMANENT is both machineless and wireless

★ We don't blame you for disliking machines. That's one reason why Zotos, the *machineless permanent*, is so popular. Instead of awkward machines, wires and electricity, tiny featherlight Zotos Vapets are placed on your head. Automatically, they heat themselves and bathe each strand in clean, colorless vapor. Natural waves come rippling forth . . . *you* become the type for the new jeweled head-dresses. Make your appointment now and be your most beautiful self on New Year's Eve.

★Zotos is endorsed by Good Housekeeping Magazine and was awarded the Prix d'Honneur and Prix d'Excellence in Paris.

LOOK FOR THIS SIGN
Only better beauty shops are licensed to give ZOTOS permanents. This sign identifies them. Look for it.

ZOTOS THE ULTIMATE PERMANENT
NO MACHINERY • NO ELECTRICITY • NO HARMFUL CHEMICALS
JAMAL MACHINELESS—a medium-priced wave
VAPER-MARCEL MACHINELESS—for slender pocketbooks
MAKE YOUR APPOINTMENT NOW FOR ZOTOS

Chicago Daily Tribune.
THE WORLD'S GREATEST NEWSPAPER

THURSDAY, DECEMBER 17, 1936.

Students Will Have Gayest Time in Years

Parties Crowd Calendar for Holidays.

BY JUDITH CASS.

THE boys and girls who return from schools and colleges this week-end will step into the gayest whirl that has marked a Christmas vacation since predepression days.

There are three or four parties already planned for almost every day of the fortnight or so that the young people are to be at home and, impossible as it may seem, there are more to come. As soon as they arrive and can help work out details with perplexed parents, any number of smaller parties will be fitted into the calendar.

In anticipation of the holiday rush the Edward H. Bennetts have moved into their house in Burton place from Lake Forest, at least until after the New Year, so that the young people of the family will not have to make the long trip to and from town for the parties. Miss Betty Mead arrives today from Farmington, Edward Bennett Jr. is due Sunday from Harvard, and Joseph Mead comes Saturday by plane from Oakland, Cal., where he is attending the Boeing Aviation school.

Another young Chicagoan who is studying in California, William Blair, will not come home for the holidays, but his elder brother, Edward Blair, already has returned from Yale, and Bowen Blair, a freshman at Yale, gets here Saturday. Mrs. William McCormick Blair expects to go west in February with Mrs. Louise de Koven Phelps to see William Blair, who is studying at the University of Southern California.

Cummings Brothers Will Give Parties.

Walter Cummings Jr., is another Yale upper classman who already is at home for the holidays. Arthur Cummings returns from Yale Saturday just in time to play host at a buffet luncheon Sunday, and the following Sunday Walter will have a luncheon. The brothers also are planning a stag party for some evening during the holidays. Edward, youngest of the brothers, is returning Saturday from Hotchkiss.

The Rawleigh Warners are looking forward to a hectic and gay fortnight, since Miss Dorothy Warner returns home tomorrow from the Northampton School for Girls, and her debutante sister, Miss Mary Warner, arrives Sunday from Smith.

Miss Dorothy will have almost as gay a time as her elder sister, for she is giving a dinner for a dozen friends before the Princeton Triangle show, Dec. 26, and will have a luncheon at home on the 29th, afterward taking her 20 guests to the Glen View club for winter sports.

Among the parties planned for Miss Mary Warner, dates for which have not been set, is a dinner and dancing party that Mrs. Averill Tilden will give in town before one of the debut balls, and a luncheon that Mrs. Paul R. Haskins and her daughter, Jane, will give in Highland Park.

Another subdebutante group will dine before the Princeton Triangle show as guests of Miss Mary Gardner. Miss Gardner and her cousin,

[Continued on page 21, column 1.]

Joan Crawford, Gable Do Film Their Fans Like

"LOVE ON THE RUN."

Produced by Metro-Goldwyn-Mayer.
Directed by W. S. Van Dyke.
Based on story of same name.
Presented at the United Artists theater.

THE CAST.

Sally Parker	Joan Crawford
Michael Anthony	Clark Gable
Barnabas Pells	Franchot Tone
Baron	Reginald Owen
Baroness	Mona Barrie
Igor	Ivan Lebedeff
Lieutenant of Police	Charles Judgels
Editor	William Demarset
Caretaker	Donald Meek

By Mae Tinée.

Good Morning!

Joan Crawford and Clark Gable.

Box office pull to those two names, as producers discovered long ago, with glee.

And now, here are Joan and Clark again in a picture with a curiosity titillating title. They, of course, are the "loves." WHICH is on the run? The answer to that, of course, would have to be—both. Because if one were to run the other would be sure to give chase. . . . In the present instance, however—"both" is only half an answer. Because——

Miss Crawford runs, Mr. Gable runs, Mr. Tone runs, Mona Barrie runs, Ivan Lebedeff runs, Donald Meek runs, and perhaps, Bismarck runs too. But as to Bismarck, you can't be sure. Because Bismarck, shiver, shiver, is a ghost dog. [I guess that's being cryptic!]

The running is started by Miss Crawford. As Sally Parker, she is a runaway bride. Changes her mind at the altar about wedding a titled gigolo, who she discovers, at the eleventh hour, loves not herself but her money. Mr. Gable, as Michael Anthony, London correspondent for a New York newspaper, sent to cover the wedding, sees her going out of the back door of the church like Satan was after her, and follows her like mad. Barnabas Pells, a rival reporter, chases hot on the trail. The bridegroom, determined not to be foiled, pursues. . . .

From here on the fleeing parties of the first, second and third part, become involved in innumerable strange and exciting situations. They get mixed up with international spies, land in the apartment of Madame de Maintenon in the castle at Fountainbleu, take to air, cart, and other vehicles of various descriptions, and land safe, but far from rightside up with care in—well—that would be telling.

This picture's plot is built of the fast, sparkly, shallowly amusing stuff that the Crawford-Gable fans love.

Miss Crawford, looking remarkably fetching, plays with spontaneity and charm. Mr. Gable and Mr. Tone comport themselves airily. Donald Meek is very funny as the nutty caretaker at Fountainbleu, whose dog the invisible Bismarck is. Mona Barrie and Reginald Owen are properly on the job as spies who would cloak a certain plot with a strathoscope flight—which flight never takes place, due to the peculiar and unexpected activities of Miss Crawford and Mr. Gable. Other players satisfy.

The director did a neat job, taking not too much time about it.

And so, it would seem, "Love on the Run" gives you a run for your money.

See you tomorrow.

Variety Marks First Chamber Music Concert

Mischakoff Quartet Opens Annual Series.

BY EDWARD BARRY.

The Mischakoff String quartet, opening the Chicago Chamber Music association's new season in the foyer of Orchestra hall last night, demonstrated its belief in the value of variety. An ill assorted trio consisting of Dittersdorf, Hindemith and Beethoven found themselves side by side on the program.

This almost unknown Dittersdorf was an 18th century Viennese with a flair for simple, attractive tunes and an appreciation of the value of an O. Henry ending. The E Flat Major quartet played last night will never take the world by storm, but it sounds as if repeated hearings would reveal many gracious and gentle beauties in its not overgenerous length.

Shame on you, meticulous Mischa Mischakoff, for exercising too often in the first movement the inalienable right of a violinist to rasp a little on his strings when the mood is upon him.

Hindemith was represented by his third quartet, opus 22, which almost did take the place by storm. It is not often that a product of the genius of this puzzling contemporary can evoke such generous applause.

The quartet is a frank attempt to determine the power of unrhythmical music of unfixed tonality to produce significant emotional states. This, of course, is a large question on which the whole future course of twentieth century music will greatly depend, and it is not to be answered in a paragraph.

One can only say that this particular work is rich in mysterious overtones, that it opens up certain provinces of the mind's dark country which music made according to the older conventions does not reach, and that it is beautiful even to ears used to other and radically different sound patterns.

Perhaps this fact is so obvious that it has hitherto escaped your notice. Music which is predominantly unmetrical is capable of an almost startling effect when it becomes for a moment metrical. It is like glimpsing something familiar from an entirely new angle. Recognition produces a novel reaction.

An early quartet of Beethoven, played with the finish and detachment that this unworldly music demands, closed the program. Closed it, that is, except for the extra bit of Glazounow which audience response made necessary.

The program of the Chicago Symphony orchestra for tonight and tomorrow afternoon has undergone extensive revision. Joseph Vito, previously announced as harp soloist, is ill. His numbers and the excerpt from Gluck's "Orfeo" have been replaced by Beethoven's Eighth Symphony and Tschaikowsky's Fourth.

THROUGH THE LOOKING GLASS

[TRIBUNE Studio Photo.]

Two good gift suggestions: A smart little perfume ensemble of four fragrances, set in a modernistic case of plastic banded with gold and a fitted beauty case that is a sensible week-end bag as well.

More gift suggestions. We've been so busy shopping for you it will be a miracle if any friend or relative of ours gets so much as a kind word this Christmas.

1. A stunning perfume ensemble, nicely priced and packaged with good taste and distinction. The perfumes are chosen to represent the four seasons; there's a charming lilac, a famous and excellent carnation, a cool blend typical of autumn charm and an interesting, woodsey scent for winter. The four dram bottles stand upright in an old ivory plastic case banded in bronze gold. It's sleek and smart, in the modern manner. Inset in the top of the cover is a disk of the non-tarnishable metal which takes a monogram handsomely.

The cover, by the way, screws to the base of the box, which makes this a secure package and a trustworthy traveling companion. The whole ensemble is smart and the perfumes themselves are lovely.

2. A beauty case that stands out in the hundreds of kits offered this Christmas because it's a good piece of practical luggage as well as a traveling beauty aid. The preparations are all in one removable tray. There are sixteen preparations—everything the fussiest of women would need for care of the face, eyes, and hands.

Beneath the tray there is ample room for the week-end necessities—and for this we give three and more cheers. We think it's absolutely nuts to tote around a big, heavy bag stuffed with beauty aids. While we love beauty aids, we like space for nightgown and slippers every bit as much.

Too many of the kits on the market lose sight of this altogether. This bag isn't too heavy, another point in its favor—and set in the top there's a good, substantial mirror which can be removed and set up on an easel-like arrangement for convenience while dressing. The bag is available in alligator, black or brown and in rawhide. This last is stunning—but more expensive than the others.

ELEANOR NANGLE.

Yale Glee Club Gives Concert in City Monday

Noted Choristers to Sing in Orchestra Hall.

The Yale Glee club, so celebrated that Haakon VII. of Norway emerged from his mourning for George V. of England to attend its concert in Oslo last July, will appear here next Monday.

The concert, to be given in Orchestra hall under auspices of the Yale club of Chicago, will be the third stop on the traditional Christmas concert tour of the noted student choristers. Fifty-two Yale men, headed by a "singing manager," Samuel A. Lynde II., '37, of Winnetka, will take part.

Although in past years Chicago was on the regular Yuletide itinerary of the Yale singers, the extensive Christmas tours were abandoned in 1932 at the peak of the depression. The European tours were abandoned at the same time, but following the club's unprecedented success in Europe last summer the Christmas tour also was revived.

In its foreign tour the Glee club gave twelve concerts in nineteen days in five countries, an achievement for any modern nomadic troupe. The season opened on June 24 with a concert in Paris sponsored by President Le Brun of France and the late Jesse W. Strauss, American ambassador, and closed at Gothenburg, Sweden, in mid-July.

In the interim, the singers appeared at Brussels, Amsterdam, Delft, Scheveningen, Copenhagen, Malmo, Stockholm, Oslo, and Drammen, often with crowned [or at least royal] heads among their audiences. At Stockholm, Prince Oscar Bernadotte, brother of Gustaf V., was a listener, while at Copenhagen the group was entertained by Prince and Princess Viggo.

Their program here will include three of the Christmas carols for which they are noted—"In Dulci Jubilo," and ancient German carol; "The Infant Christ," by Cornelius, and "Holly and Ivy," an old English carol. In addition, they will sing several groups of American folk songs, foreign students' songs, and many old and familiar Yale songs, included at the request of alumni.

In addition to Manager Lynde, who sings first bass, the club includes three Chicagoans. These are Walter L. Cherry Jr. of Kenilworth, Francis G. Fabian Jr. of Evanston, and J. R. Judd.

After singing here the club will appear in St. Paul on Tuesday and Minneapolis next Wednesday, returning here on Christmas eve for an NBC broadcast of Christmas carols. Later stops include Toledo, Cleveland, Buffalo, and Rochester.

In Toy Show

[Theatrical Photo.]

Lois Kohout will dance and sing at the annual doll party and entertainment at 8 o'clock next Saturday evening at Columbus park refectory, 5700 Jackson boulevard.

Mrs. Patrick J. Newton, 544 South Ridgeland avenue, Oak Park, sponsors the party each year to obtain gifts for patients at County hospital.

Mrs Newton has secured talent from all sides of the city and the suburbs. The public is invited. There is no admission charge, but each guest brings a doll, toy, or other gift. The gifts are distributed Christmas morning.

Galli-Curci Declares Her Voice 'as Good as Ever'

New York, Dec. 16.—(AP)—Amelita Galli-Curci insisted today that her soprano voice "is as good as ever, or better. The public acclaimed me," she commented. She said she would stay here a month with her husband, the pianist, Homer Samuels, and then they would return to their Los Angeles home. Critics have been divided over the quality of her voice.

Novel Designs in Neck Scarfs Win Approval

Shops Have Wide Choice for Yule Gifts.

BY RHEA SEEGER.

Nothing equals the lure of new neck scarfs. Once an addict or collector the urge never dies, you keep buying and wearing the things. We shopped for arrivals to take care of the Christmas rush and found a most satisfying assortment of brand new ideas.

For instance, the paper prints, a nice newspaperish stunt in off white soft silk, that will make your eyes open. The scarf is slippery, slim, and soft to manage, in double loop or single twist around the neckline of suit, blouse or knitted outfit. The matching bags come in two distinctive styles; a round one with a sooty black satin button in the center and a strap; a pouch affair with corners cut and a long loop for the wrist.

It's the print that takes the spotlight, a newsprint correct to the last detail of pictures printed in a gray black against a typical gray white. Schiaparelli, the originator, used the same trick for accessories.

This same versatile designer also sponsored all silk squares with her now famous E. S. in script letters printed in contrasting color in a half a dozen or more stunning combines, or the single letter S in the same scroll idea.

Another printed scarf has bands with the names of famous movie stars in contrasting color; another has an international alliance of tiny figures dressed in national costumes, a printed all over design against a clear one color background. This is in square shape. Other ascots of silk are blazing with such unusual designs as express labels, tiny reproductions of all the railroad stations in Paris, or some of the famous buildings, or the ascot literally running express speed with the different names of all the famous trains leaving Paris north and south.

If you want different scarfs try these collections.

[For information on any article described in this column call Rhea Seeger, Superior 0100.]

Woman's Club Will Give Dinner for 500 Pupils

The education and philosophy department of the Chicago Woman's club will give a Christmas dinner for 500 underprivileged boys of the Montefiore school at 12:30 o'clock today at the school, 14th and Union streets. Each boy will receive a gift, and there will be a program by the students.

Front Views and Profiles

By June Provines

PROF. ERNEST BERNBAUM of the University of Illinois says there not only is a novel entitled "The Woman He Chose"—Wallis, but also one called "Royal Favour"—Wallis. Willis was the pen name of a Dutch novelist, Adele Opzoomer, who flourished in the 1880's and whose romances are unreadable today, Prof. Bernbaum says, except by one who belongs to that tough-minded company, the professors of the history of prose fiction.

Coincidence—Service—Individualist.

* *

CHICAGO - IS - A - FRIENDLY - TOWN note. The driver of the new No. 3 bus was on his trip from the loop with a load of weary Christmas shoppers. At 49th street he lustily called out the street. No one on the upper deck stirred, and he called again: "Rosemary! Rosemary! Forty-ninth street." At that a pretty little blonde girl skipped through the bus and downstairs to her mother, who was one of the bundle-laden Christmas shoppers.

* *

PERHAPS you saw him ascending from the lower level at South Water street and Michigan avenue last Monday at noon. He looked like a pirate, with his long, shaggy gray hair topped with a crocheted skull cap with a feather in the brim, his patched clothes, and his carpet-bag to which was attached something that looked like a metal license plate in which a red tail light was mounted. He was puffing at a corn cob pipe. Perhaps he arrived in town at the holiday season hoping to get a job as Santa Claus.

Our beauty is more than skin deep, too

If you've ever passed our windows we think you'll agree that the things we show are tastefully selected. But the many particular men who trade here year after year find our offerings possess more than meets the eye—they *fit*, they're comfortable and they stay good-looking.

Capper & Capper
MICHIGAN AVENUE AT MONROE STREET

Saks Fifth Avenue
CHICAGO

SEMI-ANNUAL SALE
WOMEN'S FOOTWEAR

on our three famous lasts
FENTON, BREVITY, VALKYRIE

7.85 and 9.85

formerly 12.75 to 22.50

See this chart for your size

SIZE	3	½	4	½	5	½	6	½	7	½	8	½	9
AAAA								2	3	2	3	3	1
AAA						1	33	49	70	32	41	22	20
AA					19	39	67	56	63	34	37	31	16
A			1	13	36	45	65	64	54	41	42	20	14
B		16	51	42	41	33	71	60	40	21	20	10	4
C		5	20	21	21	18	39	24	10	3	3	3	

DAYTIME, EVENING AND RESORT SHOES

SECOND FLOOR

No C.O.D.'s. No mail, phone orders. All sales final. Not every style in all sizes and colors.

469 MICHIGAN AVENUE, NORTH
Store Open Until 9 P. M. Friday, Dec. 18

SPECIAL GIFT VALUES IN
LUXURIOUS LINGERIE
AT ALL PALMER STORES

Hand made details
Exquisite lace trimmings
Extravagantly rich materials

$8.98

$7.98

LOUNGING PAJAMAS

Triumphs in rich satins, velvets or brocades. Exquisitely tailored. For all their luxury, offered at really startling savings.

$2.98 to $16.50

HOSTESS GOWNS

Lavish with handwork and lace—regal in the beauty of their sweeping lines. The quality is almost unbelievable at these low prices.

$2.98 to $15.00

Hundreds of other *lingerie* items in satins, brocades, soft crepes, corduroys and velvets . . . every one a thrilling value and sure to find its way straight to her luxury-loving heart.

All Stores Open Every Night Until Christmas

Phone or Mail Orders Promptly Filled

PALMER
DRESS SHOPS
230 S. Michigan Ave.
1129 Lake St., Oak Park
2726 Milwaukee Ave.
56 W. Adams St.
3143 Lincoln Ave.
949 E. 63d St.
127 N. Michigan St.
South Bend, Ind.

Neumode
• HOSIERY •

Chiffons
$1

They're luxury hose, the kind that every girl would *like* to wear every day, but that she usually saves for special events. Select from several smart shades, and two weights:

VANITIES—2-threads, fragile and fascinating.

TRIPLE SHEERS—3-threads, exquisitely sheer, but wear well.

Gifts beautifully wrapped—no charge

LET US GIVE YOU A PAIR!

A stamp goes with every $1 purchase. 12 stamps, and you get a pair of $1 hose absolutely free.

18 NEUMODE HOSIERY SHOPS IN CHICAGO AND SUBURBS

New Shop—723 East 79th Street

The Man on the Blue

[Copyright: 1936: By Luke Short.]

By Luke Short

SYNOPSIS.

Shamrock Ireland, wanted for shooting a town marshal in self-defense over a card game, reaches Arizona on his blue, and saves the life of Sherif Lobell, who is about to be shot by a girl, Nancy Hyatt. The Hyatts—Nancy and her brother, Mayo—have lost their ranch, the Double Diamond, to the bank. Mayo has threatened to kill any man who serves him with a dispossess. Because Shamrock believes it was Mayo who betrayed the man who brought him up, he accepts the dangerous task of serving the papers. He confronts Mayo at his ranch and learns he has misjudged him, but Nancy scorns him. She tried to shoot Lobell to save her brother, paroled on good behavior, from killing him. Shamrock bullies Lobell into appointing him deputy sherif. He suspects Lobell intends to kill him "by accident" and cleverly outwits him, causing Lobell to shoot one of his own men. Maginnis, a stable boy, is wanted, according to Lobell, across the border as a killer. Shamrock senses that Lobell, for some reason of his own, plans to have the lad shot while "attempting to escape" on the trip across the border. He steals the jail keys so that the boy cannot be taken out while he's away at the Hyatt ranch with Lobell. Lobell sends Shamrock in to face Hyatt. Shamrock convinces the Hyatts he is with them, and persuades Mayo to leave the ranch till they can investigate. He tells Lobell that Hyatt has left and the ranch will be given up peacefully as soon as the hands are paid. Shamrock overtakes the posse riding out with Maginnis and rescues him. The lad tells Shamrock that Lobell had conspired to have his father lynched because of a gold chain he'd found that Lobell was after. Shamrock sends the lad to Hyatt's hiding place.

INSTALMENT XXVIII.

A GREEDY BANKER.

Gradually Shamrock built up a picture of the Double Diamond domain. By lease or purchase it amounted to more than three townships—over seventy thousand acres of prime grazing land. And a good bit of it, Shamrock noted, lay along the feeder creeks to the lake and along the outlet creek of the lake clear down onto the flats. This, according to Pinckney, was outright purchase and was bought first and held to date. Old Hyatt had been smart enough to get his water first, then with it certain he had spread out.

Shamrock got a good picture of the elder Hyatt. He was a gambler who had seen a chance to carve out a cattle kingdom in the Ritas. He must have had to borrow heavily to satisfy his appetite for land. Perhaps if he had lived he would have swung it, but it had crumbled now. And doing it he had doubtless made many enemies.

Shamrock leaned back, frowning.

"Is the Double Diamond the biggest spread around here?"

"There's a couple bigger—maybe better, too, I dunno."

"Whose?"

"Scott's Tumblin's over south, and Carney's Pine Tree brand way north.

"Did they get on with old man Hyatt?"

Pinckney surveyed him shrewdly a moment, then said: "They did not. Hyatt drove a hard bargain with any one he had dealin's with."

Shamrock rose and Pinckney with him.

"You goin' to turn us loose now?" the clerk asked.

"So you can go to Lobell?" Shamrock asked, and laughed briefly. "Hardly. I'll come and let you out later. Get back in the cage, mister."

Pinckney cursed him bitterly, but Shamrock was deaf to both his pleas and his oaths. He opened the door and herded Pinckney in with Harmer again.

"Whose horse was the bay out in the corral?" he asked.

"Mine."

"What's he worth, saddle and all?"

"Seventy-five dollars," Pinckney said immediately. The horse was worth thirty, the saddle twenty, so Shamrock counted out $50 in bills and threw them on the floor.

Harmer was watching, and when the bay was mentioned, he looked suspiciously at Shamrock.

Shamrock laughed at him. "Why'd I buy it, Harmer?"

"I dunno," Harmer said sullenly.

"Think a minute," Shamrock jeered. "He's dead. I'll tell you that much."

And he slammed the door in their faces.

Outside, he freed the roan he had taken from the gunman, looped the reins over his head and let him stand. Eventually Lobell would find him.

Then he turned toward town. He had learned something from Pinckney anyway. There was no obvious reason why the bank—if it was the bank—should have been so set on getting the Double Diamond. It was big, but other spreads were bigger.

He walked past the sherif's office and saw Freed sitting there. Lobell was gone. Where? He would have asked Freed, but he did not want any one to know his whereabouts.

But he had to know where Lobell was, for he intended to see the banker, and if Lobell walked in on him it would be hard to explain.

He crossed the street to the Legal Tender, and stepped inside the doors. Lobell wasn't there.

Outside again, he headed up the street, looking up and down the sidewalks that were lighted by the lamps from the stores.

Then, up the street, just stepping out of a doorway, he saw the familiar bulk of the sherif, who turned and started toward him.

Shamrock stepped quickly into the first doorway handy and looked around him. It was was a saddle shop.

An aproned old man, dry and tough as leather he worked, sat at a bench, working.

Shamrock nodded to him and sat down on a saddle, hidden from sight of the street. Rolling a cigaret, he looked around him, observing two new saddles up for display on a rough sawhorse. They were sturdy looking with the right depth of swell, the round skirt, the sparseness of stamping that Shamrock liked.

"Sell many?" he asked pleasantly.

"Not many," he said, his tone friendly. "They cost too much. But I have a lot of 'em, come in and look." And he laughed, Shamrock with him.

"I'm lookin' for the banker," Shamrock said, after a moment's silence. "Where can I find him?"

"The hotel."

"Hotel?"

"Sure. He owns it—lives there—and he's so danged tight he sets up nights figgerin' ways to cheat hisself out of the room rent," the old man said with mild bitterness.

"What's his name?"

"Gillespie. Jacob Courtland Gillespie."

Shamrock smiled. "What's he ever done to you?"

The old man nodded to include the room. "There was a time, son, when I used this here room for storin' my tradeins. I spread out a little too much—or too fast, I dunno which." He shrugged. "The bank took over my shop ten years ago."

"Gillespie?"

The old man nodded. "I'd of made it, but I needed time. I thought I had it, but it wasn't in writin'. So he got it."

"He don't seem much of a favorite around here," Shamrock hazarded.

"He ain't—not since the day he trimmed up a horse out on the street with an ax handle." He chuckled. "He got knocked clean over the hitchrack onto the sidewalks. But hell, I reckon he ain't no different than any banker, though. They live on a man's hard luck. Ain't that so?"

"Some of 'em," Shamrock agreed. "Some's all right. Some's pretty forked, too."

"Yeah. Some's all right," the old man said meaningly; then, as if he had overstepped the bounds of caution, he added: "I ain't just never happened to run into that kind."

Shamrock smiled. "Neither have I."

He left the old man chuckling softly.

At the door, he was just in time to see Lobell step into the sherif's office. He looked across the street and up it several doors to where the bank stood. It was a brick affair, the only one in town, and had the raw, angular ugliness peculiar to its kind. It was the first time he had noticed it, and he studied it with a wondering distaste.

Then he stepped into the street and crossed to the hotel.

[Continued tomorrow.]

Triangle Club Asks Hosts Not to Offer Drinks to Players

Princeton, N. J., Dec. 16.—[Special.] —The Princeton Triangle club, undergraduate dramatic organization which is currently producing the musical comedy, "Take It Away," has requested its hosts in the fifteen cities where the show will be presented not to offer the members of the cast alcoholic beverages prior to the nightly performances.

A form letter has been sent to the Triangle alumni manager in each of the cities. The letter is signed by William H. Borden, '37, of Rumson, N. J., president of the Triangle club, who has written and arranged much of the music for the current show and plays a minor part.

"Take It Away" opened in Princeton Monday night.

* *

President's Mother Aids Negro College Campaign

New York, Dec. 16.—[Special.]—Mrs. James Roosevelt, mother of the President, today accepted the honorary chairmanship of a campaign to raise $500,000 for the Bethune-Cookman college, an institution for Negroes at Daytona Beach, Fla., in which she has been interested for several years. About seventy-five persons attended a meeting held at Mrs. Roosevelt's home. Mrs. Mary McLeod Bethune, Negro founder and president of the college, the chief speaker, stressed the urgent need for funds.

GASOLINE ALLEY—A FACE TO FACE

WINNIE WINKLE, THE BREADWINNER: Give Till It Hurts

Soviets Roar Approval at Concert by Robeson

Moscow, Dec. 16.—(AP)—Soviet workers roared and pounded their approval tonight of Paul Robeson, the American Negro singer, at a concert in the Moscow conservatory. Robeson sang "Old Man River," "Old Black Joe," and "The Waterboy," which he called the "Workers' Song." The workers paid about $2.40 to hear him.

MOTION PICTURES DOWNTOWN

TOMORROW—THE WORLD PREMIERE!
Sensational! Shocking! Daring To Tell The Truth!
DAVID LAMSON'S OWN STORY! Actually written In Death Row!
"We Who Are About To Die"
RKO RADIO PICTURE with PRESTON FOSTER, ANN DVORAK, JOHN BEAL
Stage Spectacular Revue! CARROLL'S mardi gras with the VANITY BEAUTIES CAST OF 58 20 SCENES 30 DANCING DARLINGS
RKO PALACE RANDOLPH AT LA SALLE

COME EARLY TOMORROW!
STATE LAKE — LEE TRACY, Gloria Stuart "WANTED: Jane Turner"
WOODS — Randolph Scott, Binnie Barnes "LAST OF THE MOHICANS"
LaSalle — Robert Taylor, Joan Crawford "GORGEOUS HUSSY"
World PLAYHOUSE — LAST 2 DAYS SON OF MONGOLIA — "APRIL ROMANCE"
MONROE — HENRY HUNTER "LOVE LETTERS OF A STAR"
CLARK — Ross Alexander, Beverly Roberts — Midnight Show—Last Feature 12:30

MOTION PICTURES DOWNTOWN
BALABAN & KATZ WONDER THEATERS
Last Day "3 MEN ON A HORSE" And Star-bright stage revue. Tomorrow!
Chicago STATE NEAR RANDOLPH
You'll go WILD over this WILD, WILD WOMAN
Her naughty misdeeds would even scandalize "Mr. Deeds"... as she goes to town to get her man... with love, kisses and monkey business!
IRENE DUNNE will shock and delight you
"Theodora Goes Wild" Columbia's romantic rampage with MELVYN DOUGLAS
Lavish STAGE Revue glowing with fun, dancing, color, song, novelty, beauty! ADA BROWN, BOY FOY, FLOYD CHRISTY & CO., HUGH MARTIN & SCOTTY, EVANS BALLET BEAUTIES
ORIENTAL RANDOLPH NEAR STATE — TOMORROW: Holiday Stage Revue "JINGLE BELLES" — "ACCUSING FINGER"
ROOSEVELT STATE NEAR WASHINGTON — ERROL FLYNN, OLIVIA de HAVILAND — THE CHARGE of the LIGHT BRIGADE
APOLLO — DIONNE QUINTUPLETS "REUNION" — JEAN HERSHOLT
GARRICK — LAUREL & HARDY "Our Relations"

MOTION PICTURES DOWNTOWN
United Artists — "RUN FOR YOUR LOVES!" CLARK GABLE, JOAN CRAWFORD "LOVE ON THE RUN" FRANCHOT TONE — Extra! EDDIE CANTOR'S radio discovery DEANNA DURBIN in "EVERY SUNDAY" with JUDY GARLAND
SONOTONE — LAST 2 DAYS "THE BEGGAR STUDENT"
ORPHEUM — Myrna Loy, Wm. Powell, Jean Harlow, Spencer Tracy "LIBELED LADY"

SUBURBAN
OAK PARK — LAMAR: William POWELL, Myrna LOY, Jean HARLOW, Spencer TRACY "LIBELED LADY"; LAKE; SOUTHERN
FOREST PARK — FOREST "HOT MONEY"
MAYWOOD — LIDO "CRAIG'S WIFE"
AUSTIN — SYMPHONY; PARK; AUSTIN; IRIS
BERWYN — NEW RITZ; B&K BERWYN
NO MAN'S LAND — TEATRO DEL LAGO
WILMETTE
EVANSTON — VALENCIA; B&K VARSITY
PARK RIDGE — PICKWICK "THE LAST OF THE MOHICANS"
HINSDALE — HINSDALE 20c
CICERO — TOWN
WHEATON — PARAMOUNT
LA GRANGE — B&K LA GRANGE
BLUE ISLAND — GEO. BRENT—"GIVE ME YOUR HEART"

SOUTH
WARNER BROS. THEATERS
AVALON — "The GAY DESPERADO"
CAPITOL — DICK POWELL, JOAN BLONDELL "STAGE STRUCK"
STRATFORD; BEVERLY; OGDEN; GROVE; JEFFERY; HIGHLAND; COSMO; SHORE; OAKLAND; FROLIC; LEXINGTON; HAMILTON — Kay FRANCIS, George Brent "GIVE ME YOUR HEART"; Joan CRAWFORD, Robert TAYLOR, Franchot Tone "GORGEOUS HUSSY"

MOTION PICTURES WEST
BALABAN & KATZ WONDER THEATERS
Last Day — Matinee 1:00 to 6:30 Walter HUSTON, Mary ASTOR "DODSWORTH" —PLUS— Shirley Temple—"DIMPLES"
MARBRO — BIG BROADCAST OF 1937 — Mae WEST "Go West Young Man"
PARADISE — Libeled Lady
SENATE; STATE; MANOR; Central Pk. — "GIVE ME YOUR HEART"
B'DWAY Strand — "LA CIECA DI SORRENTO"
AVENUE — JEANETTE MacDONALD "CAT and the FIDDLE"
MADLIN — Fred Astaire, Ginger Rogers, "Swing Time"
JOY — "Come Closer, Folks"
CRAWFORD — ALICE FAYE in "SING, BABY, SING"
BYRD — Bruce Cabot, "LEGION OF TERROR"
AMERICAN — "Give Me Your Heart"
WEST END — ROBERT TAYLOR, JOAN CRAWFORD, "THE GORGEOUS HUSSY"

SOUTH
BALABAN & KATZ WONDER THEATERS
SOUTHTOWN — WALTER HUSTON, MARY ASTOR "DODSWORTH"; Shirley TEMPLE "Dimples"
TIVOLI — THE BIG BROADCAST OF 1937; The MAN WHO LIVED TWICE
PICCADILLY — 2—BIG FEATURES—2 "STAGE STRUCK"; "VALIANT IS THE WORD FOR CARRIE"
TOWER; HARPER; HYDE PARK; SHAKESPEARE; KENWOOD; CHELTEN; LEXINGTON; JACKSON PK.; MARQUETTE; COMMERCIAL; MARYLAND; RAY; MIDWAY; COLONY; KIMBARK; MICHIGAN; RAMOVA

NORTHWEST
BALABAN & KATZ WONDER THEATERS
HARDING; CONGRESS; BELPARK; TERMINAL; GATEWAY; CRYSTAL; ALBA; BILTMORE; ALAMO; DRAKE; KARLOV; METRO; MILFORD; LIBERTY; AVON; IRVING; EMBASSY; CROWN; LOGAN; ADMIRAL; PORTAGE; MONT CLARE; TIFFIN

NORTH
BALABAN & KATZ WONDER THEATERS
UPTOWN — BIG BROADCAST OF 1937; Go West Young Man
WILL ROGERS THEATER; GRANADA; RIVIERA; CENTURY; NORTOWN; BELMONT; NORSHORE; PANTHEON; LAKESIDE; COVENT; DE LUXE; RIDGE; BRYN MAWR; GOLD COAST 15c; CINEMA; LAKE SHORE; PANORAMA

NORTH
SHERIDAN "LIBELED LADY"; VOGUE; MODE; 400 "ANTHONY ADVERSE"; DEVON; BIOGRAPH; No. CENTER; BUCK'M; DAVIS; ARGMORE; VIC; ADELPHI — "CLOISTERED"; LINCOLN; HOWARD; PLAZA; DEARBORN; ROSEWOOD; BUGG; CALO; WINDSOR

Students Will Have Gayest Time in Years

Parties Crowd Calendar for Holidays.

[Continued from page 19, column 1.]

Miss Margaret Hutchins, are among the students returning from St. Timothy's.

The T. Albert Potters and the Alfred Cartons also are entertaining at a dinner before the Triangle show at the Casino for Miss Marian Farwell, the Albert Day Farwells' debutante, who will be in the contingent returning Saturday from Sarah Lawrence college.

T. Albert Potter Jr. and Lawrence A. Carton II. will be at home then from Princeton. Gordon Potter is coming from the Kent school, and Robert Carton from Hotchkiss to join in the sub-deb festivities.

Next Monday to Be Gay Day.

Next Monday evening will rival the twenty-sixth in gayety, with the Yale Glee club concert and a ball afterward for Miss Julia Patterson and Miss Marjorie Moore. The Gilbert Scribners are among those entertaining at dinner before the concert. They will have a number of debutantes and their escorts as their guests in the bungalow atop the Hotel Sherman.

When Miss Mary Lyon arrives from Smith on Sunday she will find a number of parties planned for her. Mrs. Robert M. Roloson is entertaining at dinner for her at the Saddle and Cycle club before the Princeton Triangle show, and Mrs. Arthur Sullivan is giving a luncheon for her and sixty fellow debutantes and their escorts on Sunday, Dec. 27, with winter sports afterward at the Indian Hill club, weather permitting.

Miss Nancy Bastien will give a dinner and theater party for Miss Lyon on Dec. 29, and on New Year's night Miss Marie Louise Gardner is giving a dinner at the Casino, afterward taking her guests to the hocky game.

Hocky parties, by the way, will be among the most popular diversions of the holidays. The Albert B. Dicks are giving a dinner at the Congress Casino before the game on Jan. 3 for their daughter, Miss Helen Dick, who arrives tomorrow from Miss Hall's school at Pittsfield, Mass. Albert B. Dick III. arrives Saturday from Hotchkiss.

Other Hocky Parties for Debutantes.

Mrs. John Paul Welling is giving a dinner and hocky party Sunday night for Miss Anne Macdonald, the George A. Macdonalds' debutante daughter, who is returning from school in Toronto. Mrs. Welling's own daughters, Miss Harriet and Miss Mary Paul Welling, arrive Saturday from Vassar.

Miss Barbara Frey and Miss Annie May Henry are other debutantes for whom a dinner and hocky party will be given Sunday. Mrs. George R. Nichols will be the hostess. Miss Frey arrives Saturday from Sarah Lawrence, and her brother, Charles Frey Jr., arrived yesterday from Yale.

Miss Carol Montgomery, another of the debutantes who are away at college, returns tomorrow from Wellesley. The Dorsey Montgomerys and the James Montgomerys will give a dinner at the Tavern club for their daughter on Dec. 27 before the ice carnival at the Stadium.

Mrs. Ernest S. Ballard is waiting to plan a party until her children are at home. Miss Susan Ballard returns tomorrow from Vassar, Miss Elizabeth on Saturday from Bryn Mawr, and Sunday Ellis gets home from Yale and Joseph from Choate.

Proxmire Family Will Spend Christmas in Boston.

Miss Adele Proxmire will miss many of the holiday festivities, for she will spend most of the vacation at Lake Placid with her brother, William, who is at Yale. She arrives tomorrow from Sarah Lawrence college, but will fly east again Christmas eve with her parents, Dr. and Mrs. Theodore S. Proxmire. The entire family will spend Christmas in Boston, where Theodore Jr. is working at the Boston airport.

Chester W. Carson Jr. also may spend part of his vacation in the east. He arrives this week-end from Choate to spend Christmas with his mother, Mrs. Lawrence A. Meeker, and his younger sister, Sidney, who is at the Latin school, but probably will go to New York for a visit before returning to school.

Among early arrivals for the holidays were Miss Nancy Otis, Miss Barbara Seiz, and Miss Margaret Starck, who returned from the Bennett school at Millrock, N. Y., yesterday.

Today most of the students at Dobbs Ferry get home, among them Miss Mary Adams, Miss Joan Revell, Miss Mardo Pattou, and Miss Sally Perry, whose brother, I. Newton Perry Jr., also returns today from Yale. Miss Mary Hale, another Dobbs student, gets home Saturday. Miss Adams' brother and sister-in-law, Mr. and Mrs. Cyrus H. Adams III., will give a dinner and skating party for her next Tuesday evening.

One of the visitors who will add to the gayety of the holidays will be Miss Ann Morgan of Minneapolis, who will visit Miss Elizabeth Anne Sheldon, her roommate at Vassar. Miss Sheldon and her guest arrive tomorrow.

Dinner to Precede Junior Assembly.

One of the largest dinner parties preceding the Junior Assembly on New Year's eve will be given by Mrs. William W. Darrow of Winnetka for her daughter, Jane, who will be at home from the Shipley school, and her son, William, who is a sophomore at Yale. Mrs. Darrow will entertain at The Yar so that her young guests will not have far to go to the dance, which will be given at The Casino.

Mrs. Kellogg Fairbank is in mourning because of the death of her brother, Walter Ayer, so she and Mr. Fairbank and Miss Janet Fairbank will not have their usual New Year's day luncheon. They will entertain informally, however, for two of the season's debutantes during the holiday season.

This Saturday Mrs. Fairbank will give a luncheon in her North State street home for Miss Harriet Theobald, and on Monday, Dec. 28, she will give a similar party for Miss Nancy Freund.

The high school students of the University School for Girls are giving a Christmas dancing party tomorrow night at the school in Lake Shore drive. Dorothy Beris, president of the senior class, Barbara Ellis, the junior class president, Joan Dixon, Betty Hill, and Marjory Paschen are on the committee.

Gordon-Sullivan Nuptials Today.

Miss Isabel Gordon and Edmond M. Sullivan will be married at 4 o'clock this afternoon in the chapel at the Holy Name cathedral. Mr. and Mrs. Frank M. Gordon and Judge Denis E. Sullivan, parents of the bride and bridegroom, and members of the immediate families will be the only ones present at the ceremony. These include the bride's sisters, Miss Marion and Miss Evelyn Gordon, who will be bridesmaids, and the bridegroom's brother, Denis E. Sullivan, who will be best man; Mrs. Sullivan, and their sister, Mrs. Carlisle Sullivan Foley.

Bishop William R. Griffin of La Crosse, Wis., who officiated at the wedding of the former Sarah Corboy and Mr. Gordon, will read the wedding service for their daughter this afternoon. He will be assisted by Monsignor Morrison of the Holy Name and Father Dennison of St. Mary of the Lake, the bridegroom's parish.

Following the ceremony Mr. and Mrs. Gordon will give a reception in their apartment at 1430 Lake Shore drive, when all of their friends will be able to admire the bride in her mother's lovely wedding gown. Mr. Sullivan and his bride will make their home on the north side after a wedding trip south.

Ezra Warners Will Visit Her Parents.

Mr. and Mrs. Ezra J. Warner are leaving the day after Christmas for a holiday visit with her parents, Mr. and Mrs. David Thomas Moore, in New York. The Warners will remain in the east until after the marriage on Jan. 4 of her sister, Miss Susan Moore, and Joshua Bryant Powers of New York, whose engagement was announced last Tuesday night by Mr. and Mrs. Moore at a dinner at their home, 141 East 72d street.

The wedding will be a small one at the Moore home. Mr. Powers is a son of Albert Douglas Powers of St. Augustine, Fla. He attended the University of Texas. Miss Moore, who made her debut several seasons ago, is a graduate of the Chapin school in New York.

This morning at 11:30 o'clock members of the Chicago Drama league will hear Charles Eagle Plume lecture on Indian lore, life, and culture at the Arts club. The lecturer will give a program of ceremonial dances in costume.

Old Pieced Quilt Its Adaptation of a Star Pattern

Patterns of this design are 5 cents, stamps or coin. Address Nancy Cabot, Chicago Tribune, or call at one of the Tribune Public Service offices, 1 South Dearborn street or Tribune Tower.

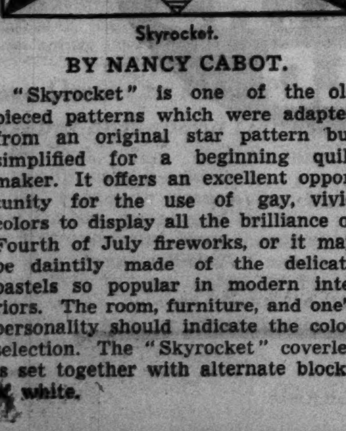

Skyrocket.

BY NANCY CABOT.

"Skyrocket" is one of the old pieced patterns which were adapted from an original star pattern but simplified for a beginning quilt maker. It offers an excellent opportunity for the use of gay, vivid colors to display all the brilliance of Fourth of July fireworks, or it may be daintily made of the delicate pastels so popular in modern interiors. The room, furniture, and one's personality should indicate the color selection. The "Skyrocket" coverlet is set together with alternate blocks of white.

Culbertson's "Gold Book of Bidding and Play"

Herewith is presented another portion of Mr. Culbertson's latest work on contract, the "Gold Book of Bidding and Play," which is being reproduced in this column in daily instalments.

THE CHOICE OF SUITS.

The choice between two or more biddable suits in the opening hand is made by considering:

1. The length of the suits. 2. The rank of the suits. 3. The strength of the suits.

There is a further consideration which has the power to outweigh all three of these purely mathematical guides and this factor, although essentially a part of the third consideration, is sufficiently important to warrant separate listing. It is:

4. The principle of preparedness.

We shall see later how the principle of preparedness may alter the normal choice of the opening bid if the hand includes less than four honor tricks [or three and one-half with well padded suits]. But first let us consider the factors that determine normal choice between two biddable suits. These are length, rank, and strength of the hand.

TODAY'S HAND.

North, dealer.
Both sides vulnerable.

NORTH
♠ 9 4
♥ J 9 4
♦ K 6 5 3
♣ K 7 6 3

WEST
♠ 6
♥ A K 10 6 5 2
♦ A 7 4
♣ A 8 2

EAST
♠ A 3
♥ Q 8 7 3
♦ Q J 10 2
♣ 10 5 4

SOUTH
♠ K Q J 10 8 7 5 2
♥ None
♦ 9 8
♣ Q J 9

The bidding:

North	East	South	West
Pass	Pass	3 spades	4 hearts
Pass	Pass	4 spades	5 hearts
Pass	Pass	5 spades	Double*

*Final bid.

South probably was proud of his own daring when he burst forth with his bid for nine tricks. He should not have been! The bid actually was "one-trick-cowardly," to coin a descriptive phrase. A study of the West hand will prove how effective a four spade bid [the correct call on South's probable eight playing tricks] would have been. Even over three spades West had to take a good deep breath and cross his fingers before he could bring out his four heart overcall. Certainly he could not have stretched another inch, and the only action he could have taken over four spades would have been a double. Although such a double would be of an "optional" nature, East unquestionably would pass to it since his only certain trick was in the spade suit itself. But after he had heard the vulnerable four heart bid, and after South [spurred by desperation] had rebid his spades, it did not require much courage for East to raise to five hearts. Now South, who had tried penuriously to buy the contract for three-odd, found himself in the position of having to pay an exorbitant price or lose out entirely.

The loss to South was a great deal more than the one trick set that he incurred, because four spades would have been a laydown. Also, as can be seen, five hearts would have been made against any opening except the double-dummy lead of a club by North. So South's sacrifice of five spades actually was necessary, *but it would not have been so if he had started the bidding correctly in the first place!*

TODAY'S QUESTION.

Question: The bidding, with both sides vulnerable, was:

North	East	South	West
1 no trump	2 spades	Pass	Pass
Double	3 diamonds	Pass	3 spades
Double	Pass	Pass	Pass

My hand [South] was this mess:
♠ 6 4 ♥ J 7 4 ♦ J 6 3 2 ♣ 8 6 5 3.
What should I have led?

Answer: The six of trumps, to prevent a possible cross-ruff.

Tomorrow's Hand

North, dealer.
Both sides vulnerable.

NORTH
♠ A J 10 9
♥ A K
♦ Q 10 4 2
♣ 9 6 4

WEST
♠ 8 6 3 2
♥ Q 8 7 2
♦ J 8
♣ 10 8 5

EAST
♠ K 5 4
♥ J 9 3
♦ K 9 7
♣ A 7 3 2

SOUTH
♠ Q 7
♥ 10 6 5 4
♦ A 6 5 3
♣ K Q J

[Copyright: 1936: By Ely Culbertson.]

Mr. Culbertson will discuss this hand in tomorrow's article.

Tomorrow's Menu

BREAKFAST
Grapefruit
Prepared Cereal
Waffles with Creamed Dried Beef
Coffee Milk

LUNCH
Macaroni Nests with Creamed Mushrooms
Asparagus Salad
Frosted Cup Cakes
Tea Milk

DINNER
Mackerel Baked in Milk
Baked Stuffed Potatoes
Broccoli
Apple, Celery, Nut Salad
Browned Pears with Chocolate Sauce
Coffee

Tasty Teatime Delicacies Are Easy to Make

Simple Refreshments Fill the Bill Best.

"Famous Yuletide Cakes and Cookies," a booklet containing recipes for fruit cakes and foreign Christmas cookies, is on sale at the Tribune Public Service offices, 1 South Dearborn street and Tribune Tower, for 3 cents; by mail, 5 cents. Address mail requests to Mary Meade, Chicago Tribune.

BY MARY MEADE.

The impending holiday visit of an out-of-town friend, the prospective arrival home on vacation of a congenial group of college friends, the announcement of an engagement, or merely a wish to entertain a few intimates simply but graciously—any of these is a good excuse for planning an afternoon tea for some convenient time either before or after Christmas.

Considering the fact that two feast days and a vacationful of munching on holiday goodies are in prospect, the simpler the teatime refreshments, the better. In addition to the beverage and its trappings of lemon, cream and tiny cubes of sugar, only an assortment of dainty sandwiches with light candies and salted nuts is necessary. By light candies we mean tiny mints, colored wafers, thin strips of candied orange, grapefruit or lemon peel, and small, tinted divinity drops. Fudges, nougats, and chocolates, should be out of the picture.

A candy-nut combination may be obtained by dipping salted almonds [one end, only] in tinted fondant or rolling nut-stuffed dates in confectioner's sugar.

The teatime sandwich really is more important than the teatime tea. Upon its daintiness, its piquancy of flavor and its attractiveness of shape depends a fair share of the party's success, from a gastronomic viewpoint.

Upon any lace-covered, candlelit tea table a plateful of these pretty sandwiches will repose serenely, confident of their power to please the palate as well as the eye.

1. ROLL SANDWICHES.—Cut fresh, soft bread lengthwise of the loaf, after trimming off the crusts. Cut slices thinly, or roll them thinly with a light wielding of the rolling pin. Spread some of the slices with creamed butter to which a little grated orange rind has been added. Spread others with a *patê de foie gras* spread [it may be purchased in tins] and a few others with a tangy cheese spread. Roll as you would a jelly roll, wrap securely in wax paper, and chill for about an hour. Cut crosswise into half-inch slices.

2. STAR SANDWICHES.—If a star-shaped cutter is not available, the sandwiches may be cut in rounds and the filling spread in a rough star pattern. These are open-face sandwiches made from thin slices of nut bread or orange bread [it must not be too fresh or it will crumble] spread with cream cheese and garnished with chopped ripe olive.

3. CLOSED FINGER SANDWICHES.—Spread thin slices of whole wheat bread with hard cooked eggs mashed to a paste with mayonnaise and seasoned with a dash of chili sauce, and cover with thin slices of white bread. Cut narrow strips about two inches by one inch from these sandwiches to make smaller, closed sandwiches.

These three sandwiches will give enough variety, especially if there is variety in their fillings. However, any number of other more elaborate sandwiches may be served, including the ribbon sandwiches and the checkerboard sandwich. In any case, both bread and filling should be thin. These are to be mere morsels, canary-bird tidbits, if you will. They should tease, not satisfy, the appetite. Leave satisfaction to be accomplished later by dinners at home.

[Copyright: 1936: By The Chicago Tribune.]

OCEAN SHIP MOVEMENTS.

Arrived.	At.	From.
Takaoka Maru	Yokohama	Los Angeles
Gyokoh	Osaka	Vancouver
Tenpei Maru	Yokohama	Vancouver
Sailed.	**From.**	**For.**
Dairen	Washington	Portland
Amer. Shipper	Liverpool	New York
Northern Prince	Buenos Aires	New York
Vulcania	Palermo	New York
Pres. Adams	New York	Naples
Sailed.	**From.**	**For.**
Manhattan	Southampton	New York
Amer. Trader	London	New York
Rotterdam	Southampton	New York
Champlain	Havre	New York
Deutschland	Cherbourg	New York
Europa	Bremen	New York
Exochorda	Marseilles	New York
City of Havre	Hamburg	Norfolk
Scanstates	Copenhagen	New York
Bremen	New York	Bremen
Queen Mary	New York	Southampton

TODAY'S BROADCASTS FROM CHICAGO STATIONS

[CENTRAL STANDARD TIME.]

ON SHORT WAVES.

PARIS—2:45 p. m.—Franco-Czech concert. TPA-3, 25.2 m., 11.88 meg.
BERLIN—5 p. m.—For the short wave amateur. DJD, 25.4 m., 11.77 meg.
LONDON—6 p. m.—"Starlight." Notable personalities of the stage. GSD, 25.5 m., 11.75 meg; GSC, 31.3 m., 9.58 meg.; GSL, 49.1 m., 6.11 meg.
BERLIN—6:30 p. m.—The German minstrel comes today as Santa Claus. DJD, 25.4 m., 11.77 meg.
LONDON—8 p. m.—Spanish music. GSD., 25.5 m., 11.75 meg.; GSC, 31.3 m., 9.58 meg.

CHICAGO WAVE LENGTHS.

W-G-N—720	WLS—870	WJJD—1120
WIND—560	WAAF—920	WWAE—1200
WMAQ—670	WCFL—970	WSCB—1210
WBBM—770	WMBI—1080	WGES—1380
WENR—870	WCBD—1080	WHFC—1420

A. M.
7:00—W-G-N—Wake Up and Sing!
WMAQ—Suburban hour.
WLS—Julian Bentley.
WBBM—Musical Clock.
WMBI—Sunrise service.
7:15—W-G-N—Good Morning program.
WLS—Prairie Ramblers and Patsy.
WAAF—Just About Time.
7:30—W-G-N—The Golden hour.
WJJD—Christian Science program.
WCFL—Ballads of the Breakfast.
WLS—Junior Broadcast club.
WAAF—Breakfast Express.
7:45—WJJD—Arkansas Log Rollers.
WLS—Lulu Belle and Scotty.
WCFL—Leo and Ken.
8:00—WMAQ—Fashion Horoscope.
WJJD—Down on the Levee.
WCFL—Musical Reporter.
WIND—Bert Lane's Mountaineers.
WLS—Jolly Joe.
8:30—W-G-N—Good Morning program [continued].
WJJD—Dude Martin.
WLS—Morning devotions.
8:45—WLS—The Hilltoppers.
9:00—W-G-N—Len Salvo, organist.
WMAQ—Mrs. Wiggs.
WBBM—Betty and Bob.
WCFL—German program.
WAAF—The Answer man.
WJJD—Bosworth broadcast.
WLS—Otto's Novelodeons.
9:15—W-G-N—Bachelor's Children [MBS].
WMAQ—John's Other Wife.
WBBM—Modern Cinderella.
WGES—Canary concert.
WLS—Five Star Jones.
9:30—W-G-N—Get Thin to Music.
WMAQ—Just Plain Bill.
WBBM—Betty Crocker; Hymns of All Churches.
WIND—Monticello Party Line.
WLS—Pepper Young's Family.
9:45—WMAQ—Today's Children.
WCFL—Broadcast from China.
WBBM—John K. Watkins.
WAAF—Rhumba time.
WIND—The Bandbox.
10:00—W-G-N—Cookery Question Box.
WMAQ—David Harum.
WBBM—Mary Lee Taylor.
WAAF—The Woman's hour.
WLS—The O'Neills.
WJJD—Illinois Medical society.
WCFL—Melody Echoes.
10:15—W-G-N—"We Are Four."
WMAQ—Backstage Wife.
WBBM—Quality Twins.
WCFL—Vagabonds.
WIND—Rhubarb Red.
WLS—Personal Column of the Air.
10:30—W-G-N—"Love Songs" [MBS].
WMAQ—Gift Parade.
WBBM—Big Sister.
WCFL—Harmony Hi-Spots.
WMBI—Missionary Hour.
WLS—Vic and Sade.
WJJD—Women's Exchange program.
WAAF—Music in the Air.
10:45—W-G-N—"Petticoat Philosophy" [MBS].
WMAQ—The Wife Saver.
WBBM—Homemaker's Exchange.
WCFL—The Voice of Cookery.
WLS—The Gospel Singer.
WAAF—Foolish Questions.
11:00—W-G-N—Howard Lanin's orch. [MBS].
WMAQ—Girl Alone.
WBBM—The Gumps.
WAAF—Melody Parade.
WJJD—Bureau of Missing Persons.
WIND—News from Life.
WLS—Martha Crane.
WCFL—Honeyboy and Sassafras.
11:15—WMAQ—The Story of Mary Marlin.
WJJD—Criminal Court Interview.
WBBM—Quarter Hour of Romance.
WCFL—Timely Tunes.
11:30—W-G-N—Bob Elson on State Street.
WMAQ—Farm and Home Hour.
WBBM—Helen Trent.
WJJD—Safety court.
WAAF—Myrna Dee Sergent.
11:45—W-G-N—Your Friendly Neighbor with Edna Odell.
WBBM—Rich Man's Darling.
WCFL—Fashions on Parade.
WLS—Julian Bentley.
WAAF—Russ Marks, baritone.

Today's Features

ON W-G-N.

The Musical Revue, principal musical production of the evening for W-G-N, will be dedicated to the Good Fellows of Chicago tonight. Special ceremonies will be broadcast from the W-G-N studio at 9:30 o'clock. Henry Weber will conduct the concert orchestra, with Kathryn Witwer and William Miller as the soloists. Dr. Louis Binstock rabbi of Temple Sholem, will deliver a five minute address on the Good Fellow movement.

ISABEL M. HEWSON.

Miss Witwer will be heard in "Bolero" and Mr. Miller will sing "Ah, So Pure." Then they will combine their talents with the orchestra and the mixed quartet in presenting "Themes from Offenbach."

At 10:45 a. m. Isabel Manning Hewson will present her "Petticoat Philosophy."

Other features:
9:15 a. m.—Bachelor's Children.
2 p. m.—Molly of the Movies.
7:15—Rubinoff and His Violin.
8:45—Reading of THE TRIBUNE and Quin Ryan's Sports Shots.

ON OTHER STATIONS.

9:45 a. m.—WCFL—Broadcast from Nanking, China, on the governmental crisis by Dr. H. H. Kung, acting head of the nationalist government.

7 p. m.—WMAQ—Rudy Vallee's Varieties—Cornelia Otis Skinner, John Gurney, basso; Edgar Bergen, ventriloquist, and Elsa Maxwell.

7—WBBM—Kate Smith's Bandwagon—Myrt and Marge, guests.

7—WLS—The Old Judge.

7:15—WLS—Boston Symphony orchestra, under Serge Koussevitzky.

8—WLS—Russian Symphonic choir.

8—WBBM—Maj. Bowes.

8—WMAQ—Show Boat, with Lanny Ross and Helen Jepson.

8:30—WENR—America's town meeting, with Hugh S. Johnson and Clinton L. Bardo discussing "Can Industry Absorb Our Unemployed?"

9—WMAQ—Bing Crosby's Revue—Jack Oakie and Mary Astor, Nadine Connor and Bob Burns.

9:30—WBBM—March of Time.

12:00—W-G-N—Rhythm Time.
WMBI—Mid-day Gospel Hour.
WBBM—Art Kahn, pianist.
WLS—Dinnerbell program.
WAAF—The Symphonic Hour.
WCFL—Marguerite Padula, songs.
P. M.
12:15—W-G-N—"Wife vs. Secretary."
WBBM—Broadcast Rhymsters.
WCFL—Noonday concert.
12:30—W-G-N—Markets; Mid-day Service with the Rev. Blaine Kirkpatrick, executive secretary, Christian Co-operative Fellowship.
WMAQ—Dan Harding's Wife.
WBBM—Truman Bradley.
WJJD—Mid-day Roundup.
WCFL—Your Personal Reporter.
WIND—Let's Dance.
12:45—WLS—Live Stock Market Summary.
WMAQ—Happy Jack Turner.
WBBM—One Girl in a Million.
WCFL—For Women Only.
1:00—W-G-N—Palmer House Concert orchestra [MBS].
WBBM—Man on the Street.
WAAF—Hoosier Philosopher.
WMAQ—St. Thomas and St. Catherine Combined Choirs.
WCFL—Farm Forum.
WIND—Sketches in Melody.
WLS—Red Foly and Lily May.
1:15—W-G-N—Harold Turner, pianist.
WBBM—American School of the Air.
WLS—Ralph and Hal.
1:30—W-G-N—Painted Dreams [MBS].
WMAQ—Matinée Greetings.
WCFL—Federation of Women's Clubs.
WIND—Italian hour.
WAAF—Man on the Street.
WCFL—Federation of Women's Clubs.
WLS—Closing grain markets.
1:45—W-G-N—Palmer House Concert orchestra [MBS].
WMAQ—Martha Holmes.
WLS—Homemakers hour.
WBBM—Kitty Keene, Inc.
WAAF—Dorothy Adams, contralto.
WCFL—Maurice Domesnil.
WJJD—Dude Martin.
2:00—W-G-N—Molly of the Movies [MBS].
WMAQ—Pepper Young's Family.
WBBM—Barnyard Frolics.
WJJD—Man on the Avenue.
WAAF—Red Hot and Low Down.
2:15—W-G-N—June Baker, Home Management.
WMAQ—King's Jesters.
WLS—Ma Perkins.
WCFL—Rochester Philharmonic orch.
2:30—W-G-N—Sammy Kaye's orch. [MBS].
WMAQ—Vic and Sade.
WIND—Torrid Tunes.
WLS—Homemakers program.
WJJD—Happy Harmonies.
2:45—WMAQ—The O'Neills.
WIND—Julane Pelletier, pianist.
WJJD—Monticello Party Line.
3:00—W-G-N—"Way Down East."
WMAQ—Fashion Show.
WCFL—Chicago Assn. for Child Study and Parent Education.
WBBM—Meet the Missus.
WENR—Light Opera company.
WIND—Thru the Hollywood Lens.
WJJD—Supper Time Frolic.
3:15—W-G-N—Life of Mary Sothern [MBS].
WBBM—Radio Gossip club.
WAAF—Live stock market.
WIND—Yuletidings.
3:30—W-G-N—Good Health and Training.
WENR—Music Circle.
WBBM—Art Kahn, pianist.
WMBI—Sacred music.
WMAQ—Three Marshalls.
WAAF—Lutheran program.
WCFL—Strolling Songsters.
3:45—W-G-N—Afternoon Serenade.
WCFL—Answer Me This.
WENR—Young Hickory.
WBBM—Mail Early for Xmas.
WAAF—Jimmie Kozak, pianist.
WMAQ—Tuneful Topics.
4:00—W-G-N—Harold Turner, pianist.
WAAF—Sports Shorts.
WMAQ—While the City Sleeps.
WENR—Choral Arts society of Boston university.
WBBM—Milton Charles, organist.
WCFL—Mandy and Mirandy.
WEDC—Social Security talk: Frank Dunn.
4:15—W-G-N—Margot Rebeil and organ.
WMAQ—Florence George, soprano.
WBBM—American Dental association.
WIND—National Emergency council.
4:30—W-G-N—Afternoon Serenade.
WMAQ—Irma Glenn, organist.
WBBM—Al Trace's orchestra.
WENR—The Dictators.
WCFL—Chicago Tuberculosis Institute.
WIND—The Serenader.
4:45—W-G-N—Margery Graham, Book a Week.
WMAQ—Town Tattlers.
WBBM—Sig. Carmella.
WENR—Romance and Rhythm.
WCFL—Toilers' quartet.
WIND—Junior Police Patrol.
5:00—W-G-N—En Dinant [MBS].
WMAQ—Cabin in the Cotton.
WBBM—Eddie House.
WENR—Malcolm Claire.
WCFL—Tea Time.
WJJD—Polish program.
5:15—WMAQ—Tom Mix.
WBBM—Northwestern University Bookshelf.
WENR—Jesse Crawford, organist.
WCFL—Animal Close-ups.
WIND—Cumberland Ridge Runners.
5:30—W-G-N—Singing Lady.
WMAQ—Jack Armstrong.
WBBM—H. V. Kaltenborn.
WCFL—Clark Dennis, tenor.
5:45—W-G-N—Little Orphan Annie.
WMAQ—Encore Musical.
WBBM—Renfrew of the Mounted.
WCFL—Joan and the Escorts.
WENR—Flying Time.
WIND—German Hour.
6:00—W-G-N—Chuck Wagon Time.
WMAQ—Norman Ross.
WBBM—Davey Adams.
WCFL—Grace Wilson, contralto.
WENR—Easy Aces.
WJJD—Dude Martin.
6:15—WMAQ—The Voice of Experience.
WBBM—Hollywood Melody Makers.
WCFL—Pliner and Earle, pianos.
WENR—Jimmy Braddock.
6:30—W-G-N—Bob Elson's Sports Review.
WMAQ—Social Security Act.
WBBM—Vee Lawnhurst.
WENR—Lum and Abner.
WCFL—Songs in the Spotlight.
6:45—W-G-N—Pleasant Valley Frolics [MBS].
WMAQ—Landt Trio and Welcome Lewis.
WBBM—Boake Carter.
WENR—Frankie Masters' orchestra.
7:00—W-G-N—Tom, Dick, and Harry.
WMAQ—Rudy Vallee's Varieties.
WBBM—Kate Smith's Bandwagon.
WLS—The Old Judge.
WCFL—Don Norman.
7:15—W-G-N—Rubinoff and His Violin.
WLS—Boston Symphony orchestra.
7:30—W-G-N—Guy Lombardo's orch. [MBS].
WCFL—Tunes on Tap.
WIND—Spare the Rod.
7:45—WLS—The Government and Your Money.
8:00—W-G-N—Gabriel Heatter [MBS].
WMAQ—Show Boat.
WBBM—Maj. Bowes' Amateur hour.
WCFL—Herr Louie and the Weasel.
WLS—Russian Symphonic Choir.
8:15—W-G-N—Red Norvo's orchestra.
WCFL—Spencer and Iee.
WIND—Catherine Vernon, songs.
8:30—W-G-N—Al Kavelin's orch. [MBS].
WCFL—Kelly's orchestra.
WENR—Town Meeting of the Air.
WIND—Night Trafic Court.
8:45—W-G-N—"Tomorrow's Tribune."
WCFL—Bob Bradley.
8:52—W-G-N—Quin Ryan's Sport Shots.
9:00—W-G-N—Little Jack Little's orchestra.
WMAQ—Bing Crosby.
9:15—W-G-N—Dick Jurgens' orchestra.
9:30—W-G-N—Musical Revue.
WBBM—March of Time.
WENR—Jamboree.
9:45—WIND—Russ Hodges' Sports Review.
10:00—WMAQ—Amos 'n' Andy.
WBBM—Poetic Melodies.
WENR—Christmas carols.
WCFL—WPA Artists.
10:15—W-G-N—Freddy Martin's orchestra.
WMAQ—Sherlock Holmes.
WIND—Organ Reveries.
WBBM—Roger Pryor's orchestra.
10:30—W-G-N—Kay Kyser's orchestra [MBS].
WCFL—Herb Berteau's orchestra.
WBBM—John Harrington.
WIND—Bob Tinsley's orchestra.
10:45—WMAQ—Frankie Master's orchestra.
WBBM—George Olsen's orchestra.
WENR—Earl Hines' orchestra.
11:00—W-G-N—Benny Goodman's orch. [MBS].
WMAQ—Squire Sterling Entertains.
WBBM—Art Kahn, pianist.
WENR—Henry Busse's orchestra.
WCFL—Shandor, violinist.
11:15—WMAQ—Glen Gray's orchestra.
WBBM—Vincent Lopez' orchestra.
WCFL—Frank La Marr's orchestra.
WIND—In the Crime Light.
11:30—W-G-N—Little Jack Little's orchestra [MBS].
WMAQ—Stanley Norris' orchestra.
WBBM—Phil Harris' orchestra.
WENR—Bobby Hayes' orchestra.
WCFL—Jan Garber's orchestra.
12:00—W-G-N—Al Kavelin's orch. [MBS].
WMAQ—King's Jesters.
WBBM—Musical Weatherman.
WENR—Frankie Master's orchestra.
WIND—The Nite Watch.
12:15—WMAQ—Earl Hines' orchestra.
WBBM—Benny Dugoll's orchestra.
12:30—W-G-N—Red Norrvo's orchestra.
WMAQ—Bob McGrew's orchestra.
WENR—Louis Panico's orchestra.
12:45—WBBM—Roy Eldridge's orchestra.
1:00—W-G-N—Dick Jurgens' orchestra.
WBBM—Mark Fisher's orchestra.

Comedian Vic Oliver Announces He Will Wed Sarah Churchill

Philadelphia, Pa., Dec. 16.—(AP)—Vic Oliver, orchestra leader and comedian, said tonight he would marry Sarah Churchill, 22, daughter of Winston Churchill, next week.

"We will be married on Dec. 22, 23, or 24 at an undetermined place," Oliver declared. He is appearing at a local theater.

Miss Churchill arrived in New York last Sept. 20, followed a day later by her brother, Randolph, reluctant to say anything "about my personal affairs."

She was met at that time by Oliver, who declared, "There will be no marriage today, tomorrow, or the day after. . . . Everything depends on the family."

Subsequently he said Miss Churchill had come to America only to accept a position in the chorus of the show in which he was then appearing.

* *

Finance Forum.

Lorraine L. Blair, executive director of the Women's Finance forum, will speak at a meeting of the organization at 6:15 o'clock this evening at the Hotel Sherman. Her topic will be "How to Arrange a Sound Insurance Program."

Radio Court Feature May Come to City

New York Prohibits Free Legal Advice.

BY LARRY WOLTERS.

Sponsors of the Good Will Court [7 p. m. Sundays on WMAQ-NBC] yesterday were said to be considering moving the broadcast from New York City to some other city, possibly Philadelphia or Chicago, because of a ruling by the Appellate division of the State Supreme court of New York forbidding the dissemination of free legal advice either through newspapers or radio.

The ruling, prompted by a complaint against employment of attorneys on the Good Will Court, prohibits attorneys and counselors of law from "advising inquirers or rendering an opinion to them through or in connection with a publicity medium of any kind in respect to any specific legal problems."

The ruling applies whether or not the lawyers are compensated for their radio services and provides that attorneys who violate it shall be deemed guilty of professional misconduct and subject to disciplinary action.

The Good Will Court, which is presided over by New York judges or former judges, has been the target of adverse comment by legal organizations from coast to coast. In a pronouncement in the December issue of the American Bar Association Journal the committee on professional ethics and grievances condemned the participation of judges and lawyers [or the use of their names] on commercially sponsored radio programs.

"The lawyer who engages in such activity may possibly be aiding the sponsor who pays him for so doing in the illegal practice of law," the committee maintained and it also called attention to the fact that the committee on unauthorized practice of law had condemned the Good Will Court as giving "quack legal advice."

If the Good Will Court should be moved here it is not likely to receive any warm welcome from the Chicago bar. The program was roasted by Mitchell Dawson, chairman of the public relations committee of the Chicago Bar association, in the latest issue of its journal. In Mr. Dawson's view the program "exploits human misery for commercial purposes, misleads radio listeners . . . gives the impression that there is no free legal aid service for poor persons, and undermines confidence in the courts whose judges lend themselves to the scheme."

The Good Will Court has numbered among its supporters Mrs. Franklin D. Roosevelt and John J. Bennett, attorney general of New York. The court is sponsored by Standard Brands for Chase & Sanborn coffee.

AMUSEMENTS.

STUDEBAKER STARTING CHRISTMAS NIGHT
JAMES KIRKWOOD —IN— MULATTO
WITH THE Original New York Cast
Mats. Wed. and Sat.
Nites, 50c to $2.00 Mats., 50c to $1.00 Seats on Sale Dec. 19
ONE SOLID YEAR in NEW YORK

AUDITORIUM
TOMORROW—DEC. 18 TO 31 INC.
MATS. DEC. 19—26—27—30
S. Hurok Presents Col. W. De Basil's
BALLET RUSSE DE MONTE CARLO
SEATS NOW—MATS. 55c to $2.75
Eve. 55c, 83c, $1.10, $1.65, $2.20, $2.75, $3.30

GRAND OPERA HOUSE —8 NIGHTS— 3 MATS. ONLY
Opens Friday (XMAS) Night at 8:15
Seats Now at Box Office
PERSONAL VISIT OF LESLIE HOWARD in "HAMLET"
Nights (exc. New Year's Eve) & Sat. Mat., $1.10-$3.30
Wed. Mat. $1.10-$2.75; New Year's Eve, $1.65-$4.40

ORCHESTRA HALL
TONIGHT at 8:15 TOMORROW at 2:15
CHICAGO SYMPHONY ORCHESTRA
JOSEPH VITO Harp Soloist
FREDERICK STOCK, Conductor

AMUSEMENTS.

ERLANGER 127 N. Clark. STA. 2461 2 WEEKS ONLY
BOX OFFICE NOW OPEN!
1st WEEK COMMENCING MONDAY, Dec. 28
NAZIMOVA in "HEDDA GABLER"
2nd WEEK COMMENCING MONDAY, Jan. 4 in "GHOSTS"
POPULAR PRICES FOR THE HOLIDAYS
EVES., .55—.83—1.10—1.65—2.20
MATS. WED. & SAT., .55—.83—1.10—1.65
NEW YEAR'S EVE, .83 to $2.75
Engagement Positively Ends Sat. Nite, Jan. 9

ORCHESTRA HALL
CHICAGO SYMPHONY ORCHESTRA Frederick Stock, Conductor
TONIGHT at 8:15 TOMORROW at 2:15
REVISED PROGRAM
Pastorale from "CHRISTMAS ORATORIO", BACH; "DANCE OF THE ANGELS," WOLF-FERRARI; Sym. No. 8, BEETHOVEN; Sym. No. 4, TSCHAIKOWSKY.

SELWYN NIGHTLY at 8:30 | POP. MAT. SAT. 50c-$1.50
"One of funniest yet most exciting of mystery plays."
—ASHTON STEVENS, American.
CHARLOTTE GREENWOOD
in the New NON-STOP LAUGH SUCCESS
"LEANING on LETTY"

ADVERTISE IN THE TRIBUNE

Chicago's Oldest Cafe!!
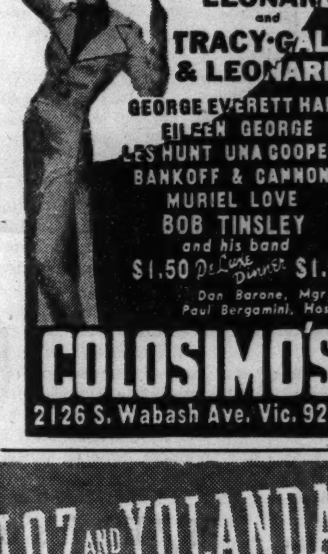
presenting THE ALL STAR SHOW OF TIME! . . starring
ADA LEONARD
and
TRACY-GALE & LEONARD
GEORGE EVERETT HALE
EILEEN GEORGE
LES HUNT UNA COOPER
BANKOFF & CANNON
MURIEL LOVE
BOB TINSLEY and his band
$1.50 De Luxe Dinner $1.50
Don Barone, Mgr.
Paul Bergamini, Host
COLOSIMO'S
2126 S. Wabash Ave. Vic. 9210

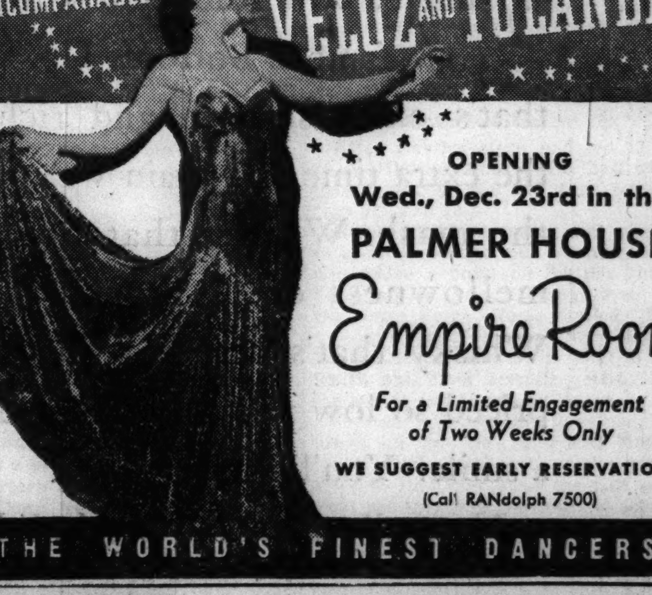

OPENING
Wed., Dec. 23rd in the
PALMER HOUSE
Empire Room
For a Limited Engagement of Two Weeks Only
WE SUGGEST EARLY RESERVATIONS
(Call RANdolph 7500)
THE WORLD'S FINEST DANCERS

Dinner Show Nightly 8:30
2nd Edition
$2.00 Includes Minimum
DENIS COONEY'S
ROYALE REVUE
Dolly Kay
AMERICA'S FOREMOST BLUES SINGER
SID TOMACK & THE REIS BROS.
WOODS & BRAY
BARBARA BELMORE—MARILYN MARLOWE—GOULD SISTERS
20 GLORIOUS BEAUTIES—COMPANY OF 50
5 SHOWS NITELY 5
2—DANCE ORCHESTRAS—2
NO COVER CHARGE AT ANY TIME
ITALIAN & FRENCH CUISINE
5 A.M. Breakfast SHOW
Royale Frolics
426 S. WABASH
WEBSTER 1766

SPECIAL SHIPMENT OF "SLOW MASH" WHISKY

HERE TO MEET BIG HOLIDAY DEMAND

FULL 18 MONTHS BOTTOMS UP AT LOWEST PRICE WE'VE EVER QUOTED

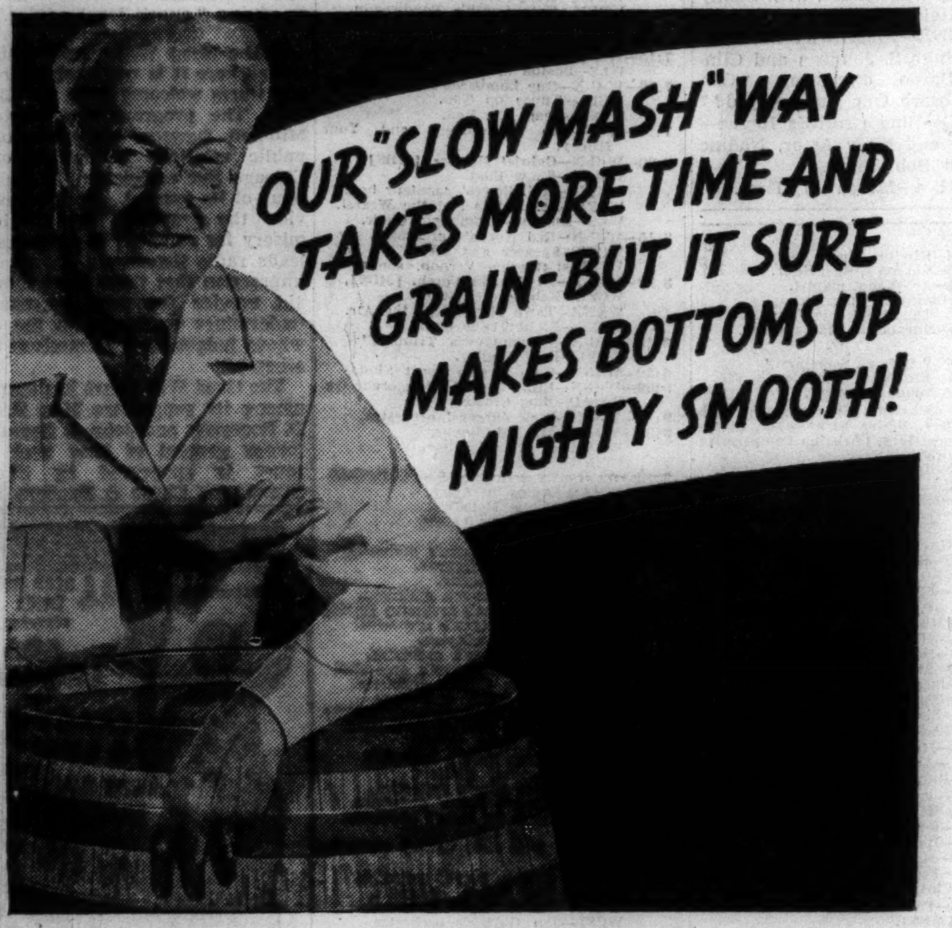

FILL YOUR HOLIDAY NEEDS NOW-AT THIS AGE AND LOW PRICE

HURRY

CHICAGO!!!

YES, it's now ready and waiting for you—famous Bottoms Up. Whisky that's extra smooth and rich from the extra time and grain we spend on the mash. Whisky that boasts the mellowness of 18 months ageing. Whisky that's real top quality yet priced so low pocketbooks open with a smile. You'll want it sure!

Naturally there's a big holiday demand for this kind of whisky—*your* kind. So why wait? Get Bottoms Up today and be sure of having enough on hand to meet all your needs during these coming days. For social drinking, for gift-giving, smart whisky buyers will insist on Bottoms Up. Get yours. At a popular price and really aged, Slow Mash offers the whisky buy you've been looking for! But hurry.

PINT 89c

QUART $1.69

In Chicago

Bottoms Up

KENTUCKY STRAIGHT BOURBON WHISKY

BROWN-FORMAN *Distillery* **COMPANY**

At Louisville in Kentucky

CHICAGO OFFICE: 35 EAST WACKER DRIVE, Telephone State 6224

PART THREE
WANT ADS
SPORTS MARKETS

Chicago Daily Tribune
THE WORLD'S GREATEST NEWSPAPER

THURSDAY. DECEMBER 17. 1936.

Houses For Sale — The Tribune prints more real estate want advertising than any other Chicago newspaper. Check the offers in today's Tribune.

N. U. WHIPS NOTRE DAME, 38-19, FOR 3D IN ROW

PACKERS ACCEPT INVITATION TO PLAY ALL-STAR GAME

2,000 HONOR CHAMPIONS AT VICTORY DINNER

Lambeau Ponders Long Tour.

Redskins Move

WASHINGTON, D. C., Dec. 16.—(AP)—Transfer to Washington of the franchise for the Boston Redskins of the National Professional Football league was announced tonight by George Preston Marshall, majority stockholder.

Marshall said arrangements had been made to lease Griffith stadium, home of the American league baseball club. In transferring the franchise, the National League Football Club of Boston, Inc., was liquidated to be operated henceforth as Pro Football, Inc., of Washington.

Marshall, holding 51 per cent of the stock, will head the organization, with Edward J. Reeves of New York as vice president.

Green Bay, Wis., Dec. 16.—[Special.]—As the climax on the victory dinner honoring the championship Packers, Coach Earl Louis [Curley] Lambeau tonight accepted an invitation on behalf of the Green Bay Football corporation to participate in THE CHICAGO TRIBUNE's fourth annual All-Star game, to be presented in Chicago next summer. The invitation was extended personally by Arch Ward, sports editor of the Tribune and originator of the All-Star contest.

Later, a message was read from Mayor Edward Kelly of Chicago, in which he congratulated the Packers on their accomplishment in winning the 1936 National Pro league title, their fourth in eight years, and promised a cordial welcome to Packer players, officials and followers when they appear at Soldiers' field in 1937.

Everybody Wants Packers.

Thunderous applause greeted Mr. Ward's announcement of the invitation. In accepting Lambeau promised next year's game would be the best of the four.

Lambeau revealed Green Bay had been invited to play post-season games in Honolulu, Los Angeles, New Orleans and Denver. The Denver engagement is scheduled for New Year's day. The request from New Orleans designated Feb. 7.

Lavvie Dilweg, former Marquette university and Packer star, president of the Lions club, which sponsored the affair, served as toastmaster. Among other congratulatory wires received were messages from Gov. Phil La Follette of Wisconsin and Joe Carr, president of the National Football league.

2,000 Fans Attend.

Tonight's banquet, as enthusiastic as any ever held in a college town, was attended by a capacity crowd of 2,000, with 1,000 of these as diners. Those who did not eat, jammed the gallery.

Included in the crowd were heads of the civic officials of Green Bay, a city with a population of 38,000, directors of the organization which sponsors the football team and sports writers from Chicago and Milwaukee dailies.

Players Get Watches.

Last to enter the large hall, the Packer players were seated on an elevated platform. Mayor John Diener of Green Bay gave the official address of welcome. This was followed by an address by Lee W. Joannes, president of the Green Bay Football corporation, stock in which was sold by solicitation among the city's populace. Among Packers executive committee members present were Fred Leicht, Jerry Clifford, H. J. Bero, Dr. W. W. Kelly, Emil Fisher, Frank Jonat, and A. B. Turnbull.

Just before the movies of the Green Bay-Boston title game, which closed the program, Dr. Kelly and President Joannes presented each member of the Packer eleven with a gold watch, emblematic of the championship.

De Kalb Routs Elmhurst, 46-14, in Little 19 Opener

De Kalb, Ill., Dec. 16.—[Special.]—De Kalb Teachers swung into the Little Nineteen conference basketball race tonight with a 46 to 14 victory over Elmhurst college. De Kalb used fifteen men during the game, with Hellman, former Thornton High school star, leading the scoring with eleven points.

Jesse Owens to Make Pro Debut at Havana Dec. 26

New York, Dec. 16.—(AP)—Jesse Owens will make his debut as a professional runner in Havana, Dec. 26, Marty Forkins, manager of the Olympic sprint and broad jump champion, said today. Owens will run 100 meters against time between halves of the football game between the Cuban Athletic club and the Miami university freshman team.

THE GUMPS—THE SENTIMENTALIST

PITT MARCHES WESTWARD FOR ROSE BOWL GAME

Panthers Hope to Avenge Three Previous Defeats.

Pittsburgh, Pa., Dec. 16.—[Special.]—The University of Pittsburgh football party of 34 players, three coaches, student managers and a score of other officials and team followers departed tonight for the Pacific coast and the New Year's day Rose Bowl clash with the University of Washington at Pasadena.

The party left at 7 p. m. and was due to reach Chicago early tomorrow morning for a one hour stopover, after which the squad will move on to Dodge City, Kas., where a workout is scheduled. Another drill will be held at Hutchinson in the same state. The first hard practice session en route is planned for Albuquerque, N. M., Saturday afternoon.

Fourth Trip to Bowl.

Headquarters on the coast will be at Arrowhead Springs, Cal., with drills scheduled to be held at the Bernardino municipal baseball park. Later the squad will move to Pasadena for workouts in the Rose Bowl.

The current invasion is Pitt's fourth to the Rose Bowl and the Panthers are still seeking their initial victory. Other Pittsburgh squads with better season records than the present one have been turned back on three occasions in the New Year's day classic.

Three Pitt Teams Beaten.

In 1930 the Panthers were soundly whipped, 47 to 10, by Southern California. In 1933 another supposedly great Pitt eleven fell before the Trojans, 35 to 0. In 1927 Pitt lost to Stanford, 7 to 0, in its first Rose Bowl encounter.

SECOND BIGGEST GATE

Pasadena, Cal., Dec. 16.—[Special.]—The New Year's day Rose bowl football game between Washington and Pittsburgh universities is expected to produce the second largest gate in the history of the annual event. Although it will be several days before the official gate receipts are known, officials today announced that they expect a total of $280,000.

Pittsburgh was one of the contestants at the largest Rose bowl gate—in 1930, when the Panthers played Southern California before a crowd of 65,309, who paid a total of $306,421.15, to see the game. The bowl was sold out in eight days for that game, with tickets going at $5.50 each.

PHELAN TO COACH AT MICHIGAN? HE DOESN'T SAY

Seattle, Wash., Dec. 16.—(AP)—Coach Jimmy Phelan of the University of Washington football team said today "I have no time for rumors," when asked about a report he might move to the University of Michigan.

"I have a team to get ready for a mighty important assignment in the Rose Bowl New Year's day," he said. "This is the time of year when one can hear almost anything about anybody in football. Probably some one was guessing when this rumor was started."

Phelan's Washington contract expires at the end of the present football season. He has conferred with Ray Eckmann, athletic director, but no agreement has been reached on a new contract.

Solly Krieger Knocks Out Balsamo in Seventh Round

New York, Dec. 16.—(AP)—Solly Krieger, Brooklyn middleweight, stopped Harry Balsamo in the seventh round of their ten round bout in the New York Hippodrome tonight. Krieger weighed 161½ and Balsamo 159½. With Balsamo lying flat on his back in the ring, Referee Billy Cavanaugh stopped the battle after 1:37 of the round.

PART OF A BIG YEAR

Horton Smith, Oak Park professional, is shown in one of the profitable poses which brought him yesterday the distinction of being the leading money winner of the 1936 season among American golf pros. Smith collected a total of $7,884.75 in twenty-two tournaments.

Horton Smith Leads Golf Money Winners with $7,884

Miami, Fla., Dec. 16.—[Special.]—Horton Smith, the tall Oak Park, Ill., blond who introduced himself to professional golf in the winter circuit of 1929-'30 by winning nearly $20,000, returned to the front again today by leading all other American pros in money earned during the 1936 season. The Joplin Ghost, as he was known eight years ago when he made his sensational entrance into the game, collected $7,884.75, according to figures released this morning by the Professional Golfers' association.

Smith took the honors in the cash campaign by only $202.34 from Ralph Guldahl, the St. Louis auto salesman-golfer, who totaled $7,682.40. Guldahl appeared to have it clinched by his successive victories in the Augusta, Ga., open and the Miami-Biltmore open. These alone brought the long haired Guldahl a total of $3,500, but Smith took second place in the Miami-Biltmore and the runnerup's share of $1,250 in the richest tournament of the American season.

Smith Plays Consistently.

Smith's victory was brought about by the consistent golf with which he has distinguished himself since he turned pro. Horton competed in twenty-two tournaments, winning two, but finishing seventh or better in fifteen other medal play events. The 1936 season gave Smith more opportunity for competitive play than any other since the 1929-'30 season, for he retired from his post at the Oak Park Country club to take a touring position with a national sporting goods manufacturer.

Smith's margin over Guldahl was far more comfortable than the latter held over Henry Picard, the Massachusetts-bred pro from Hershey, Pa. Guldahl won only $1.41 more than Picard's third place total of $7,681.

The deciding factor in Smith's case was the $500 which he collected out of the special $1,000 fund offered for the lowest aggregate score for the Miami-Biltmore and Nassau open tournaments. Two other Chicagoans shared in this, Harry Cooper collecting $200 and Ky Laffoon $300.

Following the three leaders in money winnings were Cooper, $7,443; Ray Mangrum of Dayton, O., $5,995; Jimmy Thomson of Shawnee-on-Delaware, Pa., runner up for the recent P. G. A. crown at Pinehurst, $5,927; Jimmy Hines of Garden City, N. Y., $5,599.22; Gene Sarazen of Brookfield Center, Conn., $5,480, including $1,800 won in foreign tournaments; Byron Nelson of Ridgewood, N. J., $5,429; Johnny Revolta of Evanston, Ill., leading money winner of the 1935 season, $4,735; Denny Shute of Boston, new P. G. A. champion, $4,317; Tony Manero of Greensboro, N. C., winner of the national open, and Laffoon, $3,592.

Little Collects $1,758.

Lawson Little, twice British and American amateur champion, who turned professional last April, collected $1,758 in the nine tournaments in which he competed, scoring one victory in the Canadian open.

FLYERS DEFEAT HAWKS, 2-0, IN EXHIBITION GAME

Brydson, Romnes Hurt at St. Louis.

Oh Well!

BLACKHAWKS [0].		FLYERS [2].
Karakas	G.	Nelson
Wiebe	L. D.	Mackinnon
Seibert	R. D.	Swenson
Blair	C.	Mitchell
Kendall	R. W.	Ingram
Trudell	L. W.	Burns

SPARES.

Chicago—Brydson, Burke, March, Thompson, Gottselig, Levinsky, Jackson, Cook, Romnes, Larochelle.

St. Louis—Matte, Carbol, Hansen, Purpur, Mulvihill, Palangio, McDonald, Harnott.

FIRST PERIOD.

Scoring—Palangio, 12:13.

Penalties—Bryson and Swenson.

SECOND PERIOD.

Scoring—Purpur [McDonald], 14:55.

Penalties—Ingram and Seibert.

THIRD PERIOD.

Scoring—None.

Penalties—Swenson, two minor, and Seibert, two minor.

Stops—Karakas, 29; Nelson, 38.

Officials—Emil Iverson and Charles Jacobs.

St. Louis, Mo., Dec. 16.—[Special.]—On a sheet of ice twenty feet longer and eight feet wider than they are accustomed to, the Chicago Blackhawks were just another hocky team to the St. Louis Flyers here tonight. The Flyers won, 2 to 0. It was the eighteenth victory for the American association team, which has been tied twice but unbeaten this season.

This was only an exhibition game to the Hawks, but it cost Right Wing Brydson a cut right hand and further strained Center Romnes' game leg, according to Team Manager W. J. Tobin. Rookie Jackson played in the third period when Brydson was out with several stitches in his hand.

Flyers Score Early.

The first faceoff looked bad for the Flyers, but they soon penetrated the Hawks' defense. Big Pete Palangio took a pass from Hanson, pulled Karakas flat on his stomach, and banged home the first goal at 12:13.

In the second period the Flyers tightened their defense men close to their goal and diminutive Fido Purpur slipped the second tally past Karakas at 14:55 on a pass from McDonald.

In the third period Goalie Nelson stole the show as the Hawks tried desperately to bang the net. Nelson spread-eagled, dove head first at rushes, and their ice sent the puck deep in Chicago territory.

12,200 See Game.

The Hawks entrained for home at 12:30 a. m., leaving 12,200 fans cheering.

The attendance of 12,200 inspired Col. Frank Ruppenthal, Flyer owner, with visions of bringing in the Toronto, Boston, and New York clubs.

COLLEGE BASKETBALL

LAST NIGHT'S RESULTS.

Northwestern, 38; Notre Dame, 19.
Purdue, 44; Butler, 14.
Iowa, 34; Denver, 30.
Kenyon, 27; Denison, 23.
Nebraska, 38; Midland, 16.
Indiana Normal, 32; Cincinnati, 28.
Akron, 38; West Virginia State, 36.
Wheaton, 50; Milton, 11.
Maryland Normal, 27; American U. 34.
South. California, 35; Texas Tech, 17.
Northwestern college, 38; Mission House, 27.
Eau Claire Teachers, 32; Luther [Decorah], 22.
North Dakota State, 34; Jamestown, 22.
Wabash, 48; Anderson, 38.
Detroit Tech, 27; Western Ontario, 11.
Carroll, 46; Platteville Teachers, 44.
Georgetown, 25; Princeton, 22.
Washington, 47; Westchester Teachers, 39.
Western Reserve, 76; Adrian, 17.
Oakland City, 26; Shurtleff, 24.
Kansas, 36; Baker, 35.
New Mexico, 45; Hawaiian All-Stars, 42.
Illinois college, 45; Carbondale Teachers, 39.
St. Cloud Teachers, 41; Winona Teachers, 31.
Indiana State, 33; Charleston, 29.
Western State, 43; Hamline, 34.
Nebraska Wesleyan, 27; Hebron, 17.
New River State, 33; Pikeville, 26.
De Kalb Teachers, 46; Elmhurst, 14.
Morehead Teachers, 54; Morris-Harvey, 37.
Idaho, 30; U. C. L. A., 26.
Texas, 30; San Marcos Teachers, 12.
University of Idaho [southern branch], 51; College of Idaho, 21.
South Dakota State, 41; Augustana [Sioux Falls], 34.
North Park Junior, 52; Chicago Christian Junior, 36.

Bill Hewitt, Great Bear End, Retires From Pro Football

HE'S FINISHED

BILL HEWITT.

Bill Hewitt, former Michigan star who for five years has been the Chicago Bears' regular left end, yesterday announced his retirement from football to pursue a business career.

Hewitt, for four seasons the outstanding end in football, is now employed by the Illinois Central railroad. This position, a desire to quit while at the peak of his game, and the wishes of his wife, who is not an ardent football fan, combined to make up the famous end's mind.

He has not notified Coach George Halas, Halas said yesterday, but he will be at liberty to return to the squad if he changes his mind by next season. Hewitt made similar announcements last year and the year before, but returned each time to occupy his position as one of the king pins in the Bears' offense as well as defense.

Bears Stronger at End.

It was said that he also was influenced by the fact that the Bears next year will be well fortified with new men at the end positions, which this year were the weakest link in the Bear attack. Injuries to Bill Karr, Ted Rosequist, Luke Johnsos, and Reds Pollock, who was made over from a half back, left Hewitt the only able bodied end on the squad most of the year. Consequently he was compelled to play nearly 60 minutes in every game.

Hewitt came to the Bears in the fall of 1932 after an ordinary career at Michigan. He was just another end when he reported, but soon exceeded his outstanding collegiate performance and swiftly advanced to the top flight among ends in the professional league. His best season was in 1933 when he was generally conceded to have been the greatest end in the history of football.

Five feet, eleven and weighing 190 pounds, Hewitt was a master at defensive play. Long arms with which he sent interferers sprawling, enabled him to break up plays easily and made him a deadly tackler. He was easily distinguished on the field by his bare head and legs and soon attracted as much attention for his exceptional play as ball carriers.

Originated Tuck Pass.

He was the originator of the short forward, lateral pass play which the Bears introduced into professional football when the rules were amended to allow passing from the line of scrimmage and excelled as the middle man in the maneuver. The play was thought up in the huddle against the Packers at Green Bay and worked for the winning touchdown in the closing minutes of play.

Thereafter it became a regular ma-

[Continued on page 26, column 6.]

Talking It Over

BY ARCH WARD.

[Copyright: 1936: By The Chicago Tribune.]

ARNIE HERBER, who probably had as much to do with the success of the Green Bay Packers in winning the professional football title as any man on the club, had a season's record as a ball carrier of minus 32 yards. . . . His real value was as a forward passer. . . . Exclusive of the championship game with Boston, which does not figure in season records, Herber completed 77 of his 173 tosses for a total gain of 1,239 yards, a new National league mark. . . . Whitey Wilshere, who will join the White Sox pitching staf next spring, is living in Bloomington, Ind., where his girl friend, Peggy Failing of Indianapolis, is enrolled at Indiana university. . . . Miss Failing recently was chosen one of the campus beauties. . . . Clint Frank, captain of next year's Yale eleven, was known as Pizarro when he attended grammar school in Evanston. . . . Jack Gilmore, colored half back at Beloit High school, who is rated one of the finest college prospects to come off a Wisconsin prep gridiron in years, is planning to enter the University of Wisconsin next fall. . . .

Since Tom Yawkey, Boston Red Sox owner, started to weave a pennant out of an unlimited bank roll, he has taken ten players from Connie Mack's Athletics. . . . Grove, Walberg, Marcum, Foxx, McNair, Cramer and Higgins are still with the team. . . . Bishop, Williams and Miller have departed. . . . Joe Stydahar, Bears' tackle, has returned to West Virginia to complete his study for a degree and help coach the Mountaineer basketball squad. . . . Walt Miller, Duquesne basketball star, carries a penny with the date of his birth sewed in his trunks. . . . There are thirteen umpires on the National league staf. . . . A. C. Hoffman of Milldale, Conn., recently fired both barrels at a grouse and missed, only to see a hawk dart out of the sky and strike the bird right in front of him. . . . Grover Cleveland Alexander, completely recovered from a serious illness that laid him low last summer, says Ty Cobb was much more difficult to pitch to than Babe Ruth. . . . Alex used to fool the Babe with a screwball. . . . Clem Loughlin, manager of the Chicago Blackhawks, owns a hotel in Viking, Alberta. . . . Michigan will have a brother entry in track when Harold and Howard Davidson of Grand Rapids step out in the half mile next spring. . . .

Ox Emerson, guard, and Buddy Parker, half back, both of whom started for the Detroit Lions against the College All-Stars at Soldiers' field, Sept. 2, had birthdays yesterday. . . . Emerson was 29 and Parker, 23. . . . Both were born in Texas. . . . Crawford Merkel, Olympic bobsledder, waits table at Lake Placid. . . . It probably was fortunate that Johnny Risko suffered a broken rib in training and had to be replaced by Eddie Simms against Joe Louis at Cleveland the other night. . . . He now can retire in peace instead of pieces. . . . Minnesota is planning to enlarge its football stadium by lowering the playing field about 25 feet, so that the plant will have the appearance of a bowl. . . . Marquette is dickering with Santa Clara for a 1937 football game. . . . George Hildebrand never missed or was late for an assignment during his 22 years of service as an American league umpire. . . . Loretta Young is the hottest Notre Dame fan among Hollywood's heart throbs. . . . Sherman Chavoor, U. C. L. A. football center, has worked his way through college as a gardener. . . . Jane Sharp, returning from a pro tennis tour to the orient, has been unable to get out of Honolulu on account of the maritime strike. . . .

Ten Years Ago Today—Mike Dundee of Rock Island lost on a foul to Ruby Stein of New York in the fourth round at the Ashland boulevard auditorium. . . . DePauw's basketball team defeated Purdue, 34 to 28. . . . Coe defeated Illinois, 28 to 22. . . . Harry Grabiner, secretary of the White Sox, announced that the club would train at Shreveport, La.

M'MICHAELS' 7 BASKETS LEAD PURPLE ATTACK

Crippled Irish Trail Throughout.

BY WILFRID SMITH.

[Chicago Tribune Press Service.]

Notre Dame, Ind., Dec. 16.—Northwestern's basketball players may have been thinking of the licking the football boys took here last month. Perhaps they were thinking of the walloping they themselves received here a year ago. It is immaterial, but after 40 minutes tonight, the Wildcats had won their third consecutive triumph of the season and presented the Irish with a 38 to 19 defeat.

Five thousand five hundred students and townspeople watched the battle, which became a runaway after the first three minutes of the second half and eventually was the most decisive score Northwestern has registered in this series.

Irish Veterans Hurt.

Notre Dame doesn't need any alibis for its team, but the veterans, Ray Meyer, John Moir, and Paul Nowak—the same scoring trio which played against Northwestern last year—were handicapped by injuries. Moir played with a special headguard protecting his fractured jaw and received another crack on the chin. He will have an X-ray taken tomorrow and will not play again until the fracture heals.

Meyer, out of drills for a week, played with his knee heavily bandaged, and Nowak still suffering from the effects of an operation for appendicitis, was not able to follow up under the back board.

So much for Notre Dame. Northwestern put four players on the floor who played in the 20-20 tie last New Year's eve. The fifth was Bob Voigts, varsity tackle this fall, and from his work tonight he's just what was needed to round out the Wildcat back court ball handling. Voigts' accurate passing to the forwards and to Jean Smith, center, hooked up with the attack in splendid shape.

Smith Finds Range.

The big advantage for the Wildcats was their accurate shooting, and here Mike McMichaels had a field day. Mike hit from far out, he dribbled in and twice reversed, after coming from the corner to meet the pass, and turned and flipped the ball through the net. He scored seven field goals and one free throw. Five of his goals came in the first half, in which Northwestern led the Irish 19 to 10.

Jean Smith, Wildcat center, was runner up to McMichaels for scoring honors with three field goals and four free throws in as many opportunities. More important, he played all except the final two minutes and seemed to have the stamina necessary for the coming strenuous campaign in the Big Ten.

Duke Vance checked nearly all of Notre Dame's follow up shots and was an important factor in the Wildcat back court.

Notre Dame opened the scoring with Moir's free throw and after Voigts had duplicated this toss, went into the lead 2 to 1 on Nowak's penalty shot. McMichaels' first goal, a long shot, pushed the Wildcats ahead and thereafter they always had a working margin of at least three points.

McMichaels Piles 'em Up.

After Northwestern had led 13 to 10, McMichaels finished the half with three goals for the half time tabulation of 19 to 10.

Nowak dribbled under and scored to open the second half. Tommy Jordan added a point on Smith's third personal, but here, trailing 19 to 13, the Notre Dame offense stalled. Before the Irish got another point, Northwestern had run its total to 29, Smith and Fred Trenkle getting all the points except one by Vance.

Jordan dropped in two penalty tosses on Trenkle's foul and McMichaels' sixth field goal set the score at 31 to 15. Moir stole the ball and went the length of the court to score. McMichaels' seventh field goal kept the pace and then with five minutes remaining, the game went on to the inevitable conclusion with substitutes playing for both teams.

NORTHWESTERN [38].	B	F	P	NOTRE DAME [19].	B	F	P
McMichaels,f	7	1	0	Moir, f	2	1	3
Diehl,f	0	0	0	Crowe,f	0	0	1
Trenkle,f	2	0	2	Meyer,f	2	0	1
Blume,f	1	0	0	Sandowski,f	0	0	0
Smith,c	3	4	2	Knobel,f	1	0	1
Nagode,c	0	0	0	Nowak,c	0	5	4
Voigts,g	1	2	0	Shields,c	0	0	1
Koble,g	0	0	0	Demots,c	0	0	1
Vance,g	0	1	2	Wukovits,g	0	0	1
Mercer,g	1	0	0	Brown,g	0	0	1
				Jordan,g	0	3	0
				Jaglione,g	0	0	0

Referee — Frank Lane [Cincinnati]. Umpire—John Schommer [Chicago].
Free throws missed—Notre Dame, 1; Northwestern, 5.

PURDUE, 44; BUTLER, 14

Lafayette, Ind., Dec. 16.—[Special.]—Displaying a greatly improved defense while the speedy attack clicked off points with precision, Purdue smothered Butler here tonight, 44 to 14.

With Johnny Sines and Jewell Young, veteran forwards, passing and shooting with precision, the Boilermakers piled up a tremendous early lead, at one time holding a 2[illegible] to 1

[Continued on page 25, column 5]

WAR ON CROWS ORDERED; TO USE SPECIAL CANNON

State Maps New Program of Killing Pests.

BY BOB BECKER.

One of the most extensive crow extermination campaigns ever undertaken by the Illinois department of conservation will be started soon, according to an announcement made yesterday by Pete Erio, chief inspector of the department.

During the next few months, when most of Illinois' crow population is assembled around large night roosts in the southern half of the state, the department will concentrate on an extermination program involving these roosts. Sportsmen will be urged to war against smaller flocks of crows with their shotguns.

Will Use New Weapon.

This state-wide campaign to reduce the crow population will introduce something new in a weapon that will kill large numbers of crows on their roosts. According to Mr. Erio, the department has designed a small cannon which can be loaded with a pound and a half of No. 6 size shot. A number of these little cannons may be assembled beneath a large roost and set off by one detonator. These weapons are about 10 inches long, have a wide pattern spread, and literally spray shot into a roost. It is possible that the department will use 30 or more for an after dark attack against a very large flock of crows massed in one roosting place.

Formerly Used Bombs.

For several winters the department has been exploding small concrete bombs loaded with shot and flint pebbles on crow roosts downstate. Hundreds of thousands of crows have been exterminated by this method. Some idea of the effectiveness of the bombing method in reducing the crow population in Illinois may be secured from a glance at these figures.

In the winter and spring of 1933-'34 a total of 201,390 crows were killed in the state, most of these exterminated by bombing the roost. In the winter of 1934-'35 the crow kill totaled 253,070 birds. Last winter 222,416 crows were wiped out.

Former Method Dangerous.

But to set a large number of bombs in a hedge being used as a roost by crows has been a dangerous business, especially in winter when the workers had to climb among the branches during all kinds of weather. So the department began to experiment with a small cannon. Preliminary tests indicate that the use of these cannons will be safer for the workers, practically as effective in killing crows, and much easier to load and set up.

Sportsmen Can Help.

Sportsmen who are inclined to lay aside their guns for the winter might well take up crow shooting not only for sport, but also as a conservation measure. With the state carrying on against the big flocks downstate and thousands of sportsmen in action against smaller flocks of crows much progress could be made in reducing the numbers of the birds that do harm to the farmers' crops and also take a heavy toll among game and song birds.

TEN MICHIGAN PLAYERS TO GO ON TRIP WEST

Ann Arbor, Mich., Dec. 16.—[Special.]—Coach Franklin Cappon named tetn Michigan basketball players to make the trip tomorrow to the west coast, where the Wolverines next Monday will begin a three game series with the University of Washington at Seattle.

The squad will consist of Capt. John Gee, center; John Townsend and Ed Thomas, forwards, and Matt Patanelli and Herm Fishman, guards, as the first team; Manny Slavin, Bill Barclay, Dick Long, Ferris Jennings, and Dick Long as alternates.

Danny Smick, sophomore center and forward, was unable to make the trip because of an injured knee.

Only the three games with the Huskies, who received the Olympic tryouts last season, will be played by the Wolverines on the trip. The team will return in time for games with Toledo university on Jan. 1 and Butler Jan. 5 at Indianapolis.

The Wolverines defeated Michigan Normal and Michigan State in preseason games.

BOXING DROPPED TO INTRAMURAL LIST AT HARVARD

Cambridge, Mass., Dec. 16.—[Special.]—Boxing will be placed on the Harvard intramural sport list next season, it was announced today by the committee on regulations of sport. The committee further intimated that boxing does not fit into the Crimson's intercollegiate sports program.

Harvard students took up boxing in 1932 after petitions had been circulated and enthusiastically signed by many students. Several strong boxing teams were sent out, but Harvard officials, who all along contended that boxing as an intercollegiate sport was on trial, declared the glove team did not get worthy competition from natural rivals.

Harry Lamar, freshman football coach, who has directed all of Harvard's boxing teams, will be retained as an instructor for the boxers who participate in intramural sports.

Thurnblad, Cue Star, Is Sued for Divorce

Arthur J. Thurnblad, 36 North Waller avenue, professional billiard player, was sued for divorce yesterday in Superior court by Mrs. Dorothy A. Thurnblad. They were married from June 26 to June 29, 1933, when Thurnblad deserted her, the complaint alleges. Mrs. Thurnblad seeks custody of their son, Robert J., and money for his support.

SMILIN' JACK—INTERNATIONAL COURTESY

Erjavec Takes Easy Drill for Oliver Match

Johnny Erjavec, Duluth heavyweight, who knocked out Tony Lamareto in 31 seconds of the first round on the Joe Louis-Eddie Simms card at Cleveland Monday, did light loosening up exercises yesterday at Trafton's gymnasium in preparation for an eight round headliner with Art Oliver, American Olympic Golden Gloves champion, at Marigold Gardens next Monday.

Pete Lello, South Bend, Ind., sectional Golden Gloves titleholder, who has recorded eleven consecutive professional triumphs, will appear in one of five supporting matches. Bernie Bowman, Chicago 200 pounder, and Johnny Filazola, Paterson, N. J., lightweight, are slated to meet suitable opposition. . . . Irving Schoenwald, Marigold promoter, has started negotiations for a welterweight scrap between Champion Barney Ross and Milt Aron for an outdoor presentation next summer.

Oscar Rankin, California fighter, expects to make his first appearance as a light heavyweight against Al Gainer at Pittsburgh New Year's day. . . . Maurice Strickland, heavyweight champion of New Zealand, will leave for Miami, Fla., today, accompanied by his wife, their six month old son, and Trainer Johnny Lane. . . . Bill Daly, manager of Joey Connolly, and his lightweight protégé from Scotland will head for the east within the next few days, Daly to spend the holidays with his family at Paterson, N. J., and Connolly to board the Queen Mary for his homeland. . . . Davey Day, Illinois' best lightweight, is scheduled to return Saturday from a vacation at Hot Springs, Ark., and resume drills for pending matches at Madison Square Garden and New York Hippodrome in January.

Bobby La Monte, west side welterweight, will battle Toots Bernstein of Milwaukee in a ten round contest which tops Sammy Mandell's show tonight at Rockford. Other encounters match Chet Le Vere with Frank Pyant, Tony Capone with Harry Booker, Joey Richards with Joe Mandell, and Babe La Varra with Lou Blum. . . . Another show tonight concerns a series of amateur bouts at Sears Roebuck gymnasium, 3210 West Arthington street. Billy Vannata will meet Bobby Bada and George Lucas is paired with Lou Ware in two of ten bouts scheduled. . . . Verle Davis, Kankakee, Ill., lightweight, has been signed to clash with Harry Peck, Aurora, in a five round main event at the Madison Athletic club tomorrow. George Dion, also of Kankakee, and Clyde Davis, south side, are matched in the five round semi-final.

Contestants in the fifth annual amateur boxing tournament at the Illinois Athletic club Jan. 12, 13, and 20 will be allowed one pound over the class limit in every division except the heavyweight. In case a participant is entered in the flyweight division he cannot weigh more than 113 pounds, if listed in the bantamweight class he cannot come in at more than 119, and so on up to the light heavyweight division. Failure to meet the weight stipulation will force boxers into the next weight class.

Japan Elects General Head of Sport Federation

[Chicago Tribune Press Service.]

TOKIO, Dec. 16.—Japan continued its plans today for the 1940 Olympic games when Lieut. Gen. Matahiko Oshima was elected president of the Japanese Amateur Athletic federation. He will be the first head of the organization since 1933, when Seichi Kishi died. The post was left vacant until the election today. Prince Iyesato Tokugawa is expected to be named chairman of the Olympic organizing committee.

Wheaton College Quintet Defeats Milton, 50 to 11

Wheaton college defeated Milton college of Wisconsin, 50 to 11 yesterday at Wheaton. McCarrell led the scoring with 11 points. Wheaton used every man on the squad, all scoring but two.

You'll Prefer
DREWRYS
ALE
and
Lager BEER
FOR SALE EVERYWHERE

In the WAKE of the NEWS

WAKE MAIL BOX.

DEAR WAKE: I spent an afternoon this fall watching our lightweight Illinois team put up a good fight against a heavyweight Northwestern team. Now I have a suggestion to make. Wouldn't it be more equitable and fairer in every way for each Big Ten university to have one team composed of men weighing up to 175 pounds, and let such teams play the first half; then for the second half put in teams weighing from 175 pounds to what have you?

We don't let heavyweight boxers go into the ring with lightweights or even welterweight, but we make no differentiation in football.

C. A. Kiler.

When in college the newspaper system of figuring conference standings looked cockeyed to me. It does yet. Why are ties rated in the percentage column as games never played? Why discard ties and figure only games won and lost?

As now figured a team with four ties and one defeat rates .000, while another with four ties and one victory rates 1.000. It doesn't seem to make sense. Instead, figure a tie as a half game. Then those teams mentioned would stand .400 and .600, respectively, which certainly is more in line with their actual accomplishments.

James Grantham.

Here's my dream game to settle the whole argument—22 Northwestern and 22 Minnesota modern all-star players in football's perfect game. An All-American at every position, I nominate for Minnesota:

Ends, Robinson and King; tackles, Smith and Widseth; guards, Munn and Oech; center, Svendsen; quarter back, LeVoir; backs, Uram, Lund, Manders.

And for Northwestern: Ends, Baker and Kovatch; tackles, Riley and Marvil; guards, Reid and Woodworth; center, Fuller; quarter back, Vanzo; backs, Heap, Rentner, and Reb Russell.

I would string along with the Wildcats, with apologies to Bernie Bierman.

John Low of Wilmette.

* *

Just Going Along.

O'er weary roads and lonely
My sad adventures go,
Where nothing like a garden
Can find the heart to grow.
The cockle-burrs and thistles
of beggar-lanes are strong,
But ne'er a rose has courage
To give the world a song.

Somewhere beyond the hedges
One happy day I'll find
A gay old-fashioned garden—
My great grandmother's kind.
Whose hollyhocks, saluting,
Will halt me at the gate,
Where crimson roses revel
And time is never late.

O sweet the scent of August
To call the world away
From mussy moldy bargains
That clutter market day.
A road is never lonely
Where hollyhocks abide . . .
Heigho! The world is smiling
Along the way I ride.

Arrow-Head.

* *

Old Superstitions.

Change the name and not the letter, you'll marry for worse and not for better.

F. S.

* *

This Wake Is Harvey T. Woodruff. *Conducted By Help! Help!*

* *

Pray, Consider the Readers.

Say, Harvey, why not start The Wake every morning with a half column cut of your phizz?

Jim of Avon.

* *

But It Was Love.

Sir: If Wally wanted a title so badly, whythell didn't she marry Barney Ross. Now she hasn't even the title.

Ira Colitz.

* *

Dumbbell Pomes.

Everything looks rosy and sunny
When you get pickled at night,
But when you get canned the next morning
They don't seem to be quite so bright.

Maurice Lazarre.

* *

Mysteries of Life.

While riding through a nearby town I saw a neon sign in the distance reading: "Chop Suey—The Yellow Peril—Sweet Mystery of Life." Coming closer I discovered it was a combination theater and restaurant building.

Jonas P.

* *

Do You Remember 'Way Back When:

A new book was sold by a house to house salesman, he told his buyer how many pounds of paper were used in the making of the book and inquired if a prettier binding was ever seen [1880]?—Mrs. John P. Morrall.

De Paul Five Meets Purdue Here Saturday

Purdue, co-champion of the Big Ten last year, will meet De Paul university basketball team Saturday night at the 132d Regiment armory, Madison and Rockwell streets. Purdue has beaten De Paul the last two years.

De Paul has an all-senior five to combat the champions this year. Bob Kessler, star forward, has been graduated, but the rest of Purdue's lineup of last year is intact.

Lambert probably will start John Sines and Jewell Young at forwards; Glen Downey and Paul Malaska at guards, and Jim Seward, 6 foot 6 inch, center. Several promising sophomores also may play. They include Dale Hutt, a forward, and Gene Anderson, a center.

Coach Jim Kelly isn't sure just who will start for De Paul. The Demons haven't shown well in early season games this year, but Kelly believes the boys have been thinking too much about Purdue.

Against North Dakota, the team was missing too many shots. Some improvement was shown against Pittsburgh, conquered 41 to 37 in overtime, but Hamline university of St. Paul surprised De Paul with a second half rally Tuesday night and almost won.

LOYOLA PLAYS COLUMBIA

Loyola university will seek its fourth victory of the season and its sixth consecutive triumph tomorrow night when it meets Columbia College of Dubuque at Loyola. The Ramblers have scored 130 points to 85 in defeating Arkansas State, Beloit, and Kansas State. Mike Novak, 6 foot 9 inch sophomore center, leads the squad with 29 points, 9 ahead of his sophomore teammate Bill O'Brien.

Every man on the squad has participated in the three games, but Coach Len Sachs still has no definite idea on his first team lineup. Regardless of who starts tomorrow, Sachs' method of free substitution will continue.

HERE'S the drink for holiday festivities 'Dagger' Jamaica Rum, pride of picturesque old Jamaica for 111 years. Enjoy its fragrance and robust flavour with your Christmas celebration as liqueur, as a mixer, as a flavouring for desserts, puddings, pies and sauces.
97 PROOF

Dagger
JAMAICA RUM
SOLE U. S. AGENTS: Schieffelin & Co.
NEW YORK CITY · IMPORTERS SINCE 1794
Representatives for Illinois:
MILTON M. FRIEDMAN
308 W. Washington St., Chicago, Ill.

Pairings Made for St. George Prep Tourney

Pairings were made yesterday for the third annual St. George Catholic High school basketball tournament which opens tomorrow night in St. George gymnasium, 350 Sherman street, Evanston. Play will be held tomorrow night, Saturday afternoon and night, Sunday afternoon and night. Semi-final games will be played Monday evening and the championship and third place games on Tuesday.

19 Teams Entered.

The original entry of twenty-one teams was dropped to nineteen when St. Ignatius of Chicago and St. Mary's of Anderson, Ind., withdrew.

St. Philip, one of the favorites to win the title, will open the meet against Holy Trinity of the near west side. St. Patrick, defending champion, will make its first appearance in the third game tomorrow night meeting St. Michaels. St. George, Evanston, home team of the tourney, draws St. Mary's, Woodstock, in its first game Saturday afternoon.

De La Salle to Play.

De La Salle, Catholic league champion and winner of the National Catholic Interscholastic tournament at Loyola, will make its tournament debut against St. Patrick of Kankakee Saturday night. De La Salle lost to St. Patrick, Chicago, 41 to 37, in the championship game at St. George last year.

All of the members of the Catholic league with the exceptions of St. Ignatius and Catholic of Joliet are to see action in this meet.

First round pairings:

Tomorrow night, St. Philip [Chicago] vs. Holy Trinity [Chicago], Weber [Chicago] vs. St. Rita [Chicago], St. Patrick [Chicago] vs. St. Michale [Chicago].

Saturday, St. George [Evanston] vs. St. Mary [Woodstock, Ill], St. Mel [Chicago] vs. St. Mary's [Michigan City, Ind.], Loyola [Chicago] vs. Leo [Chicago], De La Salle [Chicago] vs. St. Pat's [Kankakee], Columbia academy [Dubuque, Ia.], vs. De Paul.

Sunday, Fenwick [Oak Park] vs. St. Mary's [Huntington, Ind.].

VINES STARTS PRACTICE FOR PERRY MATCH

New York, Dec. 16.—[Special.]—Ellsworth Vines, world's professional tennis champion, who meets Fred Perry of Great Britain at Madison Square Garden the night of Jan. 6, has returned from a tour of the orient and begun practice for his New York appearances.

According to word received from Los Angeles today by Francis T. Hunter and S. Howard Voshell, promoters of the garden matches, Vines has started to work out with Donald Budge, runner-up to Perry at Forest Hills, and Frank Shields, former Davis cup star. Vines will continue his training on the coast for the next week and plans to arrive in New York shortly after Christmas.

The advance sale of seats, it was announced by Hunter, has passed the $10,000 mark.

Wright Defeats Wilson, 47 to 46, in Last Minute

A basket in the closing minutes of play gave Wright Junior college a 47 to 46 victory over Wilson Junior college on the Wright court yesterday. The victors led, 23 to 22, at half-time. Danakus, Wright forward, was the leading scorer with six baskets and four free throws for 16 points.

Osteo-path-ik Foot Fitter

OPEN TO 9 P. M. UNTIL XMAS

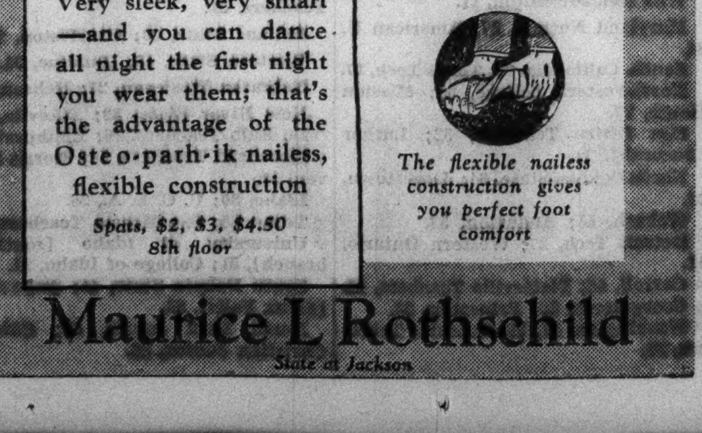

Osteo-path-ik grosgrain or patent leather dress shoes
$7.50
Very sleek, very smart—and you can dance all night the first night you wear them—that's the advantage of the Osteo-path-ik nailess, flexible construction
Spats, $2, $3, $4.50
8th floor

The flexible nailess construction gives you perfect foot comfort

Maurice L Rothschild
State at Jackson

Austin Football Team Leaves for Memphis Today

Austin High school's football champions, confident and in perfect condition after two weeks of extensive training, will depart over the Illinois Central railroad at 9 o'clock this morning for Memphis, Tenn., where on Saturday they will engage Lee High school of Columbus, Miss., holders of the Tri-State Prep conference championship, in a charity contest.

The moderate weather since their 19 to 19 battle with Fenwick, Catholic league champion, for the city crown gave the Chicago Public High School league titleholders an opportunity to work out daily and Coaches Bill Heiland and John Meany believe the squad of 24 players who will make the trip will return undefeated.

The squad will arrive in Memphis at 10:30 o'clock tonight. It will be quartered at the Claridge hotel. The coaches plan to send the team through a 2 hour work out tomorrow afternoon on the Crump stadium gridiron, where the game will be played.

The players making the trip follow:

ENDS—Bud Cervin, Bill Sweitzer, Howard Bomberg, Woody Benson.
TACKLES—Alfred Bauman, Warren Gallagher, George Maggos, Bill Brown.
GUARDS—Roy Schwerdtman, Red Anderson, William Kaska, Bill Carlstrom, Bill Gauger.
CENTERS—Donald Johnson, Donald Radke.
HALF BACKS—Bill DeCorrevont, Albert Alop, Lawrence Piefer, Joe Cik.
FULL BACKS—Jim Bronk, Mike Guinta.
QUARTER BACKS—Gene Dennis, Sanford Sklor, Oscar Lange.

INDIANA NAMES FIVE TRACK MEN FOR SUGAR BOWL

Bloomington, Ind., Dec. 16.—[Special.]—Five Indiana university track men have qualified to compete in the second annual Sugar Bowl track meet to be held Saturday, Dec. 26, at New Orleans, Coach E. C. Hayes announced today.

The five man team will include two Indiana Olympic track men—Don Lash, holder of the world's two mile mark and who recently won his third consecutive national A. A. U. cross country title, and Tommy Deckard, runnerup to Lash in the National A. A. U. run for the past two years. Lash will run in the 3,000 meter run and Deckard will participate in the 3,000 meter steeplechase.

Mel Trutt, a sophomore who finished fourth in the National A. A. U. event, will run the 1,500 meters event. Sam Miller has been nominated for the 800 meter run, and Robert Collier, dash man, has been selected for the 100 meter dash.

The team will leave here next Tuesday morning and will return immediately after the meet.

BROWNS STILL; ST. LOUIS HOPES IT'S ONLY IN NAME

St. Louis, Mo., Dec. 16.—(AP)—St. Louis American league baseball club will continue to be known as the Browns.

A committee of seven, named by the new owners to supervise a contest for a new nickname, reported tonight the vote was 4 to 1 in favor of the name by which the team has been known since it entered the junior major league circuit in 1902.

The contest ended last midnight. The three persons who, in the judgment of the committee, suggested the best new name or presented the best arguments against a change, will receive season passes.

Suggested names included St. Louis Blues, the Rajahs [Manager Rogers Hornsby is known as "The Rajah"], the Blue Birds, Wildcats, and Hornets.

Prep Basketball

YESTERDAY'S RESULTS.

JUNIORS.

Hyde Park, 23; Schurz, 12.
Kelvyn Park, 18; Lake View, 16.
Steinmetz, 31; Foreman, 19.
Kelly, 39; Harvard, 4.
Lindblom, 24; Englewood, 20.
Tilden, 27; Harper, 15.
Tuley, 30; Du Sable, 9.
Wells, 32; Fenwick, 18.

SENIORS.

St. George, 43; Sullivan, 13.
Hyde Park, 44; Schurz, 19.
Kelvyn Park, 23; Lake View, 17.
Kelly, 38; Harvard, 21.
Lindblom, 24; Englewood, 18.
Steinmetz, 25; Foreman, 15.
Tuley, 20; Du Sable, 19.
Tilden, 17; Harper, 12.
Wells, 35; Fenwick, 32.

GAMES TODAY.

Harrison at Tuley [seniors].
St. Ignatius vs. De Paul at Loyola [lights and heavies].
Lindblom at Crane [juniors].
Waller at McKinley [juniors and seniors].
Farragut at Kelvyn Park [juniors].
Marshall at Manley [juniors and seniors].

THE Scout
fast · fine convenient to California
for coach and tourist-Pullman travel

● Up and up goes the speed, the convenience, the downright solid comfort and enjoyment of going places on the western rails. ● Down and down has gone the cost of that rail travel—until now it is the lowest in history.

● Every type of traveler is profiting from this two-way pull—and no one more than those who must watch their travel budgets carefully. Consider what those precious dollars buy on the Santa Fe's *Scout*, daily between Chicago and Los Angeles...dedicated to finer service for tourist-Pullman and chair car passengers.

● The Scout is fast, ranking with all but the extra-fare fliers. It is convenient—in departure from and arrival at Chicago, Kansas City, Los Angeles; and in connections for *Grand Canyon*.

● The Scout is comfortable—air-conditioned throughout. Its tourist sleepers are the finely reconditioned standard Pullmans of but a few years ago. The chair cars, beautifully decorated, have new type deeply cushioned and adjustable reclining seats; individual overhead lights; unusually roomy baggage racks, double breadth windows, generous dressing rooms. It is economical—for there are free pillows, drinking cups and porter service—delicious *low cost* Fred Harvey meals—with those rock bottom western winter rail fares, shown below. *May we assist in planning your trip?*

ASK ABOUT ALL-EXPENSE ESCORTED CALIFORNIA TOURS THIS WINTER

THE LOWEST LONG LIMIT WINTER ROUND TRIP FARES EVER OFFERED BETWEEN CHICAGO AND CALIFORNIA

$57.35 Round trip coach fare. Six months return limit. On sale November 1 to May 14.

$68.80 Round trip tourist car fare. Six months return limit. On sale November 1-May 14. Berth extra.

$86.00 Round trip first class. 30-day return limit. On sale from October 1 to May 14. Berth extra.

C. C. THOMPSON, D. P. A., SANTA FE RY.
179 W. Jackson St., Chicago, Ill., Phone: HAR. 4900 or Dearborn Sta. HAR. 9830.
865

LOOK FOR THIS BOTTLE
It Is Your Guarantee of Quality

At the better bars and taverns . . . where quality liquors are served and appreciated . . . you will find Wood-Stock.

The popularity of this fine Kentucky Straight Bourbon Whiskey is growing by leaps and bounds. Its rich mellowness and delicious flavor win friends instantly . . . and keep them.

If you like good whiskey, you'll like Wood-Stock. Ask for it by name.

WALTER P. POWERS . . . CHICAGO

Wood-Stock Kentucky Straight Bourbon Whiskey 92 PROOF

KELLEY RECEIVES HEISMAN TROPHY; DISCUSSES GAME

Yale End Calls Football Big Business.

New York, Dec. 16.—[Special.]—Larry Kelley of Yale was awarded the Heisman memorial trophy as football's outstanding player of the year by the Downtown Athletic club at a luncheon today. Kelley then summed up his views of the sport. He termed it "a big business, as large as any business you gentlemen before me are engaged in." He spoke of the mortgaged stadiums and, with a smile, of "weekly pay checks for some of the players at some of the schools."

The responsibility for its tremendous growth he placed on sports writers and radio announcers. But his deep enthusiasm of the sport, for all its faults, was quite apparent to the overflow gathering of 450 when he spoke of the limitless benefits he himself derived from the "greatest game ever devised."

Press Gets Credit.

Kelley hit out from the shoulder in his remarks.

"Greasy Neale and Ducky Pond are supposed to be the brains of the Yale coaching staf," he declared. "I guess I'm just the voice. But I want to tell you gentlemen that football has become a big business, as large as any of you are engaged in today.

"The press built it up. The press can build up whatever catches its fancy. I read during the season of the seven blocks of granite [Fordham's line] and then when the cracks appeared the newspaper men chopped the granite down to normal size.

"The radio also has built up the game. We get technical descriptions over the air now that we never had before; Z formations, single wingback to the right and things like that. We don't have announcers falling off their chairs any more in the excitement of a touchdown and forgetting to tell us about it.

Pond Extols Star.

"Football has become a big business with great mortgaged stadiums, but you still can't take the game away from the boys. Once they are out on the field they are on their own. They can't think then of the mortgages or their weekly pay checks—for some of them. No, they are on their own.

"In the old days the only ones who talked of football building character were coaches of losing teams. But that holds good for winning teams, too. Football has helped me in many ways. That's why I got where I did—with the help of the press, of course—and that is why I think football is the greatest game ever devised."

Pond declared Kelley was more than just a football player, and that he had won every honor any one could win at Yale. He cited his remarkable record of averaging five touchdowns a season, and praised him highly as a blocker and a defensive end.

Old Eli Praises Young.

Henry B. Twombley, Yale '84, supposedly the oldest of all Yale football players now alive, compared present day football to what it was in his day.

"When I played," he declared, "we played football and not basketball. We had forty-five minute halves and no substitutions unless a man was killed or mortally wounded. My team did not use a single substitute in three years. But when I look at Larry Kelley I see the most gentlemanly and finest man I've ever seen in football, and I've seen them all for fifty-three years."

Big Bill Edwards of Princeton paid his respects to Kelley and the Yale team with "You have to be 30 per cent better than Yale in order to beat them."

B[illegible]g Crosby's Turf Club Makes Deal for New Plant

Sacramento, Cal., Dec. 16.—(AP)—State Finance Director A. E. Stockburger today approved an agreement between the Twenty Second District Agricultural association, San Diego, and the Del Mar Turf club, which Bing Crosby heads, for construction and operation of a horse racing plant. The Turf club gets a ten year franchise, for $100,000. The agricultural association will use a PWA grant of $500,666 to help finance construction of the track, grandstands, clubhouse and stables, at San Diego.

Undefeated Teams Play in Windy City League

The two undefeated leaders in the Windy City Basketball league will see action tonight at St. Philip's gymnasium, Kedzie and Jackson boulevard. The Magic Chefs of Harvey will play the Maywood Sports Shops and Luciana Owl Indians, the other unbeaten five, meet the Austin Westerns of Aurora, last year's Central A. A. U. champs. Opening the program will be a girls' game between the Alamo Co-eds and Felz Motors.

Singh Pins Rasputin in 12:14 on Arcadia Mat

Nango Singh of India used his cobra headlock to toss Ivan Rasputin of Russia in 12:14 at the Arcadia Gardens last night. Rasputin fell from the ring but was ordered by the doctor to continue after he received a twenty count. Jack Curtis and Mike Kilonis grappled to a thirty minute draw. Sammy Kohn defeated Johnny Silvy, 22:06, and Rudy Kay won over Roland Meeker, 17:03.

Marceline Vaughan Beats Mrs. Wagner in Cue Final

Miss Marceline Vaughan defeated Mrs. Muriel Wagner, 100 to 91, in 69 innings in the finals of the women's city pocket billiards tournament at Bensinger's parlors last night to qualify for the midwest meet Dec. 21 and 22. Miss Vaughan and Mrs. Wagner each had a high run of ten.

MOON MULLINS—STOP, LOOK AND LISTEN

Laurie Aurie Top Scorer in Hocky League

Laurie Aurie, right wing of the world's champion Detroit Red Wings, has taken over the individual scoring lead in the National Hocky league, according to statistics released yesterday by the league offices in Montreal. Aurie, making the largest single gain of the last week by scoring five points, is credited with eight goals and six assists.

Two Tied for Second.

Tied for second place are Herb Lewis, a line mate of Aurie's, and Dave [Sweeney] Schriner of the New York Americans, each with eight goals and four assists. Marty Barry, center on the same line with Aurie and Lewis, has made three goals and eight assists, and Neil Colville of the New York Rangers' kid line is tied with him on six goals and five assists.

Two Goalies Also Tied.

Normie Smith of Detroit and Dave Kerr of the Rangers are tied for the lead among the goalies, each having permitted only 22 goals. Mike Karakas of the Blackhawks is in second place with 23. Earl Seibert of the Hawks leads the league in time spent in the penalty box, with 30 minutes.

Leading scorers:

AMERICAN DIVISION.

	G.	Assists.	Pts.	*PM.
Aurie, Detroit	8	6	14	4
Lewis, Detroit	8	4	12	8
N. Colville, Rangers	6	5	11	27
Barry, Detroit	3	8	11	0
Patrick, Rangers	3	6	9	6
Shibicky, Rangers	6	1	7	14
Dillion, Rangers	5	2	7	2
Cowley, Boston	3	4	7	0
Pratt, Rangers	3	3	6	9
Watson, Rangers	3	3	6	2
Getliffe, Boston	3	3	6	13
Beattie, Boston	3	3	6	6
Clapper, Boston	2	4	6	4
Thompson, Chicago	1	5	6	2
Sands, Boston	3	2	5	4
Romnes, Chicago	2	3	5	0

CANADIAN DIVISION.

	G.	Assists.	Pts.	*PM.
Schriner, Americans	8	4	12	2
Gagnon, Canadiens	7	3	10	0
Metz, Toronto	5	5	10	12
Chapman, Americans	0	10	10	12
Ward, Montreal	6	3	9	18
Carr, Americans	5	4	9	6
Gracie, Montreal	2	7	9	8
Apps, Toronto	2	7	9	0
Robinson, Montreal	6	2	8	9
Wiseman, Americans	5	3	8	6
H. Jackson, Toronto	3	5	8	4
Morenz, Canadiens	1	7	8	4
Lepine, Canadiens	3	4	7	11
Cain, Montreal	3	4	7	10
Haynes, Canadiens	0	7	7	13
Siebert, Canadiens	4	2	6	16
Anderson, Americans	3	3	6	10
L. Conacher, Montreal	2	4	6	14
Marker, Montreal	3	2	5	4
Trottier, Montreal	3	2	5	11
Desilets, Canadiens	2	3	5	5

*Penalties in minutes.

Conacher May Be Lost to Leafs for Five Weeks

TORONTO, Ont., Dec. 16.—(AP)—Charlie Conacher, right winger with the Toronto Maple Leafs of the National Hocky league, may be lost to the team for five weeks, it was learned tonight after physicians ordered him to keep his injured right hand in a cast. The order came after Dr. J. W. Rush, club physician, saw him in practice today and later examined the hand. The injury was suffered in a pre-season exhibition game with the Detroit Red Wings.

American Team Wins 6-Day Bike Race at Minneapolis

Minneapolis, Minn., Dec. 16.—(AP)—The American championship team of Freddie Zach and Freddie Ottevaire tonight won the Minneapolis six-day bicycle race by one-lap margin after a strenuous last hour struggle. The Stars and Stripes team, although outscored in sprint points by four other teams, finished the 2,467 mile journey one lap ahead of Torchy Peden-George Dempsey and Rodman-De Filippo. Peden and Dempsey were given second place with their points of 1,559.

Canadian Welter Champ Knocks Out Dublinsky

VANCOUVER, B. C., Dec. 16.—(AP)—Gordon Wallace, Vancouver, Canadian welterweight champion, knocked out Harry Dublinsky, Chicago, here tonight in the fifth round of a scheduled nontitle ten round bout. Each weighed 143½ pounds. Wallace floored Dublinsky three times before dropping him for the full count.

College Golf Tournament to Be Played at Oakmont

New York, Dec. 16.—(AP)—The United States Golf association announced today the 1937 intercollegiate championship will be played June 28-July 3 on the links of the Oakmont Country club nearby Pittsburgh.

New Chicago District P. G. A. Board to Meet

The new board of directors of the Chicago District Golf association will hold its first meeting tomorrow afternoon at the La Salle hotel to make preliminary arrangements for the 1937 season.

Drake Five Beats Rice in Closing Minute, 39-38

Houston, Tex., Dec. 16.—(AP)—Joe Lisek's lengthy field goal in the closing minute of play gave the Drake university Bulldogs a 39 to 38 victory over the Rice Owls in a pre-season basketball game here tonight.

Final National League Statistics

GROUND GAINING, PASSING.

	Yards gained	Attempts	Forward passes	Passes completed	Yards passing	Intercepted
Leemans, N. Y.	830	206	42	13	258	6
Gutowsky, Det.	827	191	13	2	21	4
Clark, Detroit	628	123	71	38	467	6
Battles, Boston	614	176	52	18	242	6
Grosvenor, Cards	**612**	**170**	**34**	**12**	**173**	**6**
Caddel, Detroit	580	91	4	1	30	2
Nagurski, Bears	**529**	**122**	**5**	**1**	**8**	**2**
R. Wilson, Bklyn.	505	104	40	11	148	9
Hinkle, Gr. Bay	476	100	2	1	10	0
Richards, N. Y.	421	114	0	0	0	0
Rentner, Boston	404	95	39	15	198	6
Hanson, Phila	359	119	15	0	0	3
Nolting, Bears	**352**	**76**	**13**	**3**	**30**	**1**
Feathers, Bears	**350**	**97**	**11**	**1**	**10**	**2**
Thomason, Phila	333	109	10	1	11	2
Heller, Pitts	332	106	5	0	0	1
Smukler, Phila	321	99	68	21	345	6
Sauer, Green Bay	305	94	4	2	26	1
Laws, Green Bay	296	50	4	1	22	0
Shepherd, Detroit	292	74	9	3	57	1
Petersen, Detroit	278	42	6	0	0	1
Molesw'th, Bears	**276**	**60**	**31**	**15**	**188**	**4**
Karcis, Pitts	272	89	4	0	0	2
Kercheval, Bklyn	261	66	25	6	92	3
Danowski, N. Y.	259	91	104	47	515	10
P. Miller, Gr. Bay	227	52	1	0	0	1
Monnett, Gr. Bay	224	104	52	20	280	2
Kusko, Phila	209	49	27	6	108	9
Manders, Bears	**207**	**63**	**3**	**2**	**52**	**0**
Crayne, Bklyn	203	64	2	1	52	0
Presnell, Detroit	201	48	36	15	221	7
Nichelini, Cards	**189**	**55**	**0**	**0**	**0**	**0**
Ronzani, Bears	**186**	**37**	**12**	**8**	**170**	**2**
Britt, Boston	180	72	44	18	294	5
Strott, Pitts	180	84	1	1	15	0
Kellogg, Cards	**164**	**66**	**0**	**0**	**0**	**0**
Sisk, Bears	**163**	**41**	**0**	**0**	**0**	**0**
Dowell, Cards	**151**	**54**	**2**	**1**	**6**	**0**
Sarausky, N. Y.	150	32	27	6	87	1
Johnston, G. Bay	110	42	0	0	0	0
Sarboe, Bklyn	103	83	114	47	680	13
Doehring, Bears	**101**	**18**	**12**	**5**	**145**	**0**
Pangle, Cards	**101**	**38**	**2**	**0**	**0**	**0**
Fiske, Pitts	92	58	15	6	64	3
Manton, N. Y.	86	30	5	3	27	0
Lawrence, Cards	**84**	**26**	**2**	**0**	**0**	**1**
Pinckert, Boston	80	18	0	0	0	0
Vaughn, Cards	**79**	**67**	**79**	**30**	**545**	**10**
Irwin, Boston	78	17	5	0	0	1
Jackson, Phila	76	46	35	7	80	11
Leonard, Phila	72	33	6	2	45	2
Franklin, Bklyn	70	15	7	1	17	0
Maniaci, Bklyn	70	35	4	1	1	0
Blood, Green Bay	65	13	6	3	20	0
Zaninelli, Pitts	61	31	6	1	2	1
Matesic, Pitts	58	46	138	64	850	16
Mikulak, Cards	**56**	**24**	**0**	**0**	**0**	**0**
Sortet, Pitts	47	1	0	0	0	0
Corbett, Bears	**45**	**13**	**13**	**5**	**64**	**1**
McKalip, Detroit	39	7	0	0	0	0
E. Smith, Boston	39	7	40	11	120	2
Krause, N. Y.	37	11	0	0	0	0
Biancone, Bklyn	34	8	3	1	29	0
Gildea, Pitts	31	35	29	9	147	5
Kaska, Bklyn	29	9	1	0	0	1
Lumpkin, Bklyn	29	11	9	9	9	9
R. Smith, Boston	26	30	33	14	239	3
Cook, Bklyn	24	10	0	0	0	0
Parker, Detroit	21	6	0	0	0	0
White, Detroit	21	8	1	0	0	0
Bassman, Phila	19	4	3	1	3	1
Masters, Phila	18	7	6	1	11	1
McDonald, Pitts	18	9	0	0	0	0
Musick, Boston	14	6	1	1	9	0
Rose, New York	13	2	0	0	0	0
W. Smith, Cards	**13**	**2**	**1**	**0**	**0**	**1**
Sandefur, Pitts	13	7	0	0	0	0
Ellstrom, Cards	**12**	**4**	**0**	**0**	**0**	**0**
Corzine, N. Y.	12	7	0	0	0	0
Russell, Cards	**11**	**3**	**1**	**0**	**0**	**0**
Karr, Bears	**11**	**4**	**0**	**0**	**0**	**0**
Shaffer, N. Y.	10	3	0	0	0	0
Weisenbaugh, Bos.	9	3	0	0	0	0
Goldenb'g, G. Bay	9	6	0	0	0	0
Frey, Phila	8	7	0	0	0	0
Riblett, Bklyn	4	2	0	0	0	0
Temple, Boston	4	5	7	0	0	5
Neuman, Cards	**3**	**1**	**0**	**0**	**0**	**0**
Levey, Pitts	3	4	0	0	0	0
Mattos, Gr. Bay	2	1	12	4	32	2
Lajousky, Pitts	1	1	0	0	0	0
McBride, Cards	**1**	**2**	**0**	**0**	**0**	**0**
Burnett, N. Y.	0	10	0	0	0	0
Brumbaugh, Bears	**—1**	**9**	**28**	**8**	**140**	**3**
Goodwin, N. Y.	—1	3	0	0	0	0
F. Christ'sen, Det.	—2	2	6	2	22	1
Hutson, Gr. Bay	—3	1	0	0	0	0
Bruder, Gr. Bay	—7	4	0	0	0	0
Masterson, Bears	**—7**	**9**	**42**	**10**	**292**	**6**
Kakasic, Pitts	—8	1	0	0	0	0
Clemens, Gr. Bay	—8	3	1	0	0	0
Hewitt, Bears	**—9**	**2**	**0**	**0**	**0**	**0**
Herber, Gr. Bay	—32	20	173	*77	1239*	13

*New National league record.

FIELD GOALS.

	Number kicked.	Total Yards.	Longest.
Manders, Bears	**7**	**185**	**36**
Niccolai, Pittsburgh	7	183	41
Kercheval, Brooklyn	5	163	50
Engebretsen, Green Bay	5	134	40
E. Smith, Green Bay	4	126	38
Clark, Detroit	*4	95	28
R. Smith, Boston	4	88	35
Kakasic, Pittsburgh	2	66	36
Reese, Philadelphia	2	45	35
Kellogg, Cardinals	**1**	**36**	**36**
W. Smith, Cardinals	**1**	**27**	**27**

*Drop kicks; rest placements.

Purple Beats Irish, 38-19, for 3d in Row

[Continued from first sports page.]

lead. With two minutes of the half left to play, Overman finally sank a field goal for the Bulldogs from the side. The Boilermakers led at the half, 25 to 3.

PURDUE [44].	B	F	P	BUTLER [14].	B	F	P
Sines,f	5	2	2	Gerkensm'er,f	1	4	1
Young,f	4	2	0	Overman,f	1	0	0
Zink,f	2	0	0	Comstock,f	0	0	0
Hutt,f	0	1	2	Fawcett,f	0	0	3
Seward,c	1	0	1	Jaggers,c	0	0	0
Anderson,c-f	2	2	1	Merrill,c	0	0	2
Holloway,c	0	0	1	Waggener,c	0	0	1
Malaska,g	0	0	0	Petroff,g	0	2	1
Downey,g	1	0	1	Geyer,g	0	0	1
Dickinson,g-f	1	1	2	Poland,g-f	0	0	1
Mangas,g	0	0	0	Hiatt,g	0	0	0
Mihal,g	0	0	1	Perry,g	0	3	2
Dean,g	2	0	1	Connor,g	0	1	0
Barsha,g	0	0	1	Gage,g	0	0	0
Swan,g	0	0	0				
Vergane,g	0	0	0				

Free throws missed—Zink, Young, Anderson, Seward, Dickinson [2], Downey [2], Gerkensmeyer, Comstock, Petroff, Perry.

Referee—Feezle [Indianapolis]. Umpire—Kearns [De Paul].

IOWA, 34; DENVER, 30

Iowa City, Ia., Dec. 16.—[Special.]—Unable to score from the court, but cashing in on free tosses, the University of Iowa basketball team defeated Denver, 34 to 30, here tonight for its fourth victory of the season. Iowa led, 19 to 13, at the half.

Denver went into an early lead, running up eight points before the Hawkeyes scored their first field goal. Four free throws, however, kept Iowa in the game and two set-ups in rapid succession by Benny Stephens, sophomore forward, tied it up.

IOWA [34].	B	F	P	DENVER [30].	B	F	P
Stephens,f	4	4	1	Young,f	3	1	0
Bratten,f	0	1	0	Pirnat,f	3	0	0
Gaddis,f	0	1	1	McWilliams,f	1	1	0
S. Johnson,f	2	0	2	Barnhart,f	0	0	0
Drees,c	0	0	2	Babcock,c	0	0	0
Walsh,c	1	1	0	Dreheer,c	2	1	2
Deheer,c	0	0	0	Wilson,g	1	1	3
Suesens,g	0	3	0	R. Johnson,g	1	0	4
Thompson,g	0	0	1	Smith,g	1	2	2
Vanysseldyk,g	0	0	2	Cook,g	0	0	2
Bobby,g	5	0	1				

Free throws missed—Stephens [2], Bratten, Drees, Suesens [2], Young, McWilliams, Dreheer, Wilson, Johnson [2].

Referee—H. G. Hedges, Dartmouth. Umpire—A. P. Jenkins, Iowa.

GIVES CHESS EXHIBITION.

Herman Hahlbohm, former city and state chess champion, will give a simultaneous chess exhibition at the Chicago Chess and Bridge club, 30 North Dearborn street, this evening.

CELTICS PLAY FLORALS.

The New York Celtics basketball team will play the Chicago Duffys, Midwest Pro Conference champions, at White City next Tuesday night.

GROMMES & ULLRICH
CHICAGO, ILL.
BLACK LABEL
STRAIGHT BOURBON WHISKEY
This Whiskey Is 6½ Years Old
Exclusive formula for this distillation in the United States held by us.
Real Quality Bourbon Whiskey for Connoisseurs
93 Proof

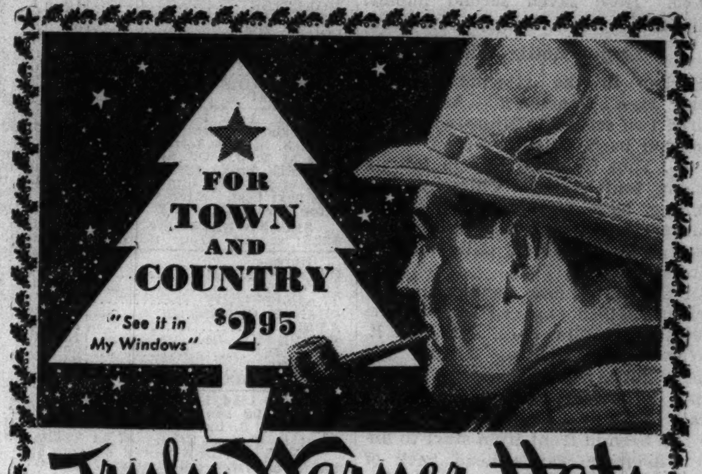

Truly Warner Hats
S. W. Cor. Dearborn & Madison Sts.—Open Evenings Till Xmas

TWO GREAT BUYS!

SWEATER $5.75

Here's one of the greatest values we ever had in the shop. Made of pure Scotch wool, this sweater has all the smooth, comfortable softness for which these yarns are famous. A pullover, V-necked, snug at wrists and waist. Much warmth—little weight. In four colors: maroon, blue, tan and green..........Only $5.75

LEATHER JACKET $10.00

All-wool outside in checked popular plaid pattern, lined with soft, smooth leather. Zipper front, diagonal leather-piped pockets, adjustable side tabs. Snug enough for real warmth—loose enough for free-swinging arms and shoulders. Give him this gift and an outdoor man of him. $10.00

SPALDING
211 SOUTH STATE STREET
33 SOUTH LA SALLE STREET

It's our family's whiskey, neighbor—and neighbor, it's *your* price!

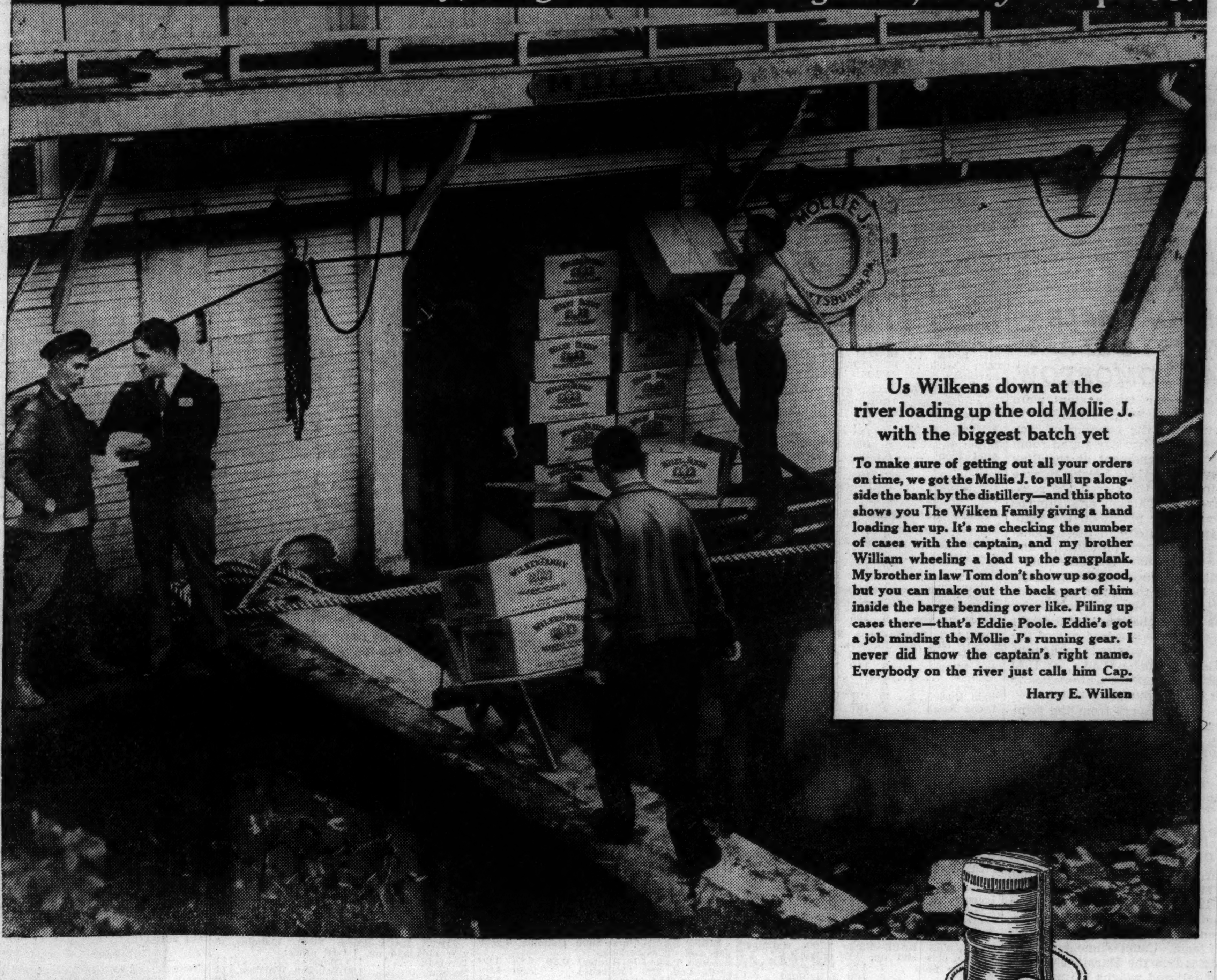

Us Wilkens down at the river loading up the old Mollie J. with the biggest batch yet

To make sure of getting out all your orders on time, we got the Mollie J. to pull up alongside the bank by the distillery—and this photo shows you The Wilken Family giving a hand loading her up. It's me checking the number of cases with the captain, and my brother William wheeling a load up the gangplank. My brother in law Tom don't show up so good, but you can make out the back part of him inside the barge bending over like. Piling up cases there—that's Eddie Poole. Eddie's got a job minding the Mollie J's running gear. I never did know the captain's right name. Everybody on the river just calls him Cap.

Harry E. Wilken

With the holidays coming on—everybody seems set on getting this extra tasty whiskey!

I know business never hummed like it's humming now for the Wilken Family Whiskey!

There never was a month kept us hopping like this! You'd think everybody was ordering our Family's Whiskey. If you ask me, I figure it must be folks are putting by a few extra bottles to tide them over the holidays!

Well I don't rightly see as things could hardly be different from what they are. I mean folks finding the Wilken Family Whiskey tastier and milder feeling on their throat than anything they ever got a taste of. For this whiskey is more than one man's whiskey—it's our own Family's Recipe—the personal favorite of us distillers that have been a family of whiskey making people since I couldn't just say how long. Take Grandpa Wilken. He was a distiller. And Pa Wilken. He put in forty odd years at it. And that's not mentioning William and me and Tom. And the best of everything that all of us ever learned concerning the making of good whiskey is in this Family's Recipe of ours. So I'd say it would be funny if it wasn't just the best you ever tasted!

Harry E. Wilken

THE WILKEN FAMILY BLENDED WHISKEY

Copyright 1936, Jos. S. Finch & Co., Inc. Schenley, Pa.

86.8 proof—The straight whiskies in this product are 15 months or more old. 25% straight whiskies; 75% grain neutral spirits. 5% straight whiskey 4 years old, 20% straight whiskey 15 months old.

SUPERVISED BY THE WILKEN FAMILY

MRS. DENEMARK'S HORSES HAVE BIG DAY AT TROPICAL

Take One First Place and Two Seconds.

Miami, Fla., Dec. 16.—[Special.]—Racing silks of Mrs. Emil Denemark of Chicago came into prominence for the first time during the Tropical Park season here this afternoon.

The Chicagoan's brown 3 year old filly Albania, a daughter of Bull Dog-Cristar, captured the mile sixth race after coming from behind in the stretch to catch and pass Hose, which had made all the early pace. Mrs. Denemark's filly won by a neck and returned a mutuel betting payoff of $11.60. Hose saved second money, while the favorite, Deduce, ran third.

Empty Bottle Wins.

Earlier in the afternoon horses from Mrs. Denemark's barn had scored two seconds. Bijuro, a sprinter from her barn, finished second to the 14 to 1 shot Chimney Top in the six furlong fourth race. Chimney Top, running back to his fast morning training trials, was the winner by three lengths. Sandy Bill finished third.

In the Matecumbe handicap at 5½ furlongs, which engaged some of the fleetest sprinters here, Mrs. E. B. Carpenter's speedy bay 3 year old Empty Bottle scored a surprise victory when he defeated Mrs. Denemark's Grand Duke by a length. Emptye Bottle had been in front from start to finish. Silverette was a head back of Grand Duke in third place when the battle ended.

Rain Slows Track.

An overnight rain—"it was most unusual," Floridians said—caused the track to be slow. Empty Bottle's time for the 5½ furlongs was 1:07.

Lady Higloss was the favorite in the day's feature, which found eight going to the post for the battle. She raced well for a half mile, then quit to finish fifth.

Empty Bottle left the starting gate in full motion. He soon dashed into a lead of three lengths and was successful in shaking off every challenge made.

Trainers Vie for Lead.

The strong showing of the Denemark horses today put Bert Michell, trainer for the establishment, into the thick of the fight here for high training honors. The fight for the leading honors shapes up as one between Michell, Hirsch Jacobs of New York, George Alexander, a Canadian, and Jim Fitzsimmons of New York.

STARS OF TABLE TENNIS TO START PLAY TOMORROW

Chicago's table tennis stars were getting in final form yesterday in preparation for the opening of play tomorrow in the two day round robin table tennis tournament at the Stay and Play club, 168 West Monroe street, in which the eleven top ranking players of Chicago and suburbs will compete for places on the team to represent this city in the national intercity tournament on Jan. 1, 2 and 3 at the Lake Shore Athletic club.

Fighting for the five places on the Chicago team in the round robin will be three seeded players selected for previous accomplishment and eight players who have survived out of the several hundred original applicants. Jerry Lavan, Morton Ladin, and Al Grossman qualified automatically through earlier tournament play.

The eight survivors from the semi-finals last week are Ralph Muchow, Herbert Aronson, Herman Leavitt, Billy Willard, Dan Goldman, Abbott Nelson, Gordon Muchow and Dan Kreer. The tryouts are conducted by the Illinois Table Tennis association.

Finnegan Is Elected Marmion's 1937 Captain

Edward M. Finnegan, 17 years old, son of Mr. and Mrs. James P. Finnegan, 8712 Throop street, a senior at Marmion Military academy in Aurora, has been elected captain of the 1937 football team. Cadet Finnegan, a regular forward on the Marmion varsity, is 6 feet tall and weighs 175 pounds.

North Central Five Will Play Milwaukee Teachers

North Central college basketball team will play its second game tonight, meeting Milwaukee Teachers college at Naperville.

FAIR GROUNDS RESULTS.

FIRST RACE—Purse $600, claiming, 3 year olds and up, 6 furlongs:
Crystal Flyer, 112 [T. Martin] 9.20 4.60 3.40
House Baby, 109 [M. Fallon] 5.40 3.80
Broad Meadows, 107 [Gordon] 3.60
Time, 1:13 4-5. Galabang, *Seedling, Preferred, Dr. Jillson, *Blond Jester, Polydeena, *Alaric, and Alwin ran. *Field.

SECOND RACE—Purse $600, claiming, 3 year olds and up, 6 furlongs:
High Mongul, 110 [Dub's] 10.60 5.20 3.80
*Jessie D. M., 110 [Thornton] 5.00 3.80
Desert Call, 113 [Turner] 3.20
Time, 1:13 1-5. Traggat, *Play Book, *Folly Barcarol, Big Fish, Lugen Luggage, Merovech, Exaggeration, Chief's Pride, and Porter Call ran. *Field.

THIRD RACE—Purse $600, claiming, 3 year olds and up, one mile:
War Chase, 107 [Thornton] 5.00 3.20 2.60
Golden Quest, 110 [Mar'ro] 4.60 3.20
*Registerite, 104 [Cowley] 4.00
Time, 1:40. *Miss Flip, Scream, Nourice, Sporting Maudie, Aurica, *Burgoo, Teenie R., Star Banner, and Julius J. R. ran. *Field.

FOURTH RACE—Purse $700, claiming, 3 year olds and up, 1 1-16 miles:
Rip Van W., 108 [Dubois] 5.40 3.00 2.60
Donnahona, 105 [McCoy] 3.40 2.80
Snobeedo, 103 [Smith] 4.20
Time, 1:45 1-5. High Diver, Old Field, Hollyhock, Boiling Point, Boy Valet, and Swamp Angel ran.

FIFTH RACE—Purse $700, allowances, 2 year olds, 1 mile:
Miss Marlboro, 110 [Mojena] 5.20 3.60 2.80
Pr. Arthur, 104 [Cowley] 5.00 3.80
Overplay, 104 [Montgomery] 6.20
Time, 1:40 2-5. Tinsel Lady, Donnacona Kid, Little Upset, *Albino, Red Raider, Miss Gravity, *Busy Lutrecia, Charwitch, and *Moandmo ran. *Field.

SIXTH RACE—Purse $800, handicap, 3 year olds and up, 1 mile and 70 yards:
[illegible]

SEVENTH RACE—Purse $600, claiming, 3 year olds and up, 1 mile, 70 yards:
[illegible]

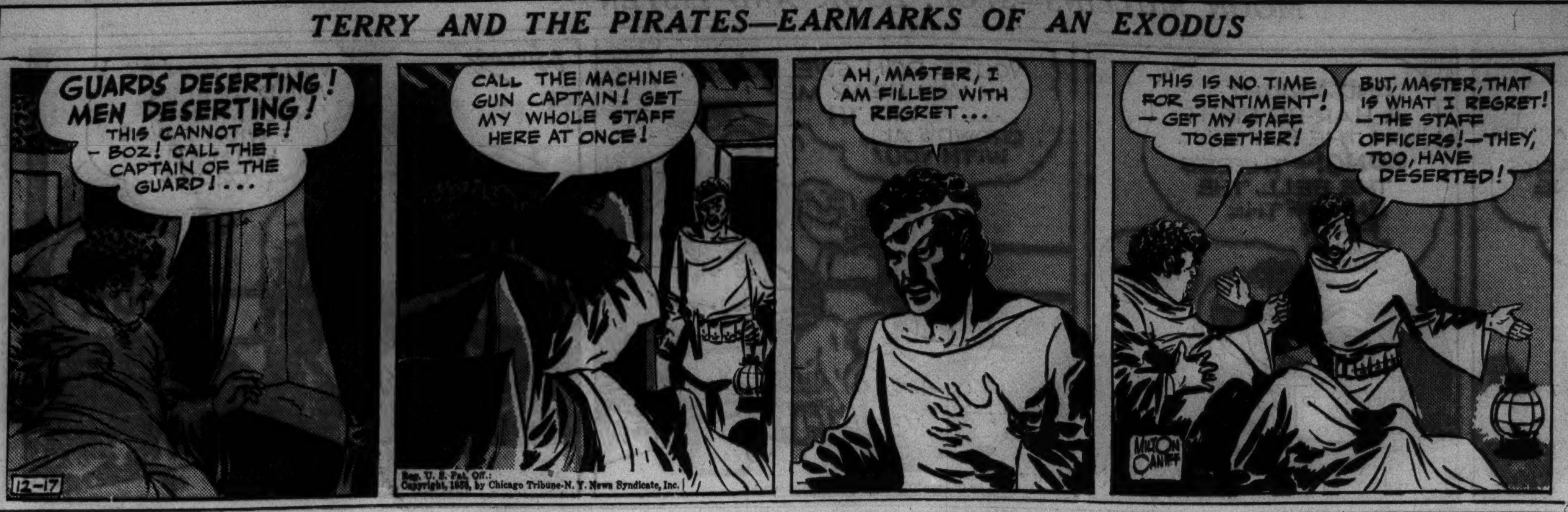

• TROPICAL PARK FORM CHART •

FIRST RACE—Six furlongs. Three year olds. Purse $700. Net value to winner, $525; second, $100; third, $50; fourth, $25.

Horse—	Wt	PP	St	¼	½	Str	Fin	Jocky	Eq odds
EMIR	112	5	2	$1^{1/2}$	1^{2}	1^{2}	1^{2}	H.Dabson	4.55-1
MORETIDE	115	1	3	2^{1}	$2^{1\frac{1}{2}}$	$2^{1\frac{1}{2}}$	2^{2}	E.Gross	3.00-1
MISS CAPERS	112	9	1	$3^{1/2}$	3^{2}	3^{3}	3^{1}	H.Louman	35.45-1
COUNT ME	107	8	7	6^{1}	5^{4}	$4^{1/2}$	$4^{1\frac{1}{2}}$	R.Morris	3.35-1
A. O'CONNELL	118	4	6	$5^{1/2}$	4^{h}	5^{2}	$5^{1/2}$	F.Madeley	12.65-1
BAY BUDDY	113	3	5	$4^{1\frac{1}{2}}$	6^{3}	6^{6}	6^{6}	I.Anderson	5.50-1
MAKEIT	107	6	9	8^{3}	7^{1}	7^{1}	7^{h}	R.Hightshoe	4.55-1
FIRST SMILE	110	2	4	9	$8^{1/2}$	8^{4}	8^{10}	C.Bierman	77.55-1
PEGGY MINE	109	7	8	7^{6}	9	9	9	C.Critchfield	90.15-1

Time, 1:15 1-5. Two dollar mutuels paid: Emir, $11.10 straight, $7.20 place, $5.30 show; Moretide, $4.70 place, $3.50 show; Miss Capers, $14.80 show. Winner, b. g., 3, by The Satrap-Boadicea. Owner, Maxwell Howard. Trainer, E. Sande. Went to post at 2:03. Off at 2:07½. Start good. Won ridden out; place driving.
EMIR broke fast, was sent to the front, displayed excellent speed, but boy took no chances and rode him out. MORETIDE broke well, was hard ridden all the way, and was next best. MISS CAPERS, away in motion, ran good race. COUNT ME failed to show any speed. BAY BUDDY was outrun.

SECOND RACE—Six furlongs. Three year olds. Purse $700. Net value to winner, $525; second, $100; third, $50; fourth, $25.

Horse—	Wt	PP	St	¼	½	Str	Fin	Jocky	Eq odds
OVER YONDER	115	4	2	$3^{1\frac{1}{2}}$	2^{2}	1^{3}	1^{4}	G.South	4.60-1
LOTOFUS	107	1	4	1^{2}	$1^{1\frac{1}{2}}$	2^{6}	2^{n}	F.Schraudenbach	.80-1
TRANSIT LADY	107	2	5	$5^{1\frac{1}{2}}$	4^{2}	3^{1}	3^{5}	C.Bierman	4.80-1
CHANCE QUEEN	112	9	1	$2^{1\frac{1}{2}}$	3^{5}	4^{4}	$4^{1/2}$	J.Renick	27.15-1
AMQUI	112	5	3	4^{1}	5^{1}	5^{2}	$5^{1/2}$	R.Watson	7.55-1
EMVEE	115	6	7	6^{4}	6^{4}	6^{4}	6^{4}	A.Francesco	32.55-1
JOAN D.	109	3	6	7^{5}	7^{8}	7^{1}	7^{8}	J.Paradise	50.70-1
VITOFOL	109	7	9	8^{2}	8^{8}	8^{10}	8^{8}	F.Catrone	143.85-1
WESTY'S DUCHESS	107	8	8	9	9	9	9	R.Hightshoe	69.40-1

Time, 1:14 1-5. Two dollar mutuels paid: Over Yonder, $11.20 straight, $4.20 place, $2.90 show; Lotofus, $2.80 place, $2.20 show; Transit Lady, $2.70 show. Winner, b. c., 3, by High Cloud-Idleness. Owner, F. L. B. stable. Trainer, H. H. Battle. Went to post at 2:32. Off at 2:32½. Start good. Won easily; place driving.
OVER YONDER moved up very fast turning out of backstretch, got through on inside, and won going away. LOTOFUS opened wide gap early, but ran out around turn and again in stretch and just lasted to save the place. TRANSIT LADY finished with a rush in the final sixteenth and would have been second in another stride. CHANCE QUEEN, away well, showed good effort and is worth noting. AMQUI is sure to improve over this race.

THIRD RACE—Six furlongs. Two year olds. Purse $700. Net value to winner, $525; second, $100; third, $50; fourth, $25.

Horse—	Wt	PP	St	¼	½	Str	Fin	Jocky	Eq odds
ETHEL'S CHOICE	105	1	4	2^{3}	2^{3}	1^{3}	$1^{1\frac{1}{2}}$	I.Anderson	.90-1
ODDESA BOY	108	2	8	8	8	5^{4}	$2^{1\frac{1}{2}}$	I.Hanford	12.85-1
LADY DAY	110	7	2	1^{1}	1^{1}	2^{4}	3^{h}	R.Hightshoe	3.95-1
THE QUEEN	112	5	7	7^{2}	6^{h}	$8^{1/2}$	4^{h}	S.Renick	6.05-1
FLICKERING	110	8	1	3^{1}	3^{1}	$3^{1/2}$	5^{h}	A.Schmidl	21.25-1
HIS NIBS	108	4	3	4^{2}	4^{1}	$4^{1/2}$	$6^{1/2}$	N.Wall	24.15-1
COL. JULIAN	116	3	5	5^{2}	5^{4}	7^{5}	$7^{1/2}$	G.South	10.25-1
MINT FLAVOR	112	6	6	$6^{1/2}$	7^{1}	8	8	C.Watters	120.55-1

Time, 1:15 4-5. Two dollar mutuels paid: Ethel's Choice, $3.80 straight, $3.00 place, $2.60 show; Oddesa Boy, $6.70 place, $4.50 show; Lady Day, $3.00 show. Winner, ch. f., 2, by Cohort-Emancipate. Owner, Mrs. E. D. Jacobs. Trainer, H. Jacobs. Went to post at 2:56. Off at 2:57½. Start good. Won driving; place same.
ETHEL'S CHOICE got away fast, was allowed to rate along to middle of turn where she ran into lead, drew out in stretch, tired, and had to be driven hard to last it out. ODDESA BOY badly outrun to the stretch, where he closed with a rush on inside and was wearing the winner down. LADY DAY had plenty of speed, but weakened suddenly in last furlong. THE QUEEN was steered to the outside in stretch and finished fast. HIS NIBS is worth noting. He ran good race. FLICKERING stopped badly.

FOURTH RACE—Six furlongs. Three year olds and up. Purse $700. Net value to winner, $525; second, $100; third, $50; fourth, $25.

Horse—	Wt	PP	St	¼	½	Str	Fin	Jocky	Eq odds
CHIMNEY TOP	117	5	3	2^{h}	1^{h}	$1^{1/2}$	1^{3}	L.Hardy	14.05-1
BIJURO	115	2	4	4^{2}	4^{4}	3^{3}	2^{n}	C.Kurtsinger	10.35-1
SANDY BILL	112	1	2	1^{8}	2^{4}	2^{6}	$3^{1\frac{1}{2}}$	I.Anderson	4.25-1
COULEEDAM	110	4	8	7^{2}	5^{8}	5^{2}	4^{2}	A.Cooper	4.35-1
QUICKLY	114	8	1	3^{4}	3^{1}	4^{2}	5^{8}	R.Watson	1.75-1
SPEEDY SKIPPY	117	3	7	8	$7^{1/2}$	6^{2}	6^{2}	E.Gross	65.85-1
SPEED	110	7	6	6^{4}	$6^{1/2}$	$7^{1/2}$	$7^{1/2}$	F.Schraudenb'h	15.45-1
AIR LINE	112	6	5	$5^{1\frac{1}{2}}$	8	8	8	R.Hightshoe	5.55-1

Time, 1:14 1-5. Two dollar mutuels paid: Chimney Top, $30.10 straight, $12.20 place, $5.40 show; Bijuro, $8.50 place, $5.60 show; Sandy Bill, $4.00 show. Winner, ch. g., 5, by Dominant-Fresnay. Owner, A. L. Copland. Trainer, same. Went to post at 3:23. Off at 3:24½. Start good. Won easily; place driving.
CHIMNEY TOP in good form. He followed pace to the middle of the turn, ran into lead, and drew away easily at end. BIJURO was outrun for half a mile, came with a rush, and was second in last stride. SANDY BILL opened a wide gap early, but quit badly. COULEEDAM came from far back and should be hard to beat in a longer race. QUICKLY never a serious factor.

FIFTH RACE—Five and one-half furlongs. All ages. Purse, $800 added. Net value to winner, $655; second, $125; third, $50; fourth, $25.

Horse—	Wt	PP	St	¼	½	Str	Fin	Jocky	Eq odds
EMPTY BOTTLE	113	2	1	1^{8}	1^{2}	1^{2}	$1^{1\frac{1}{2}}$	E.Porter	9.25-1
GRAND DUKE	116	4	3	4^{2}	4^{3}	$2^{1\frac{1}{2}}$	2^{h}	C.Kurtsinger	3.45-1
SILVERETTE	113½	6	5	5^{5}	5^{4}	5^{2}	$3^{1/2}$	J.Long	9.00-1
WHA HAE	116	1	4	$2^{1/2}$	2^{h}	$4^{1\frac{1}{2}}$	4^{1}	N.Wall	4.10-1
LADY HIGLOSS	118	8	2	3^{1}	3^{2}	$3^{1/2}$	5^{4}	R.Watson	1.90-1
COLUMBIANA	112	5	8	8	7^{4}	7^{8}	6^{2}	I.Hanford	19.40-1
VOTE BOY	108	7	7	6^{1}	6^{2}	$6^{1/2}$	7^{5}	R.Hightshoe	12.35-1
RECOVERY	106	3	6	7^{2}	8	8	8	J.Renick	31.80-1

Time, 1:07. Two dollar mutuels paid: Empty Bottle, $20.50 straight, $6.70 place, $4.70 show; Grand Duke, $5.50 place, $4.10 show; Silverette, $4.40 show. Winner, b. c., 3, by Jock-Bit o' Regret. Owner, Mrs. E. B. Carpenter. Trainer, E. B. Carpenter. Went to post at 3:51. Off at 3:55. Start good. Won handily; place driving.
EMPTY BOTTLE, showing excellent speed, ran into lead soon after the start, saved ground, and held on well. GRAND DUKE was a bit sluggish in early part; closed fast under the whip. SILVERETTE, outpaced to the turn, finished gamely on the outside. WHA HAE was unable to get to the front and tired. LADY HIGLOSS had speed for half a mile, then quit. COLUMBIANA is about ready to win a race over a longer route.

SIXTH RACE—One mile. Three year olds and up. Purse $900. Net value to winner, $650; second, $150; third, $75; fourth, $25.

Horse—	Wt	PP	St	¼	½	Str	Fin	Jocky	Eq odds
ALBANIA	109	3	2	3^{2}	3^{2}	$2^{1/2}$	1^{nk}	C.Kurtsinger	4.80-1
HOSE	114	6	3	2^{3}	$2^{1/2}$	$1^{1\frac{1}{2}}$	2^{3}	J.Renick	11.35-1
DEDUCE	109	1	1	1^{h}	1^{h}	3^{6}	3^{1}	I.Anderson	1.50-1
PANALONG	108	4	6	5^{1}	5^{4}	4^{8}	4^{5}	J.Westrope	11.15-1
FAR CRY	116	5	5	4^{8}	4^{3}	5^{4}	5^{4}	R.Watson	6.60-1
CRYSTAL PRINCE	114	2	4	6	6	6	6	C.Perna	3.00-1

Time, 1:40 1-5. Two dollar mutuels paid: Albania, $11.60 straight, $6.50 place, $3.80 show; Hose, $9.00 place, $3.80 show; Deduce, $3.00 show. Winner, br. f., 3, by Bull Dog-Cristar. Owner, Mrs. E. Denemark. Trainer, B. S. Michell. Went to post at 4:22. Off at 4:23. Start good. Won driving; place same.
ALBANIA was allowed to gallop along back of the fast early pace, began to close ground in final quarter mile, and caught HOSE inside the sixteenth pole and won going away. HOSE was used up racing DEDUCE into defeat and tired right at end. DEDUCE had more early speed than usual and tired badly. PANALONG closed a big gap. CRYSTAL PRINCE never a factor.

SEVENTH RACE—One mile. Three year olds and up. Purse $700. Net value to winner, $525; second, $100; third, $50; fourth, $25.

Horse—	Wt	PP	St	¼	½	Str	Fin	Jocky	Eq odds
LONE HAND	111	3	4	$2^{1/2}$	2^{8}	1^{3}	1^{4}	R.Watson	1.90-1
SIR ROSE	112	5	2	1^{1}	1^{1}	2^{4}	2^{3}	E.Smith	7.20-1
GUNWALE	111	1	1	$3^{1/2}$	3^{2}	3^{8}	3^{h}	G.Guscianna	1.45-1
BOUNDING COUNT	116	4	5	5	5	4^{2}	4^{8}	F.Madeley	13.60-1
BUSBY	112	2	3	4^{6}	4^{6}	5	5	I.Hanford	4.75-1

Time, 1:42 3-5. Two dollar mutuels paid: Lone Hand, $5.80 straight, $4.10 place, $2.30 show; Sir Rose, $6.50 place, $2.70 show; Gunwale, $2.40 show. Winner, ch. g., 6, by Single Foot-Enchantment II. Owner, Mrs. C. P. Lindner. Trainer, C. P. Lindner.
LONE HAND much the best. He was rated behind SIR ROSE to the far turn, where he moved up and into lead, and drew away easily in stretch. SIR ROSE had plenty of speed and was next best. GUNWALE unable to get to the front and stopped badly. BOUNDING COUNT came from far back. BUSBY was outrun.

EIGHTH RACE—Six furlongs. Three year olds. Purse $700. Net value to winner, $525; second, $100; third, $50; fourth, $25.

Horse—	Wt	PP	St	¼	½	Str	Fin	Jocky	Eq odds
BLAKEEN	104	2	8	8^{1}	$4^{1/2}$	2^{1}	1^{2}	A.Clutter	8.90-1
TRUJILLO	107	7	7	5^{1}	5^{3}	$3^{1/2}$	2^{n}	J.Jaekle	3.05-1
GAY MINETTA	109	1	3	2^{1}	$2^{1/2}$	$4^{1/2}$	3^{2}	E.Porter	13.35-1
TEMPTING WITCH	110	6	2	1^{2}	1^{3}	1^{h}	4^{h}	R.Hightshoe	5.45-1
BROTHER NEWT	115	4	4	3^{3}	3^{3}	5^{2}	5^{2}	J.Rosen	7.00-1
MINSTRELETTE	106	8	9	9	9	$8^{1/2}$	6^{3}	C.Eye	15.20-1
BLUE DONNA	105	9	1	$7^{1/2}$	$7^{1/2}$	$7^{1/2}$	$7^{1/2}$	I.Anderson	2.30-1
MONK'S GOLD	112	3	5	4^{h}	6^{1}	6^{h}	8^{4}	H.Louman	25.70-1
NALITA J.	109	5	6	6^{1}	8^{1}	9	9	S.Coule	56.20-1

Time, 1:15 1-5. Two dollar mutuels paid: Blakeen, $19.80 straight, $8.80 place, $8.70 show; Trujillo, $4.60 place, $3.90 show; Gay Minetta, $7.60 show. Winner, blk. f., 3, by Sun Edwin-Hurry Home. Owner, Mrs. J. McGraw. Trainer, J. McGraw. Went to post at 5:16. Off at 5:19½. Start good. Won easily; place driving.
BLAKEEN, showing marked improvement, came through on inside entering stretch and won going away. TRUJILLO broke slow, worked his way up, and finished fast. GAY MINETTA moved up gamely around turn, but stopped suddenly. TEMPTING WITCH had plenty of speed, but tired as if short. BROTHER NEWT had no mishap.

TROPICAL PARK ODDS & JOCKIES

FIRST RACE—Purse $700, claiming, 2 year old maidens, 5½ furlongs:

Horse.	P.P.	Wt.	Jocky.	Odds.
Love Potion	9	107	J. Deering	6-1
Black Timber	6	107	No boy	8-1
Hildegard	2	110	J. Lynch	15-1
Dickery Dock	7	116	No boy	4-1
Goldspray	4	108	R. Morris	10-1
Olo Mor	1	110	No boy	20-1
Marinella	3	107	No boy	5-2
Lucky Jean	5	110	No boy	20-1
Sherabina	8	113	No boy	20-1
Star Loom	10	111	No boy	4-1
Color Sketch	11	110	No boy	15-1
Ravenna	12	110	A. Cooper	12-1

SECOND RACE—Purse $700, claiming, 3 year olds and up, 6 furlongs:

Horse.	P.P.	Wt.	Jocky.	Odds.
Epitaph	7	107	R. Hightshoe	3-1
Kawagoe	9	107	I. Anderson	8-1
Dixie Princess	8	114	H. Dabson	6-1
Zevanald	5	109	R. Watson	2-1
Aunt Flor	6	104	R. Morris	10-1
Character	1	112	T. May	5-1
Gladess	2	109	No boy	15-1
Ivy Maxwell	3	107	No boy	20-1
American Belle	4	109	No boy	20-1

THIRD RACE—Purse $700, claiming, 3 year olds and up, 6 furlongs:

Horse.	P.P.	Wt.	Jocky.	Odds.
Likewise	6	108	No boy	10-1
Count Rae	2	110	C. Kurts'ger	4-1
Air Line	4	105	No boy	8-1
Milk	5	105	J. Deering	10-1
Irish Ted	3	114	No boy	15-1
Golden Hind	1	115	No boy	20-1
Judge Leer	7	116	I. Hanford	15-1
Great Haste	8	116	R. Watson	5-1
Miney Myerson	9	105	No boy	5-1

FOURTH RACE—Purse $700, allowance, 2 year olds, 5½ furlongs:

Horse.	P.P.	Wt.	Jocky.	Odds.
Uneasy	5	116	C. Kurts'ger	7-5
Say When	3	110	No boy	5-2
Amhurst	1	110	G. Haines	10-1
Conservative	6	107	No boy	5-2
Bain Marie	2	107	C. Bierman	8-1
Leona Reigh	4	107	No boy	30-1

FIFTH RACE—Purse $700, claiming, 3 year olds and up, 1 1-16 miles:

Horse.	P.P.	Wt.	Jocky.	Odds.
Knight's Fancy	8	105	C. Kurts'ger	15-1
Wise Will	1	108	No boy	8-1
Albuquerque	5	111	R. Morris	5-1
Stone Martin	7	112	No boy	4-1
Strategist II.	3	116	I. Anderson	6-5
Lady Marnock	6	113	R. Watson	4-1
Hazy Autumn	4	108	No boy	10-1
Motley	2	112	R. Watson	4-1

SIXTH RACE—Purse $700, claiming, 3 year olds and up, one mile:

Horse.	P.P.	Wt.	Jocky.	Odds.
Peaceful	4	112	R. Watson	8-5
Claimant	7	105	No boy	8-5
Lillian Z.	2	105	A. Schmidl	20-1
Languorus	8	105	I. Anderson	8-1
Loloma	5	111	J. Stout	5-2
Roberta	1	111	No boy	6-1
Galloping	3	112	J. Rosen	5-1
Society Column	6	112	G. Seabo	10-1

SEVENTH RACE—Purse $700, claiming, 3 year olds and up, 1⅛ miles:

Horse.	P.P.	Wt.	Jocky.	Odds.
Treasure Ship	7	112	J. Rosen	15-1
Penrill	6	109	I. Hanford	5-1
Top High	1	111	No boy	3-1
Pay Rack	5	112	I. Anderson	5-2
The Singer	4	116	No boy	8-1
Hi-Well	8	108	No boy	4-1
Continuity	2	105	J. Deering	20-1
Just Buck	3	111	No boy	8-1
Secured	9	103	No boy	20-1

EIGHTH RACE—Purse $700, claiming, 3 year olds and up, 6 furlongs:

Horse.	P.P.	Wt.	Jocky.	Odds.
Fair Time	1	112	J. Deering	8-1
Good Dame	3	109	W.G.Jackson	3-1
Black River	2	107	No boy	6-1
Our Crest	7	107	No boy	4-1
Little Dinah	9	109	No boy	3-1
Millimeter	8	107	G. Watson	8-1
Our Patty	5	102	I. Anderson	8-1
Peerless Pal	4	110	No boy	15-1
My Date	6	102	No boy	20-1

King George's Colors Make 1st Start; Finish 8th

[Chicago Tribune Press Service.]

Windsor, England, Dec. 16.—King George VI.'s royal racing stable silks were carried to the post for the first time in the New Windsor Steeplechase Handicap today by the horse Marconi. The new king's colorbearer finished eighth in the nine horse field.

FAIR GROUNDS ENTRIES.

FIRST RACE—Purse $600, claiming, 3 year olds and up, 5½ furlongs:
Noma F. ..... 111 | Rockrim 112
Woodway ..... 112 | Sioux Chief 114
*Bonnie Dream ..... 104 | *Finmar 104
Lady Laura ..... 111 | Pennant Bearer 114
*Foxy Quiller ..... 109 | *Come Home 108
Bustanybody ..... 112 | *Edri 104
Game ..... 111 | Authority 111
*Moonsan ..... 109 | Golden Spur 114
Eddy Lee ..... 114 | Sun Tryst 112

SECOND RACE—Purse $600, claiming handicap, 4 year olds and up, 1 1-16 miles:
Legal Gamble ..... 111 | Pan Toy 108
Brophy ..... 108 | *Persuader 103
Laura Kiev ..... 112 | *Infinitate 103
Learoyd ..... 112 | Breezing Along 108
Golden Nut ..... 108 | Golden Words 108
Pop's Betty ..... 105 | My Blaze 108

THIRD RACE—Purse $600, claiming, 3 year olds and up, 6 furlongs:
Brizette ..... 107 | *Mannie 112
Goodbye Blues ..... 114 | *Mary Carmen 105
*Imelda ..... 102 | Fanle 105
*Little Marcelle ..... 102 | *Aptine 104
Thunder Lou ..... 114 | *Moss Bond 112
Pancoast ..... 114 | *Heavy Sugar 105
Berceuse ..... 108 | Chessie 105
Proteus ..... 110 | Firm Hand 112
*Friend John ..... 108 | Zowie 108

FOURTH RACE—Purse $700, claiming, 3 year olds and up, 6 furlongs:
Golden Fate ..... 109 | Toby Tyler 109
Laird ..... 109 | *Morning Mail 113
Laddie Stone ..... 109 | *Kabo 104
Capt. Nadi ..... 111 | *Funderburg 104
Cruising ..... 109 | Prevention 107

FIFTH RACE—Purse $700, claiming handicap, 2 year olds, 6 furlongs:
*Florid ..... 105 | Kitty's Rival 105
Southland Beau ..... 107 | Overlap 110
*Pay Check ..... 108 | Lady Briar 105
*Star Bess ..... 108 | Rockabye Baby 101
Pecos ..... 107 | Sonsy Boy 108
*Solar Maid ..... 96 | Surprise Box 108
Arthur B. ..... 107 | *Gabriel 99
*Makalaw ..... 109 | Vici 105
Girl's Chance ..... 105 | Sir Midas 110

SIXTH RACE—Purse $700, claiming, 3 year olds, 1 mile 70 yards:
Nessus ..... 110 | Muriellynn 106
Mannerly ..... 108 | Whipowill 103
Mr. Marvel ..... 110 | Wee Emma 105
King Carl ..... 109 | *Witson 104
Gold Ti ..... 110 | Crimson 113
Copper Tube ..... 110 | Larry M. 113
Blackthorn ..... 108 | *Laro Keys 108
*Brilliant Light 104

SEVENTH RACE—Purse $600, claiming, 3 year olds and up, 1 1-16 miles:
Merry Go Round ..... 110 | Dug In 116
*Enola ..... 113 | Peter J. Peel 108
Taunton ..... 113 | *Resisting 108
Pot Au Mint ..... 113 | Dunce 108
*Two Demand ..... 105 | Bombastic 108
*Dorothy W. ..... 100 | Mr. Joe 113
Susan Hay ..... 105 | *Peggy's Peggy 113
Jim Ned ..... 113 | Sun Dog 113
Sherron ..... 116 | *Ben Machree 105

EIGHTH RACE [substitute]—Purse $600, claiming, 3 year olds and up, 1 1-16 miles:
Ahmed ..... 113 | *Altus Nuba 111
Gooseflesh ..... 110 | Northern Sir 113
*John Tio ..... 103 | Pestle 113
The Mauler ..... 110 | Luke Commoner 113
*Popo ..... 111 | Baku 113
*Lonesome Pine ..... 108 | *Voltear 108
Cohort Lass ..... 105 | Saint 113
*Gay Dog ..... 108 | *Imperial Betsy 105
*Elihu ..... 108 | *Fair Boy 105
*Apprentice allowance claimed.

BAY MEADOWS RESULTS.

FIRST RACE—Purse $600, claiming, 3 year olds and up, 6 furlongs:
Grannys Trade, 108 [Hunter] 6.80 4.80 3.20
Little Lad, 106 [Meloche] 7.80 4.60
Macadam, 104 [Gray] 5.40
Time, 1:13 3-5. Well Heeled, MoreAnon, Chilla Lee, Val J., Mate Tea, Lady Torchilla, Dick Z., Fair Orby, and Black Board ran.

SECOND RACE—Purse $700, claiming, 2 year olds, 6 furlongs:
Flying Breeze, 107 [Corb'] 15.20 8.20 4.60
Kumsis, 101 [Owen] 13.60 7.00
Miss Balko, 104 [Choj'ki] 3.60
Time, 1:14 2-5. The Lake, Flodden, Bonicon, Bosworth, Tankie, Jack o'Spades, and Reluctance ran.

THIRD RACE—Purse $700, claiming, 3 year olds and up, 6 furlongs:
*Guilder, 111 [Longden] .. 4.20 4.20 3.00
*Moratorium, 111 [Rich'on] 6.80 5.80 3.80
Fletus, 106 [James] 3.20
*Dead heat. Time, 1:13 1-5. Miss Subway, Browneyed Pat, Paradun, Harold H., Torobang, and Heroakel Conrad ran.

FOURTH RACE—Purse $700, allowances, 3 year olds and up, 7 1-2 furlongs:
Tornillo, 106 [James] 10.00 6.60 4.00
Chryseis, 100 [Chojnacki] .. 10.80 6.20
Pass Up, 103 [Burns] 3.40
Time, 1:36. Prince John, Mr. Spence, Mystic Moon, My Nominee and Gold Clasp ran.

FIFTH RACE—Purse $600, claiming, 3 year olds, 1 mile:
Monk's Jane, 103 [Choj'ki] .44.40 15.20 9.20
Paradette, 108 [Neal] 15.40 10.00
Martie D., 106 [Connell] 9.20
Time, 1:44 4-5. Release, Valerie Jean, Fanion, Bistourian, Bonnie Frances, Bowery Beau, Georgia M., Closing Time, and Zanny ran.

SIXTH RACE—Purse $600, claiming, 3 year olds and up, 1 1-16th miles:
Can Ele, 107 [Ro'garten] ..21.60 14.60 8.80
Salz, 106 [Neves] 14.60 8.80
Shasta F., 100 [Cim'li] 8.20
Time 1:49 3-5. Danfield, Answer True, Warrior Don, Shasta Dream, Kootenay Belle, Bexhill, Lobitos, King Caress, and Gabbo ran.

SEVENTH RACE—Purse $600, claiming, 3 year olds and up, 1 3-16 miles:
Nojoqui, 105 [Swain] 40.40 18.20 11.00
Someone Else, 105 [Thom'n] 9.60 6.20
Bus. Man, 110 [Rich'dson] 4.40
[illegible]

EIGHTH RACE—[illegible]

BAY MEADOWS ENTRIES.

[illegible]

TODAY'S SELECTIONS

BAY MEADOWS, SAN MATEO, CAL.
[Muddy.]
1—Louie Dear, Salinas, Rare Tree.
2—Bon Red, Golden Ivy, Kel Conard.
3—Chicasha, Eisenberg, Fair Quest.
4—Rickey Roo, Rare Ben, Full Tilt.
5—Auriferous, Battling Knight, Nerissa.
6—MISS BALKO, Lady Tichner, Half Time
7—Transbird, Obstreperous, Enella.
8—Toro Blue, Brilliant Duke, Lampasas.
9—Clarity, Fair Heart, Ruth Jelinek.

FAIR GROUNDS, NEW ORLEANS, LA.
[Fast.]
1—Noma F., Bustanybody, Pennant Bearer.
2—BROPHY, Golden Nut, Laura Kiev.
3—Pancoast, Mary Carmen, Proteus.
4—Golden Fate, Cruising, Laddie Stone.
5—Florid, Arthur B., Southland Beau.
6—Mr. Marvel, Blackthorn, Laro Keys.
7—Sherron, Peter J. Peal, Taunton.
8—The Mauler, Gay Dog, Northern Sir.

TROPICAL PARK, CORAL GABLES, FLA.
[Fast.]
1—Love Potion, Black Timber, Hildegard.
2—Epitaph, Kawagoe, Dixie Princess.
3—Likewise, Count Rae, Air Line.
4—Uneasy, Say When, Amhurst.
5—KNIGHT'S FANCY, Wise Will, Albuquerque.
6—Medway entry, Lillian Z, Languorous.
7—Treasure Ship, Penrill, Top High.
8—Fair Time, Good Dame, Black River.

Daily Doubles

FAIR GROUNDS.
High Mongul and War Chase $61.20

TROPICAL PARK.
Emir and Over Yonder $130.80

Bill Hewitt to Retire from Pro Football

[Continued from first sports page.]

neuver in the Bears' offense and was used to score the winning touchdown against the Giants in the famous 23 to 21 championship game at Wrigley field in 1933.

At His Best Defensively.

Although he was a constant menace to opponents on offense, it was on defense that Hewitt established his right to All-National league honors. Coach Potsy Clark of the Detroit Lions frequently said in discussing the Bears that Hewitt is two men on defense.

After a spectacular season in 1933 and 1934, Hewitt fell off a trifle in his performance last year, when he was teamed with Art Buss, a young tackle, since released to Philadelphia. Much of Hewitt's indifferent play was attributed to Buss, who made it necessary for the veteran end to change his style. The assigning of Joe Stydahar to left tackle this year enabled Hewitt to return to the tactics he employed while playing beside Link Lyman and enjoyed one of his greatest seasons.

MILTON, MIDGET AUTO CASUALTY, OUT FOUR WEEKS

Steve Milton, Milwaukee driver, injured when his car turned over in a midget automobile race last Sunday at the 124th Field Artillery Armory, will not be able to race for several weeks, it was announced yesterday. Milton, going at top speed, skidded and his car was rammed by Cy Drew.

Duke Nalon will try to equal the Shorty Sorenson record by making it five straight Sunday night with a victory in the 30 lap feature. Sorenson pushed Nalon all the way last week before Nalon won by less than a car length and set a new record.

GRANVILLE, 1936 TURF CHAMPION, TO BE RETIRED

Is Leased to K. M. Glipin, Virginia Breeder.

New York, Dec. 16.—[Special.]—Granville, the acknowledged 3 year old champion of this year and the greatest money winner as well—expected to be one of the most important factors in the handicap division next year—will race no more.

This became known today through an announcement from William Woodward, owner of the son of Gallant Fox and Gravita, stating simply that Granville had been retired to the stud. The great horse has been leased to Kenneth M. Gilpin for a term of five years and will stand at Kentmere farm, Boyce, Va.

Owned His Grandsire.

Gilpin was the owner of Teddy, great grandsire of Granville and the recent loss of Teddy and the desire of Gilpin to have another horse of the same blood as Teddy was a factor in the decision to send Granville to the stud.

It had been expected that Granville would be one of the leading handicap horses in 1937. His loss leaves few notable additions to the handicap division from this year's 3 year old ranks. There remain of the upper strata Bold Venture, winner of the Kentucky Derby; Brevity, winner of the Florida Derby and second in the Kentucky classic, and one or two others that may compete favorably with the present older horses.

Granville Won Last Six.

Granville won his last six consecutive races and while he did not again have the chance to meet Bold Venture or Brevity he did enough to make trainers and turf writers acclaim him the champion.

Granville topped the money winners of the year with a total of $110,295 and won seven races out of 11 starts, being second three times, and unplaced once.

NORGE SKI CLUB TO HOLD ANNUAL TOURNEY JAN. 17

The Norge Ski club has fixed Jan. 17 as the date for its annual tournament on the giant slide at Fox River Grove. Already entries are being received from the outstanding ski jumpers of the country and with additional improvements being made on the slide to increase the distance of the jumps the record established last year is expected to be broken again.

The club has appointed T. Schou, president; Einer Jensen, vice president; Eugene Petersen, secretary, L. Eidnes, treasurer; John M. Ohs, O. Skogen, and M. Fadum to manage the tournament in January.

New Girl Skating Star to Appear at Ice Carnival

A new skating star will be one of the headliners of the cast supporting Idi Papez and Karl Zwack of Austria in the Chicago stadium's fifth annual Ice carnival, which opens on Christmas night.

The newcomer is a college co-ed, Miss Lois Dworshak, of Duluth, who graduated from Carleton last spring at the age of twenty. For many years a star of amateur ice carnivals in Minneapolis, St. Paul and Duluth, Miss Dworshak had never appeared except in the northwest until the last two months, when she went on a national tour with a skating revue to establish herself as one of the coming stars of the American ice.

Another new act on the Stadium carnival program will be performed by Naomi Proctor and Morris Wold of Minneapolis, who will skate a Russian dance on ice. Wold, a 24 year old skating instructor from the Twin Cities and his partner, have been appearing together at major ice carnivals as professionals for two years.

The complete program of the stadium carnival will be announced within the next three days. Already 24 acts have been listed and the total cast of professional stars number 43.

With no event scheduled at the stadium for several days previous to the opening of the carnival, there will be adequate time to prepare decorations, lighting, stage effects, properties and ice painting. A Staf of eighteen men will spend two days painting elaborate Christmas figures on the surface of the ice sheet.

$12.95 One Way
Luxury Limited Service over short direct routes to all the East! Streamline buses, reclining chairs, hot water heat. Seats reserved. FREE pillows.
Low Fares!
TOLEDO . . $3.50
DETROIT . . 4.00
CLEVELAND 4.95
PITTSBURGH 6.95
BOSTON . . 14.75
10% Discount on Round Trips
WABASH 4050
35 West Van Buren
or call any Western Union Telegraph Office
SAFEWAY TRAILWAYS

Jest Plain Hoss Sense by "Silver Dollar" Brady

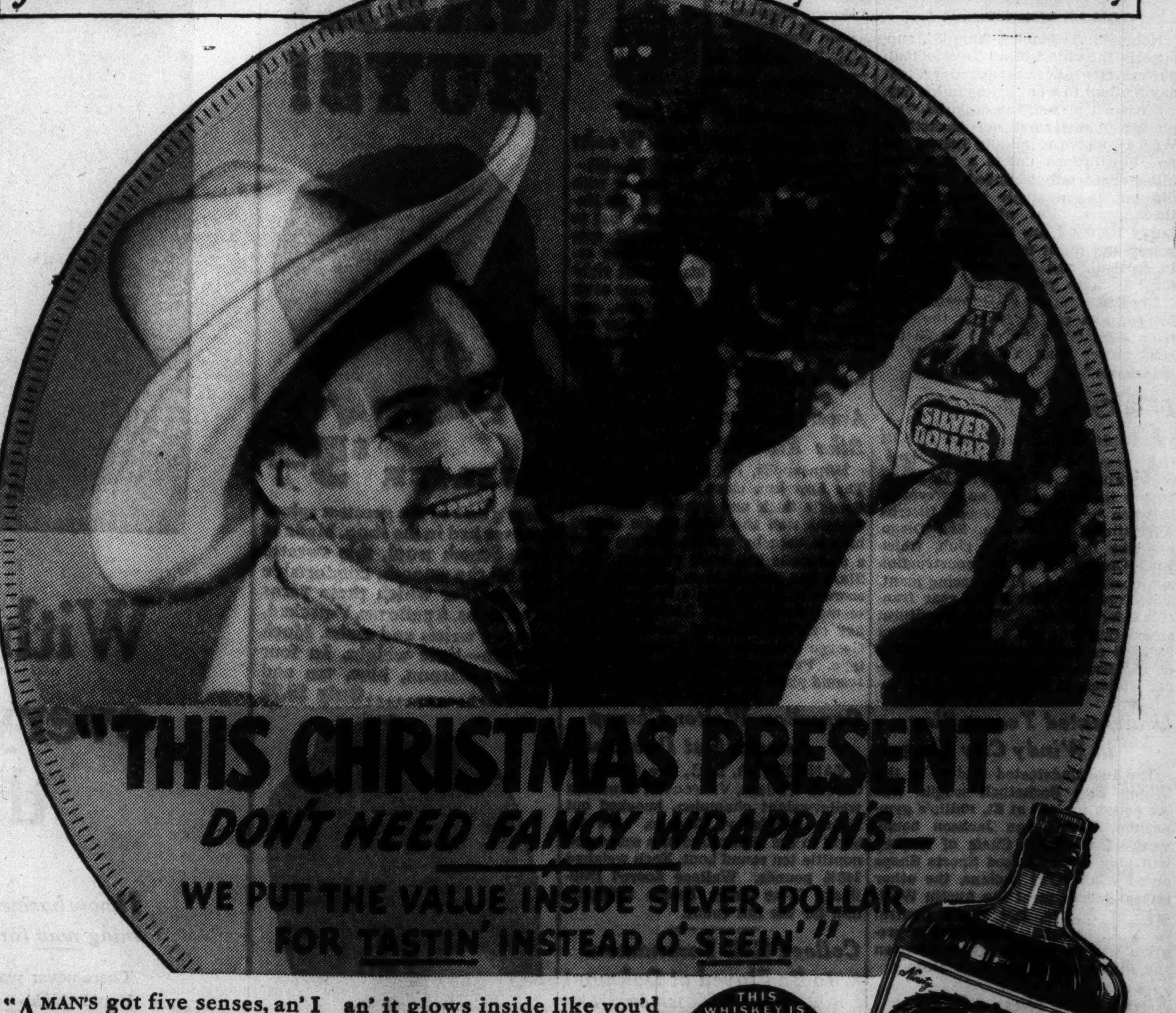

"A MAN'S got five senses, an' I reckon when it comes to whiskey, taste is the most important. That's why so many folks know Silver Dollar's jest right for Christmas givin'. It don't take but one sip to tell 'em there's real quality in this fine Bourbon.

"Silver Dollar's so smooth it don't hardly *tickle* goin' down—an' it glows inside like you'd swallered sunshine! There's 79 years o' distillin' experience back o' Silver Dollar—that's why we can make it so plumb good an' yet keep its cost down so low.

"Put Silver Dollar on your Christmas list an' tend to it today, folks. You can get it wherever good liquor is sold."

THIS WHISKEY IS 18 MONTHS OLD
89c FULL PINT
These prices apply in Metropolitan Chicago area

90 PROOF

LINCOLN INN DISTILLING CO., INC. A DIVISION OF Seagram's LAWRENCEBURG, INDIANA
©1936, L. I. D. CO., INC.

SILVER DOLLAR
18 MONTHS OLD STRAIGHT BOURBON WHISKEY
You'll Recall it with Pleasure next Mornin'

BONUS FLOOD IS EXPECTED TO SET NEW PEAK

Many More Voted; Wages Boosted.

Thousands of employés of commercial and industrial organizations yesterday received notice of distribution by their employers of special year-end bonus payments and others were granted wage increases. These announcements for workers by several concerns covered a wide range of activity. Estimates indicated that the number of concerns distributing extra compensation this year is the largest on record.

The General Electric company began the distribution of checks to workers at its various plants throughout the country under its profit sharing plan. A total of $550,000 is being paid out. Individual payments amount to about one and one-half weeks' wages per employé.

Will Distribute $400,000.

The Philadelphia Storage Battery company announced the distribution among its 11,000 workers of a bonus of $400,000. Individual payments are based on length of service of the worker. The company has the largest industrial pay roll in Philadelphia.

The Bond Clothing company announced the distribution of a bonus of $250,000 under the profit sharing plan adopted last September. The plan provides for the distribution of 5 per cent of the 1936 earnings.

A bonus of two weeks' wages and a 5 per cent increase in the rate of pay for all employés earning less than $5,500 a year were announced by the Atlantic Refining company, which employs 11,000 persons in its domestic and foreign branches.

Banks to Pay Bonuses.

The First National Bank of New York announced that the bank's 205 employés will receive extra compensation amounting to 10 per cent of their 1936 earnings. The payment marks the resumption of a practice which was followed during the boom period, but which has not been observed for several years. Officials of the bank do not share in the distribution.

The Chase National bank will pay its employés earning less than $5,000 annually a bonus equal to 4 per cent of the amount earned in 1936, Winthrop W. Aldrich, chairman, announced.

The New York Curb exchange will distribute a bonus to approximately 600 employés. Those employed more than one year will receive two weeks' salary while those in its service less than one year will be paid one weeks' extra salary.

The New York brokerage firm of Gilligan, Goldberg & Co. ordered the payment of a 12½ per cent bonus to workers.

Publisher Votes Bonus.

The Dell Publishing company, New York and Chicago magazine publishers, announced a bonus of two weeks pay to employés who have been on the pay roll for two years and proportionate payments to newer workers.

The W. L. Gilbert Clock corporation, Winsted, Conn., notified its 450 workers that wage rates will be advanced 5 to 10 per cent, subject to the approval of the Reconstruction Finance corporation, from which the company obtained a large loan several months ago.

The Curtiss Aeroplane and Motor corporation announced that it will distribute $4,500 in cash and more than eight tons of turkey to its 1,400 workers at Buffalo, N. Y.

Tubize Chatillon corporation, rayon yarn and knit goods makers, announced a general increase in wages ranging from 5 to 10 per cent, in its plants at Rome, Ga., and Hopewell, Va.

Other payments announced included: Forty hours' pay to workers in the Atlas Powder company plant at White Haven, Pa.; a bonus of two weeks' wages to employés of Piel Brothers brewery, Brooklyn, N. Y.; ne week's pay to employés of the Mass., and 5 per cent to employés of Aple Clothing company of New Brunswick, N. J.

GERMAN PAPER MAY BE BANNED FOR WHEAT LEAK

BERLIN, Dec. 16.—(AP)—The Frankfurter Zeitung's recent warning that Germany faces a 1,000,000 ton wheat shortage may be the straw to break the back of that internationally known, liberally inclined paper, reliable sources reported tonight.

Dr. Paul Joseph Goebbels, the propaganda minister, was said to be considering withdrawal of the newspaper's publication permit. The Frankfurter Zeitung is the only German paper to have bluntly predicted a food catastrophe ahead for the third reich. It estimated available wheat supplies at 4,000,000 tons, and said Germany needed 5,000,000 tons normally.

Meanwhile, regimented menus became the contribution of restaurant keepers to the reich's four year self-sufficiency plan. Beginning Jan. 1 the menus will be on a semi-wartime basis, with a limited number of dishes and emphasis on fish.

Washington Park Bank Repays Depositors 5 Pct.

The Washington Park National bank is repaying another 5 per cent of its deposit liability, Receiver W. W. Pearson announced yesterday. The payment amounts to $334,636. With this disbursement depositors will have received 65 per cent of the money due them.

Freight Carloadings in the First Forty-Eight Weeks of Each Year

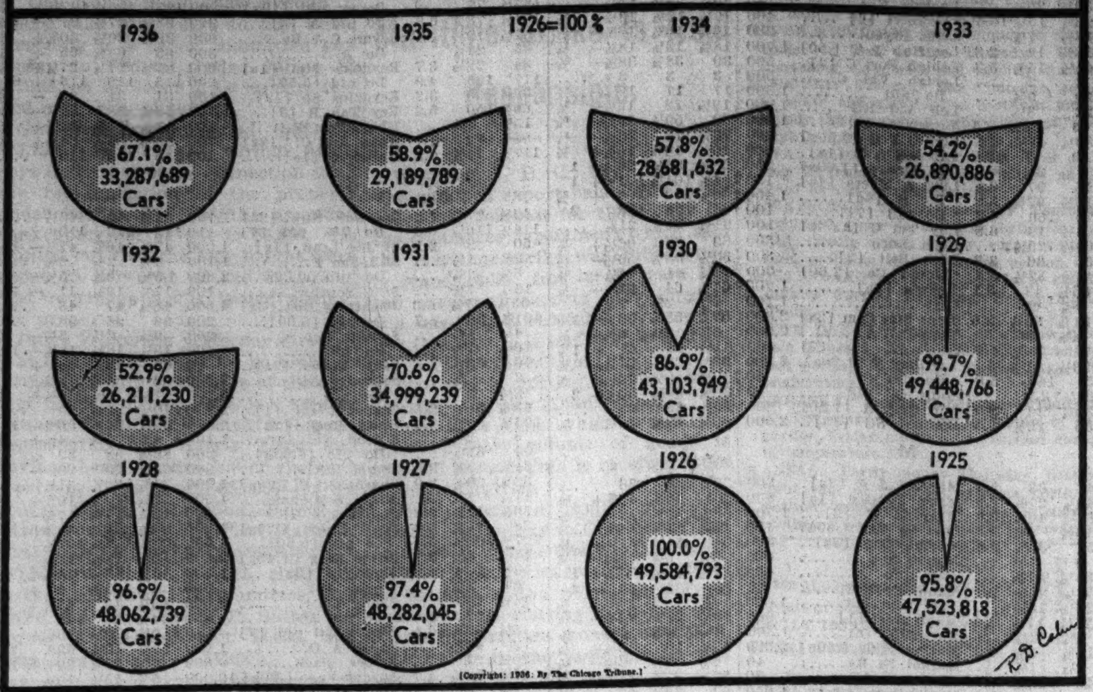

[Copyright: 1936: By The Chicago Tribune.]

Rail Officials Deny Juggling 'MOP' Record

[Chicago Tribune Press Service.]

Washington, D. C., Dec. 16.—Two officials of the Missouri Pacific railroad, testifying before the senate interstate commerce committee, today joined in a flat denial that the railroad had falsified its records in 1931 to present a more favorable picture of the road's finances to the public.

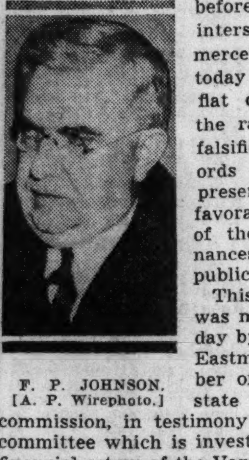

F. P. JOHNSON.
[A. P. Wirephoto.]

This accusation was made yesterday by Joseph B. Eastman, member of the interstate commerce commission, in testimony before the committee which is investigating the financial set-up of the Van Sweringen rail system which acquired the Missouri Pacific railroad in 1930. The road went into bankruptcy in 1933.

Deny Incorrect Bookkeeping.

F. P. Johnson, vice president, and William Wyer, secretary and treasurer, were the witnesses today. Both were heckled by Senator Burton K. Wheeler [Dem., Mont.], chairman of the committee, but stoutly insisted that the charges of deliberately incorrect bookkeeping were not true.

Johnson said he had kept the accounts of the railroad according to his best judgment of interstate commerce commission regulations. He said he first learned yesterday that $3,200,000 carried on his books as "special deposits" had actually been paid over to creditors by another Van Sweringen firm.

Wyer said he discussed the question of how to carry the $3,200,000 on the books with E. M. Thomas, controler of the Chesapeake and Ohio Railway company, who, he said, was known as one of the best railroad accounting officers in the country. Thomas advised him, Wyer testified, that he was carrying on his books payments made under a somewhat similar contract as "special deposits." The ICC had not complained about this classification and Wyer decided to follow Thomas' example.

Account Is "Transferred."

"There was never any question in my mind as to the correctness of this accounting until a conversation I had in December, 1932, with Charles D. Mahaffie, chairman of the ICC," said Wyer. "At that time, he questioned the propriety of the use of this account. After considering the question for nearly a year, the bureau of accounts of the ICC suggested that the accounting be changed by transferring the amount from 'special deposits' to 'other deferred assets.' This simply transferred the item from one account on the asset side of the balance sheet to another account on the same side and did not change the showing of the item as an asset of the Missouri Pacific."

Chairman Wheeler interrupted the witness frequently with speeches about "widows and orphans" and the "concealment" of the road's financial condition from them. Wyer said he did not believe that many "widows and orphans" were stockholders in the Missouri Pacific.

STOCK EXCHANGE'S NEW 'BABY' MEMBER JUST 25 YEARS OLD

Plainfield, N. J., Dec. 16.—(AP)—Proud that he would soon be the newest "baby" in Wall street's stock exchange, 25 year old James A. McAlvanah said today he had just begun to work. The dapper, blond haired McAlvanah, who jumped from page boy to broker in nine years, explained his success as "just a daily grind."

J. A. McALVANAH.
[A. P. Wirephoto.]

"I've got to begin to work now,' he commented.

Son of Mr. and Mrs. Charles A. McAlvanah of Plainfield, he worked his way through several schools and found time to study opera singing, run on his high school track team, and sing in the church choir.

He started in 1927 as a page boy in the stock exchange and two years later joined W. Lee Gwynne's brokerage firm as a telephone clerk. He was named in Wall street yesterday as the purchaser of an exchange seat for $104,000.

It was rumored, but unconfirmed, that the seat was a Christmas present from his employer, a specialist on the exchange floor.

Young McAlvanah will have to be "passed" by the exchange committee on admissions, which will meet Thursday.

COACH COMPANY OBTAINS BETTER FINANCING TERMS

A new financing arrangement for the purchase of buses by the Chicago Motor Coach company which permits the company to pay for new equipment over a 7 year period was approved yesterday by the Illinois commerce commission.

According to bus company officials, the 7 year period is the longest term ever arranged for this type of financing, and the interest rate, 4¼ per cent, is the lowest heretofore made. The last financing arrangement was for a 4 year period with the interest at 6 per cent.

The new contract was made with subsidiaries of General Motors corporation to cover the cost of 100 new double deck and 35 single deck buses recently purchased for $2,227,166. The depreciation policy provides for the retirement of buses in approximately 7 years so that in effect the new financing spreads the payments over the life of the vehicles.

Jury Refuses to Indict Pacific Mutual Officials

Los Angeles, Cal., Dec. 16.—[Special.]—Members of the county grand jury refused today to vote indictments against officials of the old Pacific Mutual Life Insurance company as the result of the investigation of the collapse of the organization six months ago. The probe was ordered continued and additional evidence will be presented tomorrow.

R F C Loses Bank Liability Interest Suit

Federal Judge James H. Wilkerson yesterday ruled that the stockholders of the Central Republic Bank and Trust company do not have to pay interest on the $14,000,000 which they have been assessed under the double liability provision of the Illinois banking statute.

The Reconstruction Finance corporation, which successfully brought suit against the stockholders for the par value of their shares, also sought to collect interest on the amount assessed from the time of the institution of the suit.

Amounts to $1,400,000.

The interest sought by the RFC amounted to approximately $1,400,000 representing 5 per cent on $14,000,000 for about two years.

Judge Wilkerson said that the collection of the interest is not allowable under the Illinois law.

"The court is of the opinion," Judge Wilkerson said, "that the collection of this interest is governed by authoritative decrees and that the interest claimed by the plaintif is not allowable by Illinois law. Plaintif's request is denied."

Attorneys for the bank shareholders had vigorously fought the RFC contention that the court could levy interest on the assessment.

Preparing to Appeal.

Counsel for the various stockholders' groups are now preparing to appeal Judge Wilkerson's original decree assessing them for the full value of their shares. The liability against stockholders of national banks has been removed since the RFC made its $90,000,000 loan to the Dawes bank. The Illinois constitution, however, still contains the provision holding stockholders of state banks liable to bank creditors for the value of their shares.

The Illinois Bankers' association is now attempting to repeal the liability of state bank stockholders.

N. W. AYER & SON STOCK PURCHASE FIGHT SETTLED

Differences existing between the present management of N. W. Ayer & Son, Inc., advertising agency, and George H. Thornley, former senior vice president, have been ended, according to an announcement made yesterday by the company.

Thornley had filed suit to enforce a voting trust agreement under which he said he had the right to purchase the voting trust certificates representing 234,000 shares of capital stock owned by the late Wilfred W. Fry, president of the agency, who died last July. Thornley's right to buy the shares was contested by certain members of the board of directors of the agency.

"Announcement is made of the retirement from N. W. Ayer & Son, Inc., of George H. Thornley," the company said. "The suit involving the right to purchase stock of the corporation formerly held by its late president, Wilfred W. Fry, will be withdrawn and all questions in controversy have been disposed of."

RYE FUTURES SOAR 3 CENTS; PEAK SINCE 1929

Wheat, Other Grains Little Changed.

Argentine Estimate

BUENOS AIRES, Dec. 16.—(AP)—The Argentine statistical department tonight, in a preliminary estimate of the 1936-'37 wheat crop, placed output at 6,800,000 metric tons [249,854,000 bushels]. This estimate, the largest since 1933-'34, is 655,560 tons over the average for the last five years and 502,330 tons over the average for the last ten years.

Preliminary estimates in metric tons for other grain crops were: Linseed, 1,800,000; oats, 820,000; barley, 680,000, and rye, 225,000.

In comparison with the estimates of the preceding year, these figures showed an anticipated increase of 2,950,000 tons of wheat, 370,000 tons of linseed, 300,000 tons of oats, 220,000 tons of barley, and 98,000 tons of rye.

Rye featured trading here yesterday, prices on the Chicago Board of Trade rising as much as 3 cents a bushel to the highest level since 1929. The close was the highest for the day with December at $1.12½. The upturn was accompanied by unconfirmed reports of large sales of fancy quality cash rye at a big premium over futures. Winnipeg rye futures closed 5 cents a bushel higher, the maximum permitted for one day under exchange regulations.

Trading in other grains was quiet with wheat closing a small fraction of a cent a bushel higher after an early break. Late strength in December wheat at Winnipeg, which closed ⅝ cent higher, resulted in a rally in the local market. The distant futures in the Canadian mart were weak and as much as 1⅛ cent lower. Price changes in corn and oats were confined to small fractions.

Soy Beans Reach New Peaks.

New high levels for the season were established on all deliveries of soy beans, which closed 1½ cents higher with December and May at $1.51 a bushel. No. 2 yellow beans in the cash market sold at $1.53. While official records are not available this is said to be the highest price since 1929.

Houses with northwestern connections bought rye futures here and found offerings light. Commercial sales of 56,000 bushels of cash rye were confirmed, and with lake navigation closed, traders are expecting there will be a rapid reduction in local stocks.

As is the case in wheat, the rye crop this year was somewhat below domestic requirements and large imports have been necessary from Canada. These purchases have absorbed most of the available surplus of the latter country.

Wheat Price Changes Erratic.

Fluctuations in wheat were erratic. An early break in Chicago in sympathy with a decline of 1⅜ to 2 cents a bushel in Liverpool disclosed a good demand for May contracts around $1.29 a bushel, and the late rally was easily attained. The relative easiness in the deferred wheat futures at Winnipeg was attributed in part to selling by the Canadian wheat board. Export demand was extremely small.

Purchases of cash wheat yesterday by leading importing countries were placed at less than 1,000,000 bushels, including 250,000 bushels by Italy and the same amount by Japan, the latter buying from Australia.

Closing prices of principal May deliveries here, with comparisons, follow:

	Yesterday.	Tuesday.	Week ago.	Month ago.
Wheat	$1.29¾	$1.29½	$1.24⅛	$1.15
Corn	1.04¼	1.04¼	1.04½	.98⅝
Oats	.50½	.50½	.49¼	.44½
Rye	1.09⅜	1.06⅝	.99	.90⅛
Soy beans.	1.51	1.49½	1.43½	1.31

Increased country offerings of white cash corn for deferred shipment had some effect on the futures market early yesterday, but this was offset later by strength in the spot market.

Loree Drops Fight to Rule K. C. Southern Road, Retires

New York, Dec. 16.—[Special.]—A fight for the domination of the management of the Kansas City Southern railway which the veteran Leonor F. Loree had waged since 1931 ended today with his severance of connections with the company. He was succeeded as chairman of the board by Kenneth D. Steere, partner in Paine, Webber & Co., formerly brokers for the Van Sweringen interests.

LEONOR F. LOREE.
[A. P. Wirephoto]

H. D. STEERE.
[A. P. Wirephoto.]

Paine, Webber & Co. holds a 20 per cent control of the Kansas City Southern as a sequel to an incursion by the Van Sweringen interests into the company's management at a time when their holding companies were heavy buyers in the security markets. Under the leadership of Loree the Kansas City Southern prevented for some years the voting of the stock held by the brokerage firm, but was defeated in the courts in 1934.

Voting Rights Confirmed.

In that year judgments were returned in thirteen suits brought by Paine, Webber & Co. to confirm their voting rights. Changes in the directorate of the Kansas City Southern quickly followed and last May Loree was succeeded as chairman of the executive committee by Steere. Loree continued to hold the title of chairman of the board until today.

The Kansas City Southern issued a statement in which it was said that since the affairs of the company were in satisfactory condition Loree believed it a propitious time to retire after more than thirty years in its service.

Wall street was taken aback in 1931 when a report by the house committee on interstate and foreign commerce disclosed that the Van Sweringen interests, who had opposed Loree's consolidation plans in the east, had bought working control of his Kansas City Southern. That was only a few years after Loree had sought unsuccessfully to create a new southwestern system by uniting the road with the St. Louis Southwestern and Missouri-Kansas-Texas railroads. This project came to nothing as a result of unfavorable decisions by the interstate commerce commission.

Sold to Great Western.

The house committee's report showed that the Alleghany corporation, then the top company in the Van Sweringen railway structure, had bought 104,500 shares of Kansas City Southern stock. When falling security prices acted to undermine the holding structure, the Alleghany corporation sold the stock to the Chicago Great Western railway at an indicated loss of $8,000,000. Patrick H. Joyce, president of the Great Western, announced he would use the acquisition to form a new route between Chicago and the Gulf of Mexico.

In 1933 the Great Western gave up its consolidation plans and sold the Kansas City Southern stock to Paine, Webber & Co.

$113,500 MORE MIDDLE WEST FEES ALLOWED

Federal Judge James H. Wilkerson yesterday allowed additional fees of $113,500 in connection with the equity receivership of the old Middle West Utilities company. Of the total amount granted, $40,000 goes to Charles A. McCulloch, receiver; $60,000 to the two law firms who acted as counsel for the receiver, and $10,000 to the law firm which brought the original receivership suit against the company.

McCulloch served as equity receiver for the company from April 12, 1932, until July 23, 1934, when reorganization proceedings were brought under section 77B of the bankruptcy act. He was awarded $95,000 in fees Aug. 6, 1932, and nad requested an additional $142,000.

The $60,000 granted to the attorneys for the receivers is to be split between Burry, Johnstone, Peters and Dixon, and Schuyler Weinfeld and Hennessy. The latter firm had previously been granted $67,500 for service in connection with the receivership. Burry, Johnstone, Peters, and Dixon have already received $77,000 for services to the receiver and $40,400 in connection with the reorganization proceedings.

DECEMBER INCOME TAX COLLECTIONS RISE 15 PER CENT OVER 1935

Washington, D. C., Dec. 16.—[Special.]—Income tax collections for the Dec. 1-15 period amounted to $254,421,651, a gain of 15 per cent over the total of $216,425,761 for the corresponding period of 1935, on the basis of telegraphic reports from internal revenue collectors compiled by the treasury today. For the entire December period last year the collection amounted to $230,265,622, and it was considered certain that this year the figure would rise to about $275,000,000.

Total income tax collections for the July 1-Dec. 14 period were $480,938,610, compared with $387,270,097 the year before.

COLLECTIONS RISE HERE.

Income tax collections from Dec. 1 to Dec. 15, representing the final quarterly instalment, amounted to $19,135,569, against $13,873,704 for the corresponding period last year, or an increase of 30 per cent, it was announced yesterday by Carter H. Harrison, collector of internal revenue for the First district of Illinois. Total income tax collections this year up to and including Dec. 15 were $133,908,089, compared to $94,045,889 collected during the same time last year, Mr. Harrison said.

DIVIDENDS PAID LAST WEEK RISE TO 550 MILLIONS

More Concerns Swell Total Yesterday.

With an estimated $550,000,000 in regular and special dividend checks placed in the mails during the last week, many additional companies yesterday announced disbursements to stockholders, continuing the flood of cash being spread throughout the country.

Directors of the Shawinigan Water and Power company voted to increase the quarterly dividend on common stock to 20 cents a share, compared with the last previous payment of 15 cents a share.

The Fair, department store concern, voted a dividend of $1.75 a share on preferred stock.

Utility Pays on Preferred.

Directors of the Northern Indiana Public Service company declared dividends of $1.75 on the 7 per cent preferred, $1.50 on the 6 per cent preferred, and $1.37½ on the 5½ per cent preferred. Officials said the declarations bring the payments this year to three-fourths of the full dividend, whereas in 1933, 1934, and 1935 only one-half the full dividend was paid.

An initial quarterly dividend of 75 cents a share was ordered by the Thermoid company on its new convertible preferred stock and a special dividend of one share of common stock was voted as part payment on accumulated dividends on the old 7 per cent preferred, which is exchangeable for the new.

Mining Firm Resumes.

The Butte Copper and Zinc company declared 5 cents a share on common, the first payment since 50 cents a share was disbursed in 1929.

The Bankers' Securities corporation approved a payment of $1 to apply on arrears on participating preferred stock.

Frederick Stearns & Co. declared 25 cents a share and an additional dividend of 50 cents a share on common, bringing payments this year to $1.25 a share, compared with nothing in 1935. The regular quarterly dividend of $1.25 a share was voted on the preferred stock.

The New Haven Clock company declared a dividend of 37½ cents a share on common stock, the first payment since January, 1931. The company also declared two dividends of $1.62½ on the preferred, clearing up arrears.

Seeman Brothers, Inc. will pay an extra dividend of $1 and a quarterly

[Continued on page 28, column 8.]

WE WILL BUY

Amer. Automobile Ins. Co. Stock
Arkamiss Lumber Co. Stock
Butler Building 6s, 1941
Chicago Bldrs. Bldg. Income Bonds
Chinese Government 6s, 1921
Corporation Sec's. Co. 5% Rcpts.
Cosden Oil Co. 6s, 1938
Denver Union Stockyards Stock
Eitel Central Block 6s, 1937
Hines Land & Timber Co. 6s
Insull Util. Inv. Deb. 6% Receipts
Interstate Petroleum Units
Iowa Southern Util. 6%-7% Pref.
Louisiana St. Rice Mill Pref.-Com.
Melrose Park, Ill. S/A Bonds
Mo.-Kans. Pipe Line $5 Par Com.
Morrison Hotel 5½s, 1948
333 No. Michigan Ave 6s
Union Stockyards (Omaha) Stock

Ask us for quotations on
REAL ESTATE BONDS
PUBLIC UTILITY STOCKS & BONDS
INDUSTRIAL STOCKS & BONDS
BANK & INSURANCE STOCKS

Your inquiry will be answered intelligently and without obligation.

ANDERSON, PLOTZ & COMPANY INC.
29 So. La Salle St., Chicago
Telephone Franklin 8467

REDUCE YOUR 1936 INCOME TAX
by stock or bond "Tax-Loss" sales. Dec. 29 is the deadline for operations! Write, without obligation for information
ROBERT N. BALTZ & CO.
134 South La Salle St., Chicago
Stocks and Bonds Bought and Sold

NOTICE IS HEREBY GIVEN that the Board of Directors of Cairo Bridge Company has declared to be due and payable in legal tender, on January 1st, 1937 interest in the amount of two and one-quarter per cent [2¼%] on the Company's First Mortgage Twenty-Five Year 6½% Cumulative Income Gold Bonds outstanding as of November 30th, 1936, payable at the office of the Continental Illinois National Bank and Trust Company of Chicago, Chicago, Illinois.
WM. G. POHL.
Treasurer.

PROPOSAL FOR LEVEE WORK—U. S. Engineer Office, 816 U. S. Court House & Custom House, St Louis Mo. Sealed bids, in duplicate, will be received until 11:00 A. M. January 5, 1937, for placing about 22,000 cubic yards of earthwork in constructing approximately 4,100 linear feet of levee in Sub-district No. 1 of the Hager Slough Special Drainage District, Cass County, Illinois, on the Illinois River. Further information upon application.

We are pleased to announce that
Mr. CARL F. KUEHNLE Jr.
has been elected president of
Central National Bank

Mr. Kuehnle formally assumes office on Friday, December 18th, when an all day reception will be held for him in the bank's quarters.

CENTRAL NATIONAL BANK
Roosevelt Road at Halsted

All of this Stock having been sold, this advertisement appears as a matter of record only. This advertisement is neither an offer to sell nor a solicitation of offers to buy any of this Stock. The offering is made only by the Prospectus.

60,000 Shares
The Lima Cord Sole and Heel Company
(An Ohio Corporation)
Common Stock, Par Value $1.00 Per Share
This offering does not represent new financing on the part of the Company

Offering Price: $6.75 Per Share

Copies of the Prospectus may be obtained from the undersigned
A. H. HARRISON & CO.
120 South La Salle Street, Chicago
Telephone Central 8485
December 17, 1936

REAL ESTATE LOANS
on desirable improved Chicago and suburban property are made by this bank. Owners are invited to consult officers of our Real Estate Loan Department regarding attractive rates and plans.

The First National Bank of Chicago
Telephone FRAnklin 6800
FIFTH FLOOR, DEARBORN, MONROE AND CLARK STREETS

Pedigreed Fromm
SILVER FOX SCARFS
$100
They're utterly matchless values

It's hard to think of a more luxurious gift
5TH FLOOR
MAURICE L ROTHSCHILD
State at Jackson

PROFIT TAKING FORCES STOCKS DOWN SLIGHTLY

Most Losses Confined to Less Than Point.

[Chicago Tribune Press Service.]

New York, Dec. 16.—The stock market turned in an indifferent performance today, with mild profit taking forcing prices irregularly lower. Volume of trading was reduced sharply. Professional dealings dominated activity and observers could locate little evidence of public participation. Total sales for the session amounted to 1,945,000 shares.

Some of the leaders lost ground. Price changes in the general list were mostly less than a point. One reason advanced for the cautiousness was the early break in Newport Industries as a result of the disclosure that an official investigation had been started on the market behavior of that issue, leading to a suspicion that something was going on behind the scenes that might upset other well boosted stocks.

Warnings Have Effect.

Midweek trade indices received favorable interpretation, but this was offset by increasing talk of credit restriction and warnings from the president of the stock exchange which were interpreted to mean prices had run up too rapidly and something might be done to stop it.

Shares of steel companies stiffened in late dealings after an early relapse. Bethlehem, closed unchanged, U. S. Steel was bid up a fraction, and Superior soared nearly 4 points to a new high. Republic was active; Youngstown and Crucible lost fractions.

Carrier stocks were firm to lower, with preliminary reports indicating that car loadings are holding up better than seasonally.

Hudson and General Motors receded in the automobile section, while Chrysler picked up a fraction. Yellow Truck continued in demand, scoring an advance of 1½ points.

Several Issues Fall Sharply.

Large losses were inflicted on Bulova Watch, Borg-Warner, Celotex, Commercial Credit, Commercial Investors Trust, New York and Harlem, Paramount first preferred, Bloomingdale, and A. O. Smith. Stocks to move up a point or more included American Safety Razor, Congoleum-Nairn, Foster-Wheeler, Fourth National Investors, Owens Glass, Pacific Light, and Park & Tilford.

Continental and Standard Oil of California were active issues, the latter pushing forward a point. Rubbers, coppers, and silvers softened.

American Smelting gave up more than a point. Sears-Roebuck lost a point in the mail orders.

The governing committee of the New York Stock exchange granted a petition of members that the exchange should be closed Dec. 26, the Saturday after Christmas.

Both major security exchanges were closed on the Saturdays following Christmas in 1925 and 1931. Because of the press of year-end settlements it is expected that they will remain open as usual on Saturday, Jan. 2.

LARD ADVANCES; CLOSE IS AT BEST PRICES OF DAY

Fairly general selling developed early yesterday in lard futures, but commission houses absorbed the offerings on the decline and the close was at the best prices of the day. Net gains were 2½ to 7½ cents. The increase in local stocks of lard during the first half of December was somewhat smaller than expected. Clear bellies [salt pork] closed unchanged to 20 cents lower.

Cash lard was quoted at $13.40, loose $12.60, leaf $12.25, and clear bellies at $16.50 per 100 pounds. Prices follow:

Lard.

	Open.	High.	Low.	Close.	Prev. close.
Dec.	$13.30	$13.52	$13.30	$13.52	$13.45
Jan.	13.27	13.52	13.27	13.50	13.45
March	13.65	13.80	13.60	13.80	13.72
May	13.90	14.05	13.85	14.00	13.97
July	14.10	14.27	14.10	14.25	14.20
Sept.	14.40	14.45	14.32	14.45	14.37

Clear Bellies.

	Open.	High.	Low.	Close.	Prev. close.
Dec.	......	......	......	16.40	16.40
Jan.	......	......	......	16.75	16.75
March	17.40	17.40	17.25	17.25	17.45

WHAT STOCKS DID

TRIBUNE AVERAGES.

	High.	Low.	Close.	Net chge.
25 railroads	43.11	42.71	42.83—	.10
25 industrials	234.98	233.21	233.96—	.60
50 stocks	139.04	137.96	138.39—	.35

	High.	Low.	Close.
50 stocks one year ago	111.26	110.03	110.38
50 stocks two years ago	84.16	83.02	83.22

ASSOCIATED PRESS AVERAGES.

	30 indus.	15 rails.	15 util.	60 stks.
Net change	—.2	None	—.1	—.1
Wednesday	96.4	38.8	51.6	70.7
Previous day	96.6	38.8	51.7	70.8
Month ago	99.1	39.6	51.7	72.2
Year ago	71.5	29.0	42.8	53.7
1936 high	99.3	43.5	53.7	72.8
1936 low	73.4	30.2	43.4	55.7
1935 high	76.3	31.2	44.7	56.1
1935 low	49.5	18.5	21.6	34.8
1932 low	17.5	8.7	23.9	16.9
1929 high	146.9	153.9	184.3	157.7
1927 low	51.6	95.3	61.8	61.8

DOW-JONES AVERAGES.

	High.	Low.	Close.	Net chge.
Industrials	182.57	180.87	181.58—	0.39
Railroads	55.26	54.81	54.96—	0.04
Utilities	35.55	34.88	35.28—	0.01

ISSUES TRADED.

	Wednesday.	Tuesday.
Advances	253	330
Declines	498	428
Unchanged	163	186
Total issues	914	944
New 1936 highs	29	64
New 1936 lows	4	8

CORPORATION EARNINGS

Net earnings reported yesterday:

	1936.	1935.
YEAR ENDED SEPT. 30.		
Can Dry Gngr Ale.$	182,400 $	240,422
YEAR ENDED JUNE 30.		
N Dak State Mill.$	368,572 $	....
NOVEMBER.		
Cin St R R......$	40,278 $	24,708
[illegible] R R....	84,436	84,176
FIVE MONTHS ENDED NOV. 30.		
[illegible] R R....$	276,073 $	201,286
ELEVEN MONTHS ENDED NOV. 30.		
Cin St R R......$	289,089 $	168,260

RAILROADS.

OCTOBER.		
C M St P & P....*$	66,392 *$	281,501
Reading	896,453	799,191
Southern R R....	860,067	470,085
TEN MONTHS ENDED OCT. 31.		
C M St P & P....*$	12,222,581 *$	1,658,465
Reading	5,879,868	4,028,674
Southern R R ..	2,500,899	*2,505,193

*Net.

NEW YORK STOCK TRANSACTIONS

Wednesday, December 16, 1936.
Shares sold today................1,945,000
Year ago........................1,701,745

Wednesday, December 16, 1936.
Total sales 1936 to date......475,862,125
Total sales 1935 to date......365,775,947

[The figure in brackets after name of stock is annual dividend rate.]

1936 High.	1936 Low.	Div. yld. pct.	Description. div. rate, $s—	Sales.	High.	Low.	Close.	Net chge.
			A					
70	42	3.9	Abr&Straus [2.55g]	10	66	66	66	....
74⅝	59	6.1	Acme Stl [4]	200	66	66	66	....
15⅝	9⅝	3.7	Adams Exp [.55g]	700	14⅝	14⅜	14⅝	....
35⅝	17⅞	7.4	Adams-Millis [2g]	100	27½	27½	27½—	½
37¼	22⅜	2.9	Addressog [1]	600	34⅝	34⅜	34½	....
21½	1⅛	...	Advance Rume	500	3⅝	3¼	3⅝+	⅛
86½	58	1.3	Air Reduc [1a]	200	78⅞	78⅜	78⅞+	⅛
6⅞	2	...	Air-Way El Ap	700	4½	4⅜	4½	....
17½	13	4.8	Alaska Jun [.60a]	2,900	14⅝	14⅜	14½	....
[illegible]								
			Y					
51	33⅝	1.2	Yale&Towne [.60a]	300	49¾	49¾	49¾+	1¼
22¾	8¾	...	Yell Trk & C	42,200	21⅝	19¾	21¼+	1½
4⅞	2⅝	...	Do rights	29,500	4⅞	4⅛	4⅞+	⅝
55	42¼	6.5	Young S & W [3a]	500	46⅝	46⅛	46½—	½
87⅝	41⅝	...	Youngst Sh & T	4,100	80⅝	79	79⅝—	⅝
			Z					
42⅝	11⅛	...	Zenith Radio	5,900	36⅞	36	36¼+	⅝
9⅝	5¾	...	Zonite Prod	1,500	8	7⅞	8 —	⅛

*Ex dividend. †First sale since ex dividend date or dates. xr—Ex rights. a—Also extra or extras. e—Paid last year. f—Payable in stock. g—Declared or paid so far this year. h—Cash or stock. k—Accumulated dividends paid or declared this year.

Sales to 11 a. m., 570,000 shares; to 12 noon, 920,000; to 1 p. m., 1,170,000; to 2 p. m., 1,410,000; total shares, 1,945,000 shares.

DIVIDENDS PAID LAST WEEK RISE TO 550 MILLIONS

More Companies Swell Total Yesterday.

[Continued from page 27, column 8.]

dividend of 62½ cents a share on the common stock. The quarterly dividend and 50 cents of the extra are payable Feb. 1 and the remaining 50 cents of the extra is payable May 1.

Hale Brothers Stores, Inc., will pay a special dividend of 25 cents a share, bringing the total for 1936 to $1.25 a share.

The New York Hanseatic corporation declared an extra dividend of $5, the Climax Molybdenum company voted a special of 20 cents a share and the S. S. White Dental Manufacturing company declared a special of 25 cents a share.

The MacMillan Petroleum company declared a dividend of 25 cents a share, the first since the company entered receivership. The Gibson Art company ordered a 10 cent extra dividend and the regular of 40 cents a share. Waitt & Bond declared a 50 cent dividend on the class A stock, the first payment in four years.

General Outdoor Advertising company announced a dividend of $3 a share on first preferred stock. The payment will reduce accumulations to $7.50 a share.

Pacific Gas and Electric company declared a dividend of 50 cents a share today on common stock—the first quarterly payment of this amount since 1933, when the rate was cut to $1.50 a year from $2. The dividend amounts to $3,130,678 on the 6,261,357 outstanding shares in the hands of about 35,000 owners.

EGGS UP; BUTTER LOWER; POTATOES IRREGULAR

Heavy profit taking developed yesterday on an early advance in egg futures and best prices were not maintained. The close was ⅛ to ⅜ cent higher, with December at 26⅞ cents a dozen, after selling at 27⅜ cents at the extreme. Smaller withdrawals of eggs from cold storage were a factor. Sales aggregated 230 cars.

Trade in butter futures was the smallest in several days, only 34 cars changing hands. Closing trades were ⅛ to ⅜ cent lower, with December at 32¼ cents a pound. Potatoes were unchanged to 2 cents lower, January Idahos closing at $2.68 per 100 pounds. Sales, 14 cars. Prices follow:

BUTTER.
[Cents per pound.]

Stor. stands.—	Open.	High.	Low.	Close.	Prev. close.
December	32⅝	32⅝	32¼	32¼	32⅝
Jaunary	32½	32½	32¼	32¼	32½
February	32¾	32¾	32½	32½	32⅞

EGGS.
[Cents per dozen.]

Refr. stands.—	Open.	High.	Low.	Close.	Prev. close.
December	26⅝	27⅜	26⅝	26⅞	26½
January	26⅝	26⅞	26⅝	26⅝	26¼
February	25	25¼	25	25¼	25

POTATOES.
[Per 100 pounds.]

Idaho russets—	Open.	High.	Low.	Close.	Prev. close.
January	$2.69	$2.72	$2.67	$2.68	$2.68
March, new	3.10	3.10	3.10	3.10	3.12

DIVIDENDS DECLARED

Stock, rate, period—	Payable.	Stock of record.
Am Shipbldg, 50c q	Feb. 1	Jan. 15
Burger Brew pfd, $1 q	Jan. 1	Dec. 26
Butter Cop & Zinc, 5c	Dec. 28	Dec. 22
Cent Pw 7 pfd, $1.31¼	Jan. 15	Dec. 31
Do 6 pfd, $1.12½	Jan. 15	Dec. 31
Cleve Un Stkyds, 12½c	Dec. 31	Dec. 21
Climax Molybd, 20c ex	Dec. 24	Dec. 17
Colum Auto Pts pfd, 50c ac.	Dec. 28	Dec. 18
Col RR P&L 6 pfd, $1.50 q.	Jan. 2	Dec. 15
Do B 6½% pfd, $1.62½	Feb. 1	Jan. 15
Driver-Harris, 50c ex	Dec. 24	Dec. 19
Early & Dan pfd, $1.75 q	Dec. 31	Dec. 19
The Fair pfd, $1.75	Feb. 1	Jan. 20
Far & Mer Nat Bk, $9 s. a.	Jan. 2	Dec. 25
Firestone Tire & R, 50c q	Jan. 20	Jan. 5
Do pfd, $1.50 q	Mar. 1	Feb. 15
Food Machinery, 25c q	Jan. 15	Dec. 31
Frederick Stearns, 25c	Dec. 26	Dec. 22
Do, 50c	Dec. 26	Dec. 22
Do pfd, $1.25 q	Dec. 26	Dec. 22
Gen Tire & R p, $1.50 q.	Dec. 30	Dec. 19
Gibson Art, 10c ex	Jan. 1	Dec. 21
Do, 40c q	Jan. 1	Dec. 21
Gt Lks SS, 75c	Dec. 26	Dec. 16
Gen Outdoor Ad pfd, $3	Dec. 26	Dec. 21
Hale Bros Strs, 25c ex	Dec. 21	Dec. 16
Jacobs F L, 25c q	Dec. 26	Dec. 19
Kellogg Switch & S, 15c	Jan. 31	Jan. 11
Do pfd, $1.25 q	Jan. 31	Jan. 11
Ky Util 6% pfd, $1.50 q	Jan. 15	Dec. 26
Lawyers Trust, 60c q	Jan. 2	Dec. 26
Macmillan Petrol, 25c	Dec. 22	Dec. 21
Nat Fuel, 25c q	Jan. 15	Dec. 31
New Haven Clock, 37½c q	Dec. 28	Dec. 24
Do pfd, $1.62½ acc	Jan. 2	Dec. 16
Do pfd, $1.62½ acc	Jan. 2	Dec. 16
N Y Hanseatic, $5 ex	Jan. 2	
N Y Trust, $1.25 q	Jan. 2	Dec. 19
No Ind P S 7 pfd, $1.75	Dec. 23	Dec. 19
Do 6 pfd, $1.50	Dec. 23	Dec. 19
Do 5½ pfd, $1.37½	Dec. 23	Dec. 19
Pacific Investors, 85c	Dec. 26	Dec. 18
Ritter Den Mfg, 25c ex	Dec. 22	Dec. 28
Do, 25c q	Dec. 22	Dec. 28
Shaw Wat & Pow, 20c q	Feb. 15	Jan. 20
S S White Den Mf, 25c ex	Dec. 26	Dec. 15
Seeman Bros, 50c ex	Feb. 1	Jan. 15
Do, 50c ex	May 1	Apr. 15
Do, $1.62½ q	Feb. 1	Jan. 15
Ther $3 conv pfd, 75c q	Dec. 28	Dec. 21
*Do, acc	Dec. 28	Dec. 21
Title Ins & Tr, 50c ex	Jan. 2	Dec. 22
Do, 50c q	Jan. 2	Dec. 22
United Elastic, 15c ex	Dec. 24	Dec. 17
Waitt & Bond A, 50c	Dec. 30	Dec. 24
W Va Pulp & Pap, 10c q	Jan. 2	Dec. 16

*One share of common as part payment toward the accumulated dividend arrears on the old $7 preferred stock.

BANK STOCKS

CHICAGO.

	Yesterday. Bid.	Yesterday. Ask.	Tuesday. Bid.	Tuesday. Ask.
American Holding	34	..	34	..
American National	270	....	270	....
Central Republic	16	18	16½	17¼
Chicago Title	200	203	200	203
City National	135	140	134	138
Continental Illinois	197	199	197½	199⅛
Do cts ben int	.06	.10	.06	.10
First National	282	284	291	295
Harris Trust	425	433	428	435
Lake Shore Trust	97	105	97	105
Mercantile Trust	170	180	170	180
Merchandise	310	320	300	310
National Boulevard	165	180	165	180
National Builders	105	115	100	110
Northern Trust	790	800	795	805
Personal Loan	150	157	150	155
Terminal National	34	36	35	37

NEW YORK.

	Bid.	Ask.		Bid.	Ask.
Bk of Man	30½	32½	FstN [Bos]	49	51
Bkrs Trust	66	68	First Nat	2,055	2,095
CenH B&T	114½	117½	Guaran T	315	320
Chase Nat	45	47	Irving Tr	14¼	15¼
ChemB&T	57½	59⅛	Manu Tr	51⅛	53½
Com'ercial	203	209	Do pfd	54	56
Cont B&T	16½	18	Natl City	38	40
CorExB&T	63¼	64¼	NY Trust	127⅛	130½
Empire Tr	29	30¾	Title G&T	15¾	16¾

RAW SILK.

NEW YORK, Dec. 16.—(AP)—SILK—Raw: Futures closed steady, 1½@3½c higher. Sales 2,640 bales. December, $1.94 per lb bid; January, $1.95; March, $1.94½. Open market quotations [60 day basis]: Shanghai steam filature, 78 per cent seriplane, 20-22s, $1.90; Canton double extra A, 14-16s, $1.45; Japanese special crack double extra, 81 per cent seriplane, 13-15s, $1.96½.

PREDICTS DIESEL WILL DOMINATE RAILROAD FIELD

Engine Builder Pictures Changes to Come.

The day will come when Diesel electric power will hold the same commanding position on the railroads that steam power does now, H. L. Hamilton, president of the Electro - Motive corporation, predicted yesterday in a talk to members of the Chicago Association of Commerce at the Palmer house.

H. L. HAMILTON.

"This new type of power will change the entire scheme of motive power utility on the railroads," Hamilton said. "Instead of the extensive facilities and equipment necessary to the operation and maintenance of present power, facilities will be so few as to be negligible in comparison. This will mean a substantial reduction in fixed expenses and nonproductive labor.

Motorizing Railways.

"The process could be termed 'motorizing the railways,' and with it will go that livelier tempo for all classes of freight and passenger service such as resulted from introducing the streamliners in long run passenger service.

"Such a transition is bound to result in lower costs and higher efficiency, and, coupled to this picture, extensive motor truck utilization in conjunction with rail service now well launched by various roads. It would mean our railway systems supplying a virile stimulant to our national economic system."

Rails Need "Breathing Spell."

However, he said, if the roads are to develop they must be given a breathing spell from restrictive regulation. If the nation is avoid a hardening of its transportation arteries, with accompanying ailments, the managements of the railroads must have a chance of running their own business, he added.

Hamilton said that the remarkable records made by the new streamlined Diesel electric high speed trains in the last few years have refuted all the dire predictions made by Doubting Thomases. Among other things, it was declared that these high speed light weight trains would jump the tracks on curves, would come out second best in crossing collisions, would be unable to travel through snow.

In actual running experience, Hamilton said, these trains take curves at high speed, have run into everything at crossings from automobiles and trucks to tractors, road graders and mowing machines, have hit all kinds of live stock without harm to the trains, and have performed better in deep snows than conventional trains.

Further, he said, these high speed trains have instilled such respect in the minds of motorists that the number of crossing accidents resulting from attempts to beat trains to crossings averages below those experienced by conventional trains.

Carnegie Names Wilby Chicago Publicity Chief

A. C. Wilby has been appointed manager of public relations for the Chicago district by the Carnegie-Illinois Steel corporation, it was announced yesterday by B. F. Fairless, president. Wilby has been assistant to the president of the Universal Atlas Cement company, a United States Steel subsidiary, for several years. The company has also established a public relations department in the Pittsburgh district under the direction of William Voigt Jr., former Pittsburgh correspondent of the Associated Press.

PRODUCE MARKETS

Fresh eggs, steady; refrigerators, ¾c a doz higher; receipts, 3,166 cases. Butter, unchanged; receipts, 7,595 tubs. Live ducks steady to ½c a lb higher; other poultr. steady; receipts, 48 trucks. Potatoes, steady receipts, 61 cars; on team track, 220 cars

WHOLESALE CREAMERY BUTTER PRICES

	Chicago Whole milk.	Chicago Centralized.	New York.	Boston.	Philadelphia
93 score	.34	....	35¼	....	35¼
92 score	.33¼	....	34¼	34¾	34¾
91 score	.33	....	34	34¼	34¼
90 score	.32¾	33	33¾	33¾	33¾
89 score	.32½	....	33½	....	33

WHOLESALE CHEESE PRICES.

	Chicago.	Boston.	New York.	Philadelphia
Flats	....	....	19½	....
Twins	17¼-17½	18 -18½	....	....
S.Dais.	17¾-18	18¼-18½	18 -18¼	18 -18½
Y. Am.	17¾-18	18⅛-19	18⅛	....
Lghns.	....	....	....	18 -18¼

U. S. GOVERNMENT GRADED EGGS.

The local office of the United States department of agriculture report following prices in case lots per doz paid by retailers, hotels, restaurants, and institutions:

U. S. extras [large], white loose....$0.41
Do white cartons .42

LIVE POULTRY—WHOLESALE.

		Dressed—	
Broilers	15@16c		
Springs	13@15c	Turkeys	18@20½c
Hens	12½@15½c	Chickens	13@16c
Geese	8@13c	Fowls	13@16c
Leghorn hens	9@10½c	Ducks	13@16c
Old roosters	11@12c	Geese	12@14c
Turkeys	12@17c	Capons	19@25c
Ducks	9@14½c		

FRESH EGGS.

Extra firsts	28½c
Fresh firsts	28c
Current receipts	27c
Dirties	23c
Checks	23c
Refrigerators, extra	27¼c
Do standards	27c

POTATOES.

Idaho, 100 lbs	$2.45@2.75
Colorado, 100 lbs	2.45@2.55
Wisconsin, 100 lbs	2.00

COUNTRY DRESSED VEAL.

50@60 lbs	9½c	90@110lbs.	11½@12½
70@80 lbs	10@11c	110@120 fancy	13½c

NAVAL STORES.

SAVANNAH, Ga., Dec. 16.—(AP)—TURPENTINE—Firm, 43¾c per gal; sales, 64 casks; receipts, 209; shipments, 11; stock, 33,872. ROSIN—Firm; sales, 386 lots per 280 lbs gross; receipts, 1,358; shipments, 1,760; stock, 85,522. Quote: B, D, E, F, G, H, I, and K, $9.85@9.87½; M and N, $10.50; WG, $10.25; WW and X, $10.80.

SILVER FUTURES.

MONTREAL, Que., Dec. 16.—(AP)—SILVER—Futures closed steady, 5 to 20 points lower. Prices in cents per ounce.

Sales.		High.	Low.	Close.
1	December	46.10	46.10	*46.10
1	March	46.33	46.33	46.33

*Bid.

REALTY FEES WOULD TAKE 50 YEARS TO PAY, CUT IS RECOMMENDED

Were all the fees paid which were requested in the reorganization of the Marshall Towers Building corporation, operator of a 24 flat building at 7100 North Washtenaw avenue, it would take fifty years to pay them, according to a report submitted yesterday to Federal Judge James H. Wilkerson by Jacob I. Grossman, federal master in chancery.

Grossman recommended that the $23,738 fees asked by various attorneys and trustees in connection with the reorganization of the property under section 77-B of the amended bankruptcy act be cut to $6,816. He pointed out that the fees sought were about 25 per cent of the $92,000 of first mortgage bonds issued against the property.

Judge Wilkerson yesterday directed that fees totaling $102,500 be given in connection with the affairs of the Chicago Surface Lines. The law firm of Tenney, Harding, Sherman & Rogers, representing the Harris Trust and Savings bank, trustee under the first mortgage, was given $50,000 on account; Burry, Johnstone, Peters & Dixon, counsel for the First National bank, trustee for other securities, got $17,500; W. Rufus Abbott, chairman of the reorganization committee, was given $15,000; William P. Sidley, attorney for Abbott, got $8,000, and John Jirgal received $12,000.

U. S. STUDYING CORN MARKET FOR POSSIBLE CORNER

Washington, D. C., Dec. 16.—(AP)—Declaring the government wants to see "if there has been any attempt to corner corn," J. W. T. Duvel, chief of the commodity exchange commission, disclosed today that the recent jump in grain prices has been watched closely by federal agents. In an effort to tighten their checkup, he said, additional reports have been required on trading in the Chicago market for December wheat and corn futures.

Reports now are required on wheat transactions of 100,000 bushels or more, while dealings under 200,000 bushels formerly went unreported. Reports now are required on 25,000 bushel corn trades, while transactions below 200,000 bushels previously did not have to be reported.

BROKERS HERE PUZZLED.

Chicago brokers were at a loss last night to explain the reasons for the new market inquiry announced yesterday by J. W. T. Duvel, chief of the commodity exchange commission. The present high prices for wheat and corn are easily explainable in terms of scarce supplies not only in this country but over the world, it was asserted. Officials of the Board of Trade made no comment on the Washington news.

CHICAGO LIVE STOCK

All prices are in dollars per 100 lbs:

HOGS.

Receipts, 24,000; shipments, 2,500.

Good to choice, 140@180 lbs.	$ 9.25@ 9.85
Good to choice, 190@210 lbs.	9.90@10.10
Good to choice, 220@250 lbs.	10.00@10.15
Good to choice, 260@325 lbs.	10.00@10.20
Good to choice, 350@400 lbs.	9.85@10.05
Light pack. sows, 270@350 lbs	9.60@ 9.75
Heavy pack. sows, 350@550 lbs	9.35@ 9.70
Pigs, common to best	4.25@ 9.10

CATTLE.

Receipts, 8,000; shipments, 2,500.

Prime steers, 1,000@1,500	$12.00@12.75
Good to best, 700@1,000	11.25@12.75
Poor to best, 700@1,500	6.25@12.75
Low grade steers	4.25@ 6.00
Bulk of steers	9.00@12.00
Cows, choice to prime	6.50@ 7.35
Cows, good to choice	5.50@ 6.50
Cows, fair to good	4.50@ 5.50
Cows, common to fair	4.15@ 4.50
Canners and cutters	2.85@ 4.10
Hefers, yearlings, fair to best	5.60@12.00
Hefers, common to fair	4.50@ 5.50
Stockers and feeders	4.25@ 8.85
Calves, poor to best	4.50@11.00
Bulls, bologna, com. to choice	4.50@ 5.75
Bulls, beef, butchers fair to best	5.25@ 6.75

SHEEP.

Receipts, 10,000; shipments, 1,000.

Native lambs, fair to best	$8.25@8.90
Native lambs, common to fair	7.50@8.25
Native buck lambs, fair to best	7.25@7.90
Native lambs, culls	5.00@7.50
Fed western lambs, good to choice	8.50@8.90
Fed western lambs, fair to good	8.25@8.50
Heavy lambs, 95@110 lbs	8.00@8.50
Feeding and sheering lambs, best grade	7.50@8.00
Ewes, light, good to choice	4.25@4.65
Ewes, light, fair to good	3.75@4.25
Ewes, culls to fair	2.75@3.75
Ewes, heavy, fair to best	3.00@3.75
Yearlings, wethers	4.00@7.75
Bucks	2.00@3.00

COMPARATIVE PRICES.

HOGS—Bulk of sales yest'day.$ 9.75@10.10
One month ago 9.20@ 9.70
One year ago 11.55@11.80
Top yesterday, $10.20; average, $9.90.
[Hog prices for a year include $2.25 processing tax. This tax ended Jan. 6, 1936, when it was declared unconstitutional by the supreme court.]

CATTLE—Bulk of sales yest'day $9.00@12.00
One month ago 9.25@12.10
One year ago 7.75@12.50
Top yesterday, $12.75; average, $10.50.

LAMBS—Bulk of sales yest'day.$ 8.50@ 8.75
One month ago 8.00@ 9.25
One year ago 11.00@11.15
Top yesterday, $8.90; average, $8.60.

BOARD OF TRADE SALES

[On Dec. 15; thousands of bushels.]

	Dec.	May.	July.	Total.
Wheat	4,796	39,696	16,509	61,086
Corn, old	2,127	1,255	716	...
Corn, new	...	6,446	2,317	12,861
Oats	227	5,817	1,354	7,398
Rye	85	1,037	731	1,853
Barley	...	5	...	5
Soy beans	76	268	40	384
Total				*83,587

*Includes 85 September.

OPEN GRAIN TRADES.

	Dec.	May.	July.	Total.
Wheat	9,511	64,430	19,697	93,758
Corn, old	9,128	11,694	6,696	...
Corn, new	...	16,259	7,201	50,978
Oats	1,178	36,551	5,463	43,192
Rye	735	3,979	1,449	6,163
Barley	5	81	...	86
Soy Beans	53	1,482	156	1,691
Total				*195,868

*Includes 120 September.

FIELD SEEDS

[Wholesale, round lots, per 100 pounds.]

Timothy, old crop	$ 5.85 to $ 6.10
Do, new crop	5.60 to 5.85
Red clover, fair to choice	24.00 to 31.00
Alsike clover	18.50 to 22.50
Red top, cleaned basis	16.00 to 17.50
Alfalfa, Kansas	22.50 to 25.00
Do. Idaho	24.50 to 27.00
Do. Grimm	23.00 to 29.00
Sweet clover, country run, cleaned basis	11.00 to 13.00

CHICAGO CURB.

	Sales.	High.	Low.	Close.	Prev. close.
Campana Gold	800	2¼	2	2¼	2¼
Canal Construc.	50	½	½	½	½
Dick-Br Quin Br	700	2⅛	2	2	2
Ellert Brew Co.	300	1⅛	1⅛	1⅛	1¼
Frank FebrBrew	100	1⅜	1⅜	1⅜	1¼
*Greeneb Sons	1,000	1	⅞	1	⅝
Kermath Mfg Co	50	6	6	6	6
K G Schmidt Br	100	1¼	1	1	1¼

Total sales, 3,100 shares.

*Not listed on formal application of the company.

EXPORT TRADE BALANCE TO BE LOWEST IN YEARS

Maritime Strike Is Held Responsible.

Washington, D. C., Dec. 16.—(AP)—The smallest export balance in many years was forecast for 1936 today by the commerce department which said the maritime strike was substantially responsible. Not in 40 years has the excess of exports over imports run less than $100,000,000. A drop below that figure, it was said, is inevitable for the current year.

The strike, hitting exports with greater severity than imports, occurred at a time when normally a much greater volume of goods is shipped abroad than is received from foreign countries.

The department today published figures on January to October foreign trade by countries and geographic divisions showing increased exports to all sections of the world, with European purchases rising from $774,005,000 in the first ten months of 1935 to $842,184,000 in the same period this year.

Totals Above Last Year.

October exports totaled $264,740,000, compared with $221,296,000 for the corresponding month last year and the value of shipments during the first ten months totaled $1,997,711,000, against $1,789,567,000 for the first ten months of 1935. Gains also were recorded in imports during October, their value reaching $212,464,000, compared with $189,357,000 in October, 1935.

During the ten month period exports to Canada increased from $273,962,000 to $315,476,000; to France from $82,402,000 to $102,316,000; to Germany from $65,092,000 to $82,039,000, and to Japan from $149,326,000 to $163,771,000. Exports to Italy declined from $55,347,000 to $47,492,000.

Sales to Spain fell away to virtually nothing in October, dropping from $3,533,000 in October, 1935, to $152,000 in the same month this year. Purchases from Spain, however, gained slightly, rising from $1,933,000 to $2,080,000.

Cloth Imports Spurt.

A sharp increase was shown in imports of cotton cloth for consumption during the first ten months of this year. They were set at 89,406,000 square yards, compared with 53,591,000 square yards for the comparative period last year. Imports from Japan this year were placed at 59,651,000 square yards, compared with 30,907,000 square yards in the same period last year. During October total imports were listed at 8,034,000, of which 4,929,000 came from Japan.

GRAIN IN OTHER MARKETS

	Open.	High.	Low.	Close.	Prev. close.
December Wheat.					
Kas. C.	1.25⅝	1.26⅝	1.25⅛	1.26⅝	1.26⅝
Mpls.	1.43⅞	1.44¾	1.43⅜	1.44¾	1.44
*Dul.	.....	.....	.....	1.48½	1.49
Wpg.	1.19⅞	1.22¼	1.19⅝	1.21¼	1.20⅝
†Lvpl.	1.38¼	1.38¼	1.37¼	1.37¼	1.39¼
March Wheat.					
†Lvpl.	1.29⅝	1.29⅝	1.28⅝	1.28⅝	1.30¼
May Wheat.					
Kas. C.	1.23⅜	1.24⅛	1.22⅝	1.23⅜	1.24⅛
Mpls.	1.37	1.38¼	1.36⅛	1.37⅜	1.37½
*Dul.	1.43½	1.45	1.43½	1.45	1.44½
Wpg.	1.20⅝	1.22½	1.20⅛	1.21¼	1.21⅞
†Lvpl.	1.28¼	1.28¼	1.26⅝	1.27¼	1.28⅝
July Wheat.					
Kas. C.	1.12¼	1.13¼	1.11⅝	1.12⅜	1.13
Mpls.	1.32	1.33¼	1.31⅜	1.32⅛	1.33⅛
Wpg.	1.17⅜	1.19¾	1.17⅛	1.18	1.19⅝
†Lvpl.	1.26⅝	1.26⅝	1.25⅞	1.25⅞	1.27¼
December Corn.					
Kas. C.	1.11⅝	1.12½	1.11⅝	1.12½	1.12⅝
May Corn.					
Kas. C.	1.06	1.06⅝	1.06	1.06⅝	1.06⅛
December Oats.					
Mpls.	.49¼	.49¼	.48⅞	.49¼	.49½
Wpg.	.51⅝	.52⅛	.51⅛	.52	.52⅛
May Oats.					
Mpls.	.49	.49⅝	.48½	.49¼	.49⅛
Wpg.	.51⅝	.51⅞	.50⅜	.51½	.52⅛
Kas. C.	.51⅞	.52⅝	.51⅝	.52⅝	.52¼
December Rye.					
Mpls.	.....	.....	.....	1.04⅜	1.03⅝
Dul.	.....	.....	.....	1.00½	1.00⅜
Wpg.	.96½	1.00⅛	.96½	1.00⅛	.95⅛
May Rye.					
Mpls.	1.01⅜	1.05⅝	1.00⅜	1.04⅝	1.01⅜
Dul.	.....	.....	.....	1.00½	1.00⅜
Wpg.	.96	1.00⅜	.95	1.00⅜	.95⅜
December Feed Barley.					
Mpls.	.86½	.86½	.86½	.86½	.86⅜
Wpg.	.79¼	.80⅛	.79¼	.80¼	.80⅜
May Feed Barley.					
Mpls.	.80	.80¼	.79⅝	.80¼	.80¼
Wpg.	.71⅜	.73	.71	.72½	.72⅝
December Flaxseed.					
Mpls.	.....	.....	.....	2.20	2.20½
Dul.	2.17	2.17	2.17	2.17	2.17
Wpg.	1.71½	1.72¼	1.70½	1.72	1.72
May Flaxseed.					
Mpls.	2.17	2.17½	2.16	2.17	2.16½
Dul.	.....	.....	.....	2.14	2.14
Wpg.	1.74⅜	1.75	1.73	1.73¼	1.75¼

*Durum. †Exchange: Wednesday, $4.91; Tuesday, $4.91.

HAY MARKET

[Price per ton.]

	No. 1.	No. 2.	No. 3.
Tim. or mixed, rail	$18@19	$16@18	$12@14
Do truck	15@17	13@15	9@11
Clover, rail	18@19	17@17	11@13

Alfalfa, No. 1 and top 2 [choice], $8@9; truck, $7@8; rye straw, rail, $12@13; truck, $11@12; marsh hay, rail, $7@11; truck, $6@10.

BOARD OF TRADE STOCKS.

	Sales.	High.	Low.	Close.	Prev. close.
Berg&Gay Furn.	400	2¾	2⅝	2⅝	2⅝
El Bond & S.	200	21⅞	21⅞	21⅞	22⅝
Pearson Com. Inc	50	5½	5½	5½	5⅝

Total sales, 605 shares.

OFFICIAL WEATHER FORECAST

The official forecast for today and tomorrow and yesterday's table of records follow:

WISCONSIN: Generally fair Thursday, somewhat colder in extreme east portion; partly cloudy to cloudy Friday, with slowly rising temperature.

INDIANA: Fair and colder Thursday; Friday partly cloudy to cloudy, slightly warmer.

OHIO: Partly cloudy and colder Thursday; Friday increasing cloudiness, probably followed by rain at night.

LOWER MICHIGAN: Mostly clouny, somewhat colder Thursday; Friday partly cloudy to cloudy and slightly warmer.

UPPER MICHIGAN: Partly cloudy to cloudy, colder in east portion Thursday; Friday increasing cloudiness and slightly warmer.

MISSOURI: Generally fair Thursday, colder in south and east central portions; mostly cloudy Friday, some probability of rain, slightly warmer.

IOWA: Mostly cloudy Thursday; snow probable Thursday night or by Friday; no decided change in temperature.

MINNESOTA: Partly cloudy Thursday, slightly warmer in extreme northwest portion; mostly cloudy Friday, rising temperature, probably snow in south portion.

NORTH DAKOTA: Partly cloudy to cloudy, slightly warmer Thursday; Friday mostly cloudy.

SOUTH DAKOTA: Cloudy, light snow probable Thursday or Thursday night, and in east portion Friday; no decided change in temperature.

NEBRASKA: Mostly cloudy, snow Thursday or Thursday night, and probably in east portion Friday morning; no decided change in temperature.

KANSAS: Partly cloudy Thursday, possibly light rain or snow in extreme northwest portion; unsettled Friday, rain or snow in northeast; no decided change in temperature.

Place of observation. State of weather Dec. 16, 1936, 7 p. m. Central standard time.	Direction of wind	Temp. 7 p. m.	Highest today	Lowest last night	Precipitation 24 hours
East central states—					
Alpena, cloudy	N.W.	34	42	36	...
Cairo, clear	S.	50	58	36	...
Chicago, cloudy	N.	38	50	41	...
Cincinnati, clear	N.W.	44	52	28	...
Cleveland, cloudy	S.	50	54	38	...
Detroit, cloudy	W.	38	48	34	...
Escanaba, cloudy	N.	30	36	34	...
Evansville, clear	S.W.	50	58	36	...
Fort Wayne, cloudy	W.	44	54	36	...
Grand Rapids, cloudy	N.	40	46	40	...
Green Bay, cloudy	N.	34	38	36	...
Indianapolis, clear	W.	48	56	38	...
La Crosse, cloudy	N.W.	32	36	36	...
Madison, cloudy	N.W.	30	38	38	...
Marquette, cloudy	N.W.	28	38	34	...
Memphis, clear	S.E.	54	58	36	...
Milwaukee, cloudy	N.	36	44	32	...
Nashville, clear	W.	50	54	30	...
Peoria, clear	N.	40	52	38	...
Sault Ste. Marie, cldy	N.W.	32	36	36	...
Springfield, Ill., clear	N.	46	54	38	...
West central states—					
Bismarck, cloudy	E.	26	28	24	...
Charles City, clear	N.	30	32	32	...
Concordia, clear	N.E.	36	46	36	...
Davenport, clear	N.	36	48	40	...
Des Moines, cloudy	N.	34	38	38	...
Devils Lake, snow	S.W.	24	24	24	.06
Dodge City, cloudy	N.E.	42	52	34	...
Dubuque, cloudy	N.	32	44	38	...
Duluth, cloudy	N.W.	24	32	26	...
Huron, cloudy	N.E.	32	32	26	...
Kansas City, clear	N.	42	52	42	...
Keokuk, clear	N.	38	50	42	...
Minneapolis, clear	N.	30	36	26	...
Moorhead, cloudy	N.	22	28	26	...
North Platte, cloudy	E.	38	46	26	...
Oklahoma City, clear	N.W.	46	54	42	...
Omaha, cloudy	N.	34	36	30	...
Rapid City, cloudy	S.E.	28	30	28	...
Sioux City, cloudy	N.	34	34	30	...
St. Louis, clear	N.	52	62	40	...
Springfield, Mo., clear	N.	52	60	42	...
Wichita, clear	N.	46	52	36	...
Williston, clear	S.E.	22	26	8	...
Eastern states—					
Albany, rain	S.W.	46	46	26	...
Atlanta, clear	W.	48	50	42	.17
Boston, cloudy	S.	38	44	32	...
Buffalo, cloudy	S.W.	44	48	38	...
New York, rain	E.	50	50	40	...
Oswego, cloudy	S.	44	46	30	...
Philadelphia, rain	N.E.	46	52	34	.04
Pittsburgh, rain	S.E.	44	50	34	.01
Raleigh, rain	N.	44	50	40	1.12
Washington, rain	N.	44	44	30	.34
Gulf states—					
Abilene, clear	N.	56	66	46	...
Amarillo, clear	N.E.	50	60	40	...
Brownsville, clear	S.E.	60	68	46	...
El Paso, clear	W.	58	60	38	...
Dallas, clear	S.W.	66	68	42	...
Galveston, clear	S.	58	64	M	M
Jacksonville, cloudy	W.	52	58	50	.06
Miami, cloudy	N.W.	68	70	64	.18
Mobile, clear	N.W.	54	58	42	...
New Orleans, clear	N.W.	58	64	40	...
San Antonio, clear	S.W.	66	70	44	...
Shreveport, clear	S.	60	66	42	...
Tampa, cloudy	N.	56	66	60	.06
Vicksburg, clear	S.W.	56	64	36	...
Mountain states—					
Boise, cloudy	N.W.	34	40	32	.02
Cheyenne, snow	N.E.	36	46	26	.01
Denver, cloudy	N.	46	54	30	...
Havre, cloudy	E.	24	36	18	...
Helena, cloudy	N.	26	28	26	.02
Lander, cloudy	N.E.	34	40	24	...
Miles City, clear	E.	30	36	28	.02
Phoenix, cloudy	N.W.	66	70	52	...
Pueblo, clear	E.	48	54	26	...
Salt Lake City, rain	S.E.	36	42	36	.67
Santa Fe, cloudy	N.	40	48	30	...
Y'lowstone Pk., cloudy	S.W.	32	38	28	.02
Pacific states—					
Fresno, clear	N.W.	56	62	48	.02
Los Angeles, cloudy	S.	60	64	58	.30
Portland, Ore., cloudy	S.E.	48	50	38	.12
San Diego, cloudy	N.W.	60	64	60	.30
San Francisco, clear	W.	54	58	50	.02
Seattle, clear	S.	46	50	34	.05
Spokane, cloudy	S.	34	34	30	.02
Walla Walla, cloudy	S.	44	44	28	.06
Yuma, cloudy	S.W.	64	72	48	...
Canadian—					
Battleford, cloudy	S.E.	26	30	-10	...
Calgary, cloudy	N.W.	36	40	10	...
Edmonton, clear	S.W.	16	20	14	...
Medicine Hat, cloudy	S.W.	32	44	14	...
Minnedosa, cloudy	N.W.	18	22	18	.02
Montreal, cloudy	S.W.	40	40	28	...
Qu' Appelle, cloudy	S.	14	20	0	...
The Pas, clear	S.	16	20	2	...
Toronto, cloudy	S.W.	42	44	32	...
White River, cloudy	N.	12	24	22	...
Winnipeg, cloudy	S.W.	22	22	16	...

CASH GRAIN

Official receipts of grain at Chicago Wednesday: Wheat, 13 cars; corn, 184 cars; oats, 17 cars; rye, 3 cars; barley, 12 cars; soy beans, 9 cars. The range of cash grain prices per bu in leading markets follows:

WHEAT.

	Chicago.	Kansas City.	St. Louis.
No 1 red	......	1.34½@37	1.37½
No 2 red	......	1.34@36½	1.36½
No 1 hd.	1.37	1.37½	....
No 2 mx.	1.37	....	....
	Duluth.	**Winnipeg.**	**Minneapolis.**
No 1 d n.	1.49⅝@60⅝	1.21¼	1.46⅝@60⅝
No 2 d n.	1.48⅝@57⅝	1.19¼	1.48⅝@57⅝
No 1 a d.	1.51@1.59	1.49¼	1.51@1.59
		Toledo.	**Omaha.**
No 2 red		1.35½@36½	....
No 1 hd		....	1.34@1.37

CORN.

	Chicago.	Kansas City.	St. Louis.
No 3 mx.	1.04½@08½	1.14½	1.05½@07
No 4 mx.	1.06½	1.08½@11½	....
No 5 mx	98½@1.00	....	....
No 2 yel.	....	1.13½@15½	1.09½
No 3 yel.	1.06½@07½	1.13¼	1.07½@08½
No 4 yel.	1.02½@06	1.10½@11½	1.05@1.06
No 5 yel.	.98½@1.03	1.09	....
No 3 wh.	1.08½@11	1.13½@16½	1.07½
No 4 wh.	1.07½@08½	1.09½@12½	....
	Milwaukee.	**Omaha.**	**Peoria.**
No 3 yel.	....	1.12@1.13	1.06
No 4 yel.	1.03	1.10½@12	1.03@05½
No. 4 wh.	1.07½@08½	1.09 @12½	....

OATS.

	Chicago.	Kansas City.	St. Louis.
No 1 wh.	.53½@54½	56½	52½
No 2 wh.	.52½@54½	56	52¼@52½
No 3 wh.	.52 @52¼	54 @55½	....
	Duluth.	**Omaha.**	**Minneapolis.**
No 2 wh.	....	....	51¼@54¼
No 3 wh.	.50½@52½	53	50¾@53¼
No 4 wh.	....	51½	49¼@51¾
	Winnipeg.	**Toledo.**	**Peoria.**
No 2 wh.	52	56½@57½	52¼@53½
No 3 wh.	49	....	....

RYE, BARLEY, AND FLAX.

	Rye.	Barley.	Flax.
Chicago	....	68@1.37	....
Milwau	....	1.22@1.38	....
Minneap	1.09⅝@16⅝	77@1.34	2.17@2.29
Duluth	1.07⅝@10⅝	72¼@1.25	2.17@2.27

SOY BEANS.

No. 2 yellow sold at $1.51½@1.53 per bu, track Chicago; No. 3 yellow, $1.50½; No. 4 yellow, $1.49½@1.51.

PRIMARY GRAIN MOVEMENT

	Wheat.	Corn.	Oats.
Receipts—			
Wednesday	288,000	789,000	118,000
Week ago	329,000	741,000	142,000
Year ago	380,000	728,000	142,000
1934	244,000	401,000	86,000
Shipments—			
Wednesday	446,000	243,000	154,000
Week ago	586,000	297,000	341,000
Year ago	322,000	425,000	208,000
1934	287,000	459,000	113,000

WHEAT IN U. S. FUNDS

	Wednesday.	Tuesday.
Chicago, December	$1.34⅝	$1.33⅜
Winnipeg, December	1.21⅝	1.20⅜
Liverpool, December	1.37¼	1.39¼
*Do Danubian	1.38⅝	1.38⅝
*Do Australian	1.47¼	1.48½
*Do No. 2 Manitoba	1.54⅝	1.53⅝
*Do No. 4 Manitoba	1.45	1.45
Rotterdam, January	1.16⅝	1.16¼
Buenos Aires, February	.97⅝	.96⅝
Buenos Aires, March	.97⅝	.96⅝

*Cash grain.

MINNEAPOLIS FLOUR.

MINNEAPOLIS, Minn., Dec. 16.—(AP)—FLOUR—Carload lots, per brl in 98 lb cotton sacks: Family patents, unchanged, $7.40@7.60; standard patents, unchanged, $7.25@7.45; shipments, 11,560 brls. Pure bran, $33.50@34.00. Standard middlings, $34.00@34.50 per ton.

Board of Trade Grain Futures

[Yesterday's prices in dollars per bushel.]

	Open.	High.	Low.	Close.	Prev. close.	Year ago.	Season's range High.	Season's range Low.
WHEAT.								
December	1.33 -1.32⅝	1.34⅝	1.32½	1.34¼-1.34⅝	1.33⅞-1.33⅝	1.01½	1.36¼	.85
May	1.29¼-1.28⅝	1.30¼	1.28⅛	1.29⅝-1.29⅜	1.29⅝-1.29½	.96½	1.31⅛	1.04¼
July	1.16⅝-1.16⅜	1.17⅜	1.15⅞	1.17¼-1.17½	1.17¼-1.17⅛	.86⅝-.86½	1.18¼	.96⅛
CORN.								
December	1.07⅜	1.08½	1.06⅞	1.07⅞-1.08	1.07⅞-1.08	.57¼-.57⅜	1.10⅝	.52¼
May	1.03⅝-1.03½	1.04⅜	1.03½	1.04¼-1.04⅝	1.04¼-1.04⅝	....	1.06	.89⅜
*May	1.01⅝	1.02⅝	1.01½	1.02½-1.02¼	1.02¼-1.02½	.59⅝-.59½	1.04	.85¼
July	1.00 -1.00½	1.01⅛	.99⅝	1.00⅝-1.01	1.00⅝-1.01	....	1.02⅞	.86⅝
*July	.97¼- .97	.98¼	.97	.97⅞	.97½- .97⅝	.60⅞	.99⅜	.85
OATS.								
December	.50½-.50⅛	.51½	.50¼	.51⅛	.51⅝	.26⅝	.52¼	.26⅝
May	.50 -.50⅛	.50⅞	.49⅞	.50½	.50½-.50⅝	.27½-.27⅝	.51⅝	.38⅛
July	.45¼	.45⅝	.44⅞	.45⅝	.45⅝	.28¼	.46¼	.37⅝
RYE.								
December	1.09½	1.12⅝	1.09½	1.12½	1.09½	.50½	1.12⅝	.55¼
May	1.06	1.09⅞	1.05½	1.09⅜	1.06⅝	.52¼	1.09⅞	.75¼
July	1.01¼	1.05¼	1.01¼	1.04⅜-1.05	1.02⅛	.52⅜	1.05½	.71
SOY BEANS.								
December	1.49½	1.51	1.49½	1.51	1.49½	....	1.51	1.19
May	1.49½	1.51½	1.49	1.51	1.49½	....	1.51½	1.20
July	1.48½	1.50	1.48½	1.49½	1.48	....	1.50	1.32
FEED BARLEY.								
December	......	......	......	.94	.94	.45	.94	.83½
May	.86½	.86½	.86½	.86½	.86½	.43½	.87	.80

*Old; 25 per cent flint and 75 per cent dent deliverable on contracts.

GAS RATE BOOST HERE DELAYED AS COURT ADJOURNS

The Illinois Supreme court adjourned last night without ruling on the petition of the Peoples Gas Light and Coke company from a decision of the Appellate court in Chicago, which had the effect of temporarily preventing the utility from increasing its gas rates by $3,500,000 a year.

The gas company inaugurated a higher rate schedule in October under an injunction issued by Circuit Judge Stanley H. Klarkowski, but was forced to drop the higher rate when the commission and the attorney general obtained a writ of supersedeas in the Appellate court. Last Monday the company asked the Supreme court to stay the effect of the Appellate court decision.

Harry R. Booth, attorney for the commission, Montgomery Winning, assistant attorney general, and Barnet Hodes, city corporation counsel, filed a brief in opposition to the gas company's petition on Tuesday. The adjournment of the Supreme court without a ruling forces the case to go over until the February term of the court and, according to attorneys, will keep the gas rates at the lower figure pending a decision.

Extra

YEARS OF AGING GIVE IT EXTRA RICHNESS AT A LOW COST!

SCHENLEY'S ANCIENT AGE

AA

THIS WHISKEY IS EIGHT YEARS OLD!
Exquisite, mellow straight whiskey
As you prefer in Bourbon or Rye—90 proof
Copyright 1936, Schenley Distributors, Inc., New York, N. Y.

SCHENLEY is the name!

This is not an Offering Prospectus. The offer of these Bonds is made only by means of the Offering Prospectus. This is published on behalf of only those of the undersigned who are registered dealers in securities in this State.

This issue, though registered, is not approved or disapproved by the Securities and Exchange Commission, which does not pass on the merits of any registered securities.

$25,000,000

The Pacific Telephone and Telegraph Company

Refunding Mortgage 3¼% Bonds, Series C

Dated December 1, 1936 — *Due December 1, 1966*

Interest payable June 1 and December 1 in New York City or in San Francisco

THE BANK OF CALIFORNIA, NATIONAL ASSOCIATION, CORPORATE TRUSTEE

Coupon Bonds in denominations of $1,000 and $500, registerable as to principal. Registered Bonds in denominations of $1,000, $5,000, $10,000 and $100,000. Coupon Bonds and registered Bonds, and the several denominations, interchangeable.

Redeemable, at the option of the Company, in whole or in part, upon at least 60 days' notice, on any interest payment date, at the following prices with accrued interest: to and including June 1, 1941, 108½%; thereafter to and including June 1, 1946, 107½%; thereafter to and including June 1, 1951, 106½%; thereafter to and including June 1, 1956, 105%; thereafter to and including June 1, 1962, 103½%; and thereafter, 100%.

Legal investment, in the opinion of counsel for the Underwriters, for Savings Banks in the States of New York, California and Connecticut.

The following is merely a brief outline of certain information contained in the Offering Prospectus and is subject to the more detailed statements in the Offering Prospectus and the Registration Statement, which also include important information not outlined or indicated herein. The Offering Prospectus, which must be furnished to each purchaser, should be read prior to any purchase of these Bonds.

THE COMPANY *The Pacific Telephone and Telegraph Company, 83.42% of the voting securities of which are owned by American Telephone and Telegraph Company, is one of the associated companies comprising the Bell System. The Company, incorporated in California in 1906, is engaged directly and through subsidiaries, the largest of which is Southern California Telephone Company, in the telephone business in California, Nevada, Oregon, Washington and the northern portion of Idaho. The properties of the Company and its subsidiaries consist principally of telephone instruments and facilities for their inter-connection, the latter consisting chiefly of central office switching equipment and connecting lines. The Company and its subsidiaries are subject to regulation by the Federal Communications Commission and by certain state authorities, within their respective jurisdictions. The Federal Communications Commission is presently engaged in an investigation of the relationships between American Telephone and Telegraph Company and its subsidiaries.*

CAPITALIZATION (The Pacific Telephone and Telegraph Company only)	Outstanding as of June 30, 1936
First Mortgage and Collateral Trust Five Per Cent Sinking Fund Thirty-Year Gold Bonds, due January 2, 1937	$ 24,498,000.00
Refunding Mortgage 3¼% Bonds, Series B, due April 1, 1966	30,000,000.00
Notes Sold to Trustee of Pension Fund (4% Demand Notes)	9,270,056.94
Preferred Capital Stock, six per cent. cumulative—par value $100 per share	82,000,000.00
Common Capital Stock—par value $100 per share	180,500,000.00

PURPOSE OF ISSUE *The net proceeds from the sale of the Bonds, after deducting the estimated expenses of the Company in connection with such sale, are expected to approximate $25,615,000, exclusive of accrued interest. $24,242,000 of such net proceeds are to be used for the payment at maturity on January 2, 1937, of the principal of the Company's First Mortgage and Collateral Trust Five Per Cent Bonds, which are now outstanding in that amount, and the balance, approximately $1,373,000, is to be used for general corporate purposes.*

EARNINGS *The following figures are taken from the Income Statements of the Company in the Offering Prospectus. The Offering Prospectus also contains Consolidated Income Statements.*

Years Ended December 31	Operating Revenues†	Total Income‡	Fixed Charges	Net Income
1933	$51,686,487.34	$18,558,566.17	$4,041,075.42	$14,517,490.75
1934	53,798,405.31	18,335,650.51	3,532,303.23	14,803,347.28
1935	56,869,136.65	19,170,375.66	3,144,995.13	16,025,380.53
1936*	30,414,669.31	9,714,043.57	1,561,769.45	8,152,274.12

*Six months ended June 30.

†Include $66,000 for 1934, $409,100 for 1935, and $225,900 for the six months ended June 30, 1936 which the Company estimates would be refundable, in whole or in part, to telephone subscribers in the State of Oregon in the event of an adverse decision in a pending rate case.

‡Includes Dividend Income in the amounts of $7,882,760.33 for 1933, $7,670,170.30 for 1934, $7,693,685.80 for 1935, and $3,763,982.00 for the six months ended June 30, 1936. Dividends received from subsidiaries were not currently earned by them as a whole by approximately $459,000 in 1933 and $244,000 in 1934.

SERIES C BONDS *The Series C Bonds will be issued under the Company's Refunding Mortgage, as amended and supplemented, and, in the opinion of counsel for the Company, will be secured, pari passu with the Company's Refunding Mortgage 3¼% Bonds, Series B, by a lien on substantially all real estate, buildings and telephone plant (except motor vehicles) now owned by the Company in California, Idaho, Oregon and Washington and appertaining to or useful in the transaction of its business in those States. The lien of the Refunding Mortgage is subject to prior tax and assessment liens and to the lien of the Mortgage or Deed of Trust dated January 2, 1907, securing the Company's First Mortgage and Collateral Trust Five Per Cent Bonds, due January 2, 1937. The Refunding Mortgage is also a lien on the Company's rights as pledgor of the stock deposited by it with the Trustee under said Mortgage or Deed of Trust. Stock so deposited includes all the capital stock of Southern California Telephone Company. Upon the satisfaction and discharge of said Mortgage or Deed of Trust, all stock then deposited thereunder is required to be deposited under the Refunding Mortgage.*

Series C Bonds are limited to the amount of $25,000,000 now authorized. The Refunding Mortgage, as amended and supplemented, permits the issuance of additional bonds of other series, which would rank pari passu with the Series B and Series C Bonds. The Refunding Mortgage permits the Company, in certain instances, to dispose of property covered by the Mortgage without a release from or notice to the Trustee, and also provides for releases and substitutions of such property. No notice is required to be given to bondholders in connection with any such disposal, release or substitution.

There is to be paid to a sinking fund agent, to be used as a sinking fund in purchasing Series C Bonds, but only if obtainable at not exceeding their principal amount and accrued interest, the sum of $125,000 on June 1, 1937, and semi-annually thereafter; provided, however, that any unexpended balance in the fund on any semi-annual payment date is to be credited on account of the payment due on that date.

UNDERWRITING *Subject to certain terms and conditions, the Underwriters named below have severally agreed to purchase these Bonds from the Company at 103%, or a total of $25,750,000, plus accrued interest. Such Bonds are to be offered to the public at 105%, or a total of $26,250,000, plus accrued interest. The underwriting discounts are 2%, or a total of $500,000.*

Price 105% and Accrued Interest

The Underwriters named below have agreed to purchase these Bonds on the terms and conditions set forth in the Purchase Agreement, including the approval of legal matters by Messrs. Davis Polk Wardwell Gardiner & Reed, counsel for the Underwriters, and by Messrs. Pillsbury, Madison & Sutro, counsel for the Company. It is expected that delivery of Bonds in temporary form will be made at the office of J. P. Morgan & Co. on or about December 21, 1936, against payment therefor in New York funds.

The Underwriters have authorized the purchase and sale, in the open market or otherwise, of Series C Bonds for their several accounts, either for long or short account, within the limits and during the period set forth in certain agreements referred to in the Offering Prospectus.

Further information, particularly financial statements, is contained in the Registration Statement on file with the Securities and Exchange Commission, and in the Offering Prospectus which must be furnished to each purchaser and is obtainable from only such of the undersigned as are registered dealers in securities in this State.

MORGAN STANLEY & CO.
Incorporated

KUHN, LOEB & CO. — KIDDER, PEABODY & CO.

LEE HIGGINSON CORPORATION — THE FIRST BOSTON CORPORATION

BROWN HARRIMAN & CO. (Incorporated) — EDWARD B. SMITH & CO.

BLYTH & CO., Inc. — DEAN WITTER & CO.

HARRIS, HALL & COMPANY
(Incorporated)

Dated December 17, 1936

SOUTH AMERICAN BONDS ADVANCE; OTHERS LOWER

U. S. Government Issues Weaken Further.

BOND AVERAGES

[Compiled by the Associated Press.]

	20 rails.	10 indus.	10 util.	10. fgn.
Net change..	—.1	......	—.3	+.2
Wednesday .	97.6	104.1	102.2	71.7
Previous day	97.7	104.1	102.5	71.5
Month ago..	97.3	104.2	102.4	71.6
Year ago.....	84.9	101.7	99.5	69.7
1936 high...	97.9	104.4	103.1	72.0
1936 low....	86.9	101.8	99.3	67.6
1935 high...	87.8	102.2	99.8	70.4
1935 low...	76.4	92.2	84.5	65.5
1932 low....	45.8	40.0	64.6	42.2
1928 high...	101.1	98.9	102.9	100.5

10 LOW YIELD BONDS.

Wednesday	113.4	Previous day	113.5
Month ago	113.2	Year ago	109.7
1936 high	113.5	1936 low	110.2
1935 high	110.7	1935 low	107.9
1928 high	104.4	1932 low	86.8

[Chicago Tribune Press Service.]

New York, Dec. 16.—South American dollar obligations stood out as the only major group to exhibit underlying strength in bond trading today on the New York exchange. Domestic loans, including both the higher grade investments as well as the secondary issues, were subjected to varying degrees of selling pressure and drifted to moderately lower levels.

Transactions amounted to $16,095,400, compared with $17,248,900 on Tuesday.

Gain Up to 4 Points.

Speculative attention in the Latin-American section centered on the bonds of Uruguay, Buenos Aires, and Brazil, net gains among which ranged from fractions to more than 4 points. Trading was particularly heavy in the Uruguay issues. Mixed trends ruled elsewhere in the foreign list, with obligations of European countries showing little net change.

United States government bonds continued to drift to lower levels in quiet trading. Declines ranged from 1-32 to 5-32 of a point on a turnover of $860,400, against saless of $666,900 on the preceding day.

Secondary Loans Lower.

The trend of secondary corporate loans was definitly toward lower prices. Rather sharp declines were recorded in several of the recently favored industrial convertible loans, including Central Foundry 6s, which yielded 10¼ points, and International Cement 6s, off 3¼ points.

Secondary railroad lines were mixed.

Am. Telephone Advances Date of Redemption

New York, Dec. 16.—(AP)—Holders of the $149,000,000 of American Telephone and Telegraph company debentures, due in 1965, recently called for redemption on Feb. 1, can have their money for the asking after Dec. 18, it was announced today. Directors authorized the advance payment in a statement which disclosed that taking advantage of the offer would permit holders to receive their interest to Feb. 1 and the 10 per cent premium at which the loan was called.

INVESTORS' GUIDE

Thursday, December 17, 1936.

[Copyright: 1936: By The Chicago Tribune.]

Money for College.

Investors' Guide: Can you suggest the best plan for an investment so that my baby will have a bulk sum at about college age?—S. S.

Answer: Your problem is a difficult one, faced by thousands of conscientious parents. One or more of several plans may be tried. Some parents have turned to sound insurance companies, purchasing twenty-pay life policies or adopting some "savings" type of policy. Others invest in government bonds, including the "baby" bonds which have fixed values over a ten year period, returning $4 at the end of ten years for each $3 invested.

Many prefer high grade corporation bonds. If choosing this form of investment one should seek obligations maturing at approximately the time the money will be needed for the child's education. This is suggested to prevent loss of principal which might result if money rates then were above the present abnormally low levels, in which event low interest bearing bonds might sell at less than par.

A few persons might favor making at least part of such an investment in high grade stocks as a possible hedge against inflation and reduced purchasing power of the dollar. An investment such as this, however, should be watched closely. It is the most dangerous plan of the several named.

American Chain Preferred.

Investors' Guide: Could you give me complete information on American Chain preferred stock? The reorganization is not fully clear. I would like to find out if I have received all that is due me.—A. S.

Answer: Under the plan of recapitalization of American Chain Co., Inc., the old 7 per cent $100 par preferred stock was replaced by 110,000 shares of 5 per cent $100 par convertible preferred stock.

Holders of old preferred stock were given the right to exchange each 7 per cent share, with $15 unpaid dividends to Oct. 1, for 1¼ shares of 5 per cent preferred and to buy additional new preferred at $100 a share. New preferred not so taken was sold publicly and old preferred not exchanged was redeemed on Nov. 2 at $110 per share plus $15.62 a share in dividends.

An initial dividend of $1.04 a share on the new preferred was paid Dec. 15.

Dividends on the old 7 per cent preferred were omitted from Dec. 31, 1931, to Oct. 1, 1935, when $1.75 a share was paid. Payments on arrears this year prior to exchange or redemption of the stock were $3.50 on Jan. 1, $1.75 on April 1, $3.25 on July 1, and $8 on Sept. 21.

NEW YORK BOND TRANSACTIONS

DOMESTIC.

Sales, thous.		High.	Low.	Close.	Net chge.
[illegible]					

Wednesday, December 16, 1936.

Total sales, par value........$16,095,000 Total sales 1936 to date..$3,411,962,000

Year ago.......................13,182,000 Total sales 1935 to date.. 3,242,554,000

UNITED STATES GOVERNMENT BONDS.

[United States government bonds in dollars and thirty-seconds.]

Sales in thous.	Issue—	High.	Low.	Close.	Net chge.	Closing Bid.	Closing Asked.	Yield.	Close yr.ago.
13	U S Treasury 4¼s, 1947-'52	121.21	121.20	121.21	— .2	121.20	121.22	2.01	114.31
1	U S Treasury 3¼s, 1943-'45	110.3	110.3	110.3	— .3	110.3	110.5	1.67	105.7
61	U S Treasury 4s, 1944-'54	116.1	116	116	— .4	115.30	116	1.84	110.22
1	U S Treasury 3¾s, 1946-'56	114.14	114.14	114.14	— .3	114.14	114.20	2.01	......
40	U S Treas 3⅜s, '40-'43, June	108.8	108.3	108.3	— .5	108	108.5	.99	107.15
16	U S Treasury 3⅜s, 1943-'47	110.28	110.27	110.27	— .3	110.27	110.31	1.59	106.2
5	U S Treas 3⅜s, '41-'43, Mch.	109.7	109.7	109.7	— .3	109.6	109.10	1.12	107.16
65	U S Treasury 3¼s, 1941	109.6	109.5	109.5	— .4	109.4	109.9	1.18	......
31	U S Treasury 3¼s, 1944-'46	110.4	110.1	110.2	— .4	110.2	110.6	1.76	104.28
8	U S Treasury 3⅛s, 1946-'49	108.25	108.23	108.23	— .3	108.23	108.26	2.10	......
45	U S Treasury 3s, 1946-'48	107.27	107.26	107.27	+ .1	107.27	107.29	2.08	102.16
52	U S Treasury 3s, 1951-'55	106.9	106.8	106.9	— .3	106.8	106.11	2.48	102.16
34	U S Treasury 2⅞s, 1955-'60	104.3	103.30	104.3	...	104	104.2	2.59	99.24
1	U S Treas 2⅞s, '55-'60, reg.	103.29	103.29	103.29	—.13	......	......	....	......
50	U S Treasury 2¾s, 1945-'47	106.18	106.18	106.18	— .3	106.18	106.22	1.92	100.15
61	U S Treasury 2¾s, 1948-'51	104.2	104.1	104.1	— .4	104	104.4	2.33	......
109	U S Treasury 2¾s, 1956-'59	102.16	102.12	102.13	...	102.12	102.14	2.59	......
28	U S Treasury 2¾s, 1951-'54	102.29	102.27	102.27	— .2	102.26	102.28	2.51	......
171	U S Treasury 2½s, 1949-'53	101	100.29	101	+ .2	100.31	101	2.41	......
1	Federal Farm Mtg 3s, 1947	105.19	105.19	105.19	— .1	105.19	105.22	1.84	101.9
2	Federal Farm Mtg 3s, 1949	105.4	105.4	105.4	— .2	105.4	105.5	2.25	100.28
3	Federal Farm Mtg 3¼s, 1964	105.26	105.26	105.26	— .2	105.28	105.29	2.37	102.10
11	Home Own Loan 3s A, 1952	104.25	104.23	104.25	— .1	104.24	104.25	2.29	100.21
22	Home Own Loan 2¾s, 1949	103.2	102.29	103.2	+ .3	103	103.2	1.55	99.14
5	Home Own Loan 2¼s, '42-'44	102.28	102.28	102.28	— .1	102.27	102.29	1.70	......

UNITED STATES TREASURY NOTES.

[Quoted by C. F. Childs & Co.]

[Fractional parts of quotations are 32ds of 1 point.]

Millions outstanding.	Series and maturity—	Bid.	Asked.	Yield.
194	C 3s, Feb. 15, 1937	100.10	....	....
502	B 3s, April 15, 1937	101.10	101.12	—13-32
817	A 3¼s, Sept. 15, 1937	102.14	102.16	— 3-32
277	A 2⅝s, Feb. 1, 1938	102.20	102.22	.23
455	C 3s, March 15, 1938	103.11	103.13	.25
618	B 2⅞s, June 15, 1938	103.21	103.23	.37
596	D 2½s, Sept. 15, 1938	103.15	103.17	.46
942	C 1½s, March 15, 1939	101.20	101.22	.74
1,294	A 2⅛s, June 15, 1939	103.5	103.6	.83
526	B 1⅜s, Dec. 15, 1939	101.13	101.15	.88
1,378	A 1⅝s, March 15, 1940	101.31	102.1	.99
738	B 1½s, June 15, 1940	101.20	101.22	1.01
737	C 1½s, Dec. 15, 1940	101.20	101.22	1.07
677	A 1½s, March 15, 1941	101.20	101.22	1.10
504	B 1⅜s, June 15, 1941	101.9	101.11	1.07
WI	C 1¼s, Dec. 15, 1941	100.26	100.28	1.07

Sales, thous.		High.	Low.	Close.	Net chge.
17	K C South 5s '50	97¾	97¼	97½—	½
7	Keith B F 6s '46	98¾	98½	98½—	⅜
5	KentucCen 4s'87	115½	115½	115½+	⅝
3	Ky Ind T 4½s'61	100¾	100¾	100¾—	⅛
1	KingsCoLt 5s'54	115½	115½	115½	....
19	KresgeFoun 4s'45	111¾	111¼	111¼—	¾
16	Lac Gas 5½s '53	67½	67	67 —	½
16	do 5s '39	99⅜	99⅛	99⅛	....
117	LE-West 1st5s'37	102⅝	102⅜	102⅝+	⅛
1	L S&M S 3½s'97	107⅝	107⅝	107⅝+	⅝
16	LautaroNit 6s'54	34⅞	34¼	34⅞+	½
7	do 6s '54 ct	34¾	34½	34¾+	¾
[illegible]					

Sales, thous.		High.	Low.	Close.	Net chge.
99	Post T&C 5s '53	42⅝	41⅝	41¾—	½
9	Press S C 5s '51	98	98	98	....
94	PureO 4¼s'50ww	118	117	117¾+	1⅛
1	do 4¼s '50 xw.	105	105	105	....
7	PurityBak 5s '48	99⅞	99⅞	99⅞—	⅛
6	RemRand 4¼s'56	111½	111	111	....
23	RepSteel 5½s'54	111	111	111	....
16	do 4½s '61	99½	99	99⅜+	⅛
29	do 4½s '50	132½	132	132½+	½
59	do 4½s '56	99⅜	98⅞	99 —	⅛
20	RichfieldO 6s '44	62	60⅛	60⅛—	2
61	do 6s '44A ct.	62¼	60½	60½—	1½
[illegible]					

FOREIGN.

Sales, thous.		High.	Low.	Close.	Net chge.
[illegible]					

XIN—Ex-interest. CT—Certificates.

UTILITY BONDS, 3 STOCK ISSUES OFFERED TODAY

Pacific Telephone Deal Heads List.

Security offerings being placed on the market today include $25,000,000 refunding mortgage bonds of the Pacific Telephone and Telegraph company, 490,000 shares of the Transwestern Oil company, 60,000 shares of the Lima Cord Sole and Heel company, and 142,600 shares of stock of Sterling Aluminum Products.

Morgan Stanley & Co. heads a group which is offering the Pacific Telephone bonds, bearing 3¼ per cent coupons and due 1966, at 105. Of the proceeds $24,242,000 will be used to pay at maturity on Jan. 2 an issue of first mortgage and collateral trust bonds of that amount.

Second Refunding Operation.

This is the second debt refunding operation of the Pacific company during 1936. On April 16 the same bankers offered $30,000,000 refunding 3¼s of the same maturity as the present offering. The latest issue of 3¼s will be redeemable on any interest date upon sixty days' notice at prices ranging from 108 to and including June 1, 1941, to 103 during the six months ending June 1, 1962, and thereafter at par.

Riter & Co. is offering the Transwestern Oil stock, $10 par value, at $13.75 per share. This is the first public financing for the company which was recently organized to take over the oil and gas properties of the Slick-Urschel interests in the southwest. Simultaneously with the public offering, 259,000 shares of the company's capital stock will be sold privately.

Proceeds for Expansion.

Proceeds together with borrowed funds will be used for payment of the properties to be acquired by the company, and for working capital. The new company will start business with total assets of $12,000,000. The properties to be acquired are located in Oklahoma, Kansas, and Texas.

A. H. Harrison & Co. is offering the Lima Cord stock, of $1 par value, at $6.75 a share. The offering does not consist of new financing as all the stock was acquired from present stockholders.

Russell Maguire & Co. and E. H. Rollins & Sons are offering the Sterling Aluminum stock at $10.50 a share. The offering does not constitute new financing, the shares having been purchased from stockholders.

TORONTO STOCKS

TORONTO, Ont., Dec. 16.—(AP)—Closing industrial stocks quoted in Canadian funds:

Stock.	Sales.	High.	Low.	Close.
Abitibi	1,710	4¼	4⅛	4¼
Brazilian	1,033	18	17½	17¾
B A Oil	1,405	23	22⅝	23
Can Ind Alcohol	2,325	7¼	7	7¼
Cons Smelters	2,785	80½	78	80¼
Dominion Steel	1,250	11¾	11⅜	11½
Harding Carpet	155	5¾	5½	5⅝
International Nickel	2,355	63½	63	63
Massey Harris	1,035	7⅜	7	7⅛
Panatepec	1,350	8	8	8
United Steel	665	8⅜	8	8
MINING.				
Aldermac	38,225	1.73	1.62	1.64
Bidgood	19,227	1.82	1.70	1.71
Central Pat	10,060	4.70	4.45	4.55
Chemical Research	16,000	1.40	1.25	1.40
Coniagas	12,000	3.40	3.25	3.40
East Malartic	63,000	1.33	1.22	1.27
Falconbridge	2,855	12.00	11.75	12.00
Gunnar	22,275	1.12	1.08	1.10
McKenzie	80,425	2.10	1.95	2.09
Paymaster	13,425	1.07	1.05	1.07
Red Lake	19,600	1.53	1.40	1.41
Sherritt	19,109	2.75	2.65	2.65
Sladen	46,365	1.74	1.65	1.68
CURB.				
Dalhousie	30,354	1.50	1.30	1.30
Foothills	16,140	1.45	.95	1.45

INVESTING COMPANIES

	Bid.	Ask.		Bid.	Ask.
Ad Fd2Inc.	19.31	20.55	NAm TSh	2.95	....
AffilF Inc.	11.22	12.20	Do 1955.	3.84	....
A Hld.	30.12½	31.87½	Do 1956	3.79	....
Am B Shr	1.28	1.40	Do 1958	3.81	....
Am Ins St	5.00	5.75	Quar InSh	18.98	20.80
Brd St In.	35.05	37.49	Rep T Sh.	14.74	15.24
Cen Shr T.	26.95	28.98	Sel Am Sh	4.26	....
Corp Trust	3.15	....	Do inc .	15.45	16.84
Do AA..	2.99	....	Sel Cu Sh	10.83	....
DoAAmd	3.78	....	Sel In Sh.	5.65	....
Do Ac S	2.99	....	Sel In c p.	27.50	29.00
Do Ac M	3.78	....	Spen T Fd.	22.50	23.20
Cum T Sh	6.68	....	State Street Inv ...	105.47	....
Div Tr B	12.12½	....	Su ofATA	4.30	....
Do C ..	5.15	....	Do AA .	2.96	....
Do D ..	7.85	8.70	Do B...	4.50	....
Divi Shrs	2.01	2.16	Do BB..	2.96	....
First Bost.	43.87	45.37	Do C ..	8.45	....
Fix TShA.	13.86	....	Do D ..	8.45	....
Do B ...	11.41	....	Superv Sh.	14.65	15.92
Fd InvInc.	24.98	26.38	TrStdIn C	3.28	....
FdTrSh A.	6.72	7.38	Do D ...	3.22	....
Do B ..	6.16	....	Tr Ind Sh	158	1.75
Inc Inves.	25.76	27.70	US E&P A.	20.12	20.62
Mary'd F.	10.23	11.19	Do B ...	3.20	3.30
Mass I T.	28.98	30.75	Do Vot.	1.11	1.19
Na W Sec.	4.84	4.94			
Na W Vot.	2.11	2.27			
NY BTSh.	36.25	....			

U. S. TREASURY

[Chicago Tribune Press Service.]

WASHINGTON, D. C., Dec. 16.—The following is a statement of the condition of the United States treasury on Dec. 14, 1936:

Income to date this year....$	1,834,000,000
Income to date last year	1,650,100,000
Increase ....$	173,900,000
Army ....$	171,700,000
Navy	219,200,000
Veterans' costs to date	333,800,000
Agricultural aid	93,500,000
Relief	65,400,000
Public works and work relief	1,433,700,000
Aid to home owners	107,100,000
Deficit this year	1,314,000,000
Deficit last year	1,773,600,000
Decrease ....$	458,600,000
Balance general fund today..$	1,450,200,000
Balance previous day	1,447,100,000
Increase ....$	3,100,000
Public debt this date .....$	33,902,500,000

HIDE FUTURES.

NEW YORK, Dec. 16.—[Special.]—HIDE—Raw futures closed 3 to 9 points higher. Buying induced by expectations of higher prices for the spot article was a factor. Sales, 139 lots, or 4,560,000 lbs. Range of prices [cents per pound]:

	Open.	High.	Low.	Close.	Prev. close.
December	.....	......	......	14.17	14.08
March	14.38	14.49	14.38	14.42	14.33
June	14.62	14.72	14.61	14.65	14.57
September	1490	14.96	14.90	14.93	14.90

RUBBER.

NEW YORK, Dec. 16.—(AP)—RUBBER—Crude: Futures closed steady, 8 to 32 points higher. December, 20.11c per lb nominal; March, 20.20c; May, 20.08c. Smoked ribbed spot, 20.18c nominal.

	Open.	High.	Low.	Close.	Prev. close.
December	20.10	20.11	20.10	20.11	19.81
March	20.20	20.35	20.16	20.20	19.92
May	20.20	20.26	20.02	20.08	19.82
July	20.07	20.08	19.94	19.94	19.77

CHICAGO STOCKS

Wednesday, December 16, 1936.

—1936— High.	Low.	Description.	Div. yld.	Bid.	Asked.	Sales.	High.	Low.	Close.	Net chge.
[illegible]										

*Ex dividend. †First sale since ex dividend date or dates. xr—Ex rights. a—Also extra or extras. e—Paid last year. f—Payable in stock. g—Declared or paid so far this year. h—Cash or stock. k—Accumulated dividend paid or declared this year.

MONEY AND EXCHANGE

NEW YORK MONEY MARKET.

NEW YORK, Dec. 16.—(AP)—Call money steady; 1% all day; prime commercial paper ¾%; time loans steady; 60 days to 6 months, 1¼% offered; bankers' acceptances unchanged; rediscount rate, New York Reserve bank, 1½%. Bar silver easy, ¼c lower at 45c.

FOREIGN MONEY MARKET.

LONDON, Dec. 16.—(AP)—Bar gold declined 2d to 141s 7d. [Sterling price equivalent to $34.75.] Bar silver steady, 1/16 lower at 21¼d. [Sterling price equivalent to 46.95 cents.] The Bank of England bought £65,000,000 in bar gold late Tuesday, it was revealed today. Money ½%. Discount rates, short bills 1@1 1/16%; three month bills 1%.

PARIS, Dec. 16.—(AP)—3% rentes, 75f 20c; 4½% rentes, 79f 60. Exchange on London 105f 15c. The dollar was quoted at 21f 41½c.

FOREIGN EXCHANGE.

[Quotations are in American cents.]

	Dec. 16.	Dec. 15.	Wk.ago.	Yr.ago.
London	491.50	490.75	490.00	493.00
Paris	4.67½	4.62⅝	4.66⅛	6.61⅛
Italy	5.26½	5.26½	5.26½	8.08
Belgium	16.91	16.91	16.92	16.87
Switz'd	22.99¼	22.99¼	22.98½	32.46
Holland	54.52	54.47	54.41	67.63
Denmark	21.95	21.90	21.88	22.01
Sweden	25.35	25.30	25.27	25.42
Norway	24.70	24.65	24.62	24.77
Spain	......	......	......	13.70
Germany	40.24	40.24	40.23	40.23
†Do	21.75	21.50	21.60	......
‡Do	20.65	20.40	20.50	......
Austria	18.73	*18.73	*18.73	18.80
Poland	18.88	18.85	18.88	18.85
Greece	.90½	.89¾	.90½	.94½
Rou'ia	.75	.75	.75	.83
Jugo-Sl	2.34	2.34	2.34	2.29
Czech-Sl	3.53½	3.53½	3.53½	4.15
Finland	2.17	2.17	2.17	2.18
Canada	100.12½	100.12½	100.06¼	99.00
Argen'e	30.60	30.59	29.05	27.50
Brazil	*8.80¼	*8.80¼	*8.80¼	8.60
Honk'g	30.55	30.55	30.65	32.25
Shanghai	29.60	29.50	29.80	29.80
Japan	28.58	28.52	28.58	28.77
India	37.17	37.15	37.10	37.25
Chile	5.30	5.30	5.30	5.25
Singa're	57.75	57.70	57.65	57.75
Hungary	19.80	19.80	19.80	29.60
Mexico	27.88	27.88	27.88	27.85

*Nominal. †Registered travel. ‡Registered commercial.

Interest Exempt From All Present Federal Income Taxes

We offer, subject to prior sale,

$3,221,000

City of Orlando, Florida

4% Refunding Bonds

(Non-Callable)

Dated February 1, 1937 — Due February 1, as shown below

AMOUNTS, MATURITIES AND YIELDS

$145,000—1938—1.50%	$150,000—1947—3.35%	$150,000—1955—3.65%
145,000—1939—2.00	150,000—1948—3.45	150,000—1956—3.70
145,000—1940—2.40	150,000—1949—3.45	150,000—1957—3.70
145,000—1941—2.75	150,000—1950—3.50	150,000—1958—3.70
45,000—1942—2.90	150,000—1951—3.55	150,000—1959—3.70
145,000—1943—3.00	150,000—1953—3.60	145,000—1960—3.70
95,000—1944—3.10	100,000—1954—3.60	150,000—1961—3.70
150,000—1945—3.20		161,000—1962—3.70

Legality to be Approved by Caldwell & Raymond, New York City

Descriptive Circular Upon Request

A. C. Allyn and Company, Inc. — C. W. McNear and Company

Pierce-Biese Corporation — William R. Compton and Company, Inc. — Fenner & Beane

Cumberland Securities Corporation — McAlister, Smith & Pate, Inc.

A. S. Huyck and Company — R. S. Dickson & Company

Fox, Einhorn and Company, Inc. — Schlater, Noyes & Gardner, Inc.

Watkins, Morrow and Company — Starkweather & Co., Inc.

Edward Lowber Stokes & Company

STEEL OPERATING RATE JUMPS TO NEW PEAK OF 79%

Three Plants Producing at Capacity.

With three steel companies operating at 100 per cent of rated capacity and several others doing better than 90 per cent, ingot output this week has jumped 2½ points to 79 per cent of the nation's capacity, the highest level in many years, the magazine Iron Age said yesterday.

The rise in the operating rate is due mainly to extreme pressure to get out the tremendous tonnages booked within the last few weeks, the journal said. Although the present rate undoubtedly will continue for several weeks, further expansion of production will be hindered by shortages in coke, pig iron, and raw steel, according to the publication.

Coke Shortage May Curb Output.

Coke shortage will be a deterrent to further pig iron production, and there is belief that some active blast furnaces may be shut down soon for relining, according to the magazine.

The Pittsburgh district rate scored the sharpest advance this week—4 points to 79 per cent. There was a gain of 2 points to 80 per cent at Youngstown, while in the Chicago area the limit of practical capacity has been reached at 77½ per cent, and this is true for some other districts.

"The rising trend of operations and unfilled orders has been accompanied by the sharpest advance in steel scrap prices that has been recorded within a single week in years," the publication commented. "At Pittsburgh the rise was $1.25 a ton to $19, based on a substantial sale to a mill, and there have been advances of 75 cents at Chicago and 50 cents at Philadelphia, bringing the Iron Age composite price to $17.33, the highest since Jan. 29, 1929, when it was $17.58."

POWER OUTPUT AT PEAK

Power production climbed 34,387,000 kilowatt hours last week to a new all-time peak of 2,278,303,000 kilowatt hours, an increase of 1.6 per cent over 2,243,916,000 kilowatt hours produced in the previous week, and 14.9 per cent higher than the 1,983,431,000 kilowatt hours recorded in the same week a year ago, the Edison Electric institute reported yesterday.

This total is expected to be the year's high point as year-end shutdowns by manufacturers may cut into consumption.

The improvement over the corresponding week of 1935 was 14.9 per cent, compared with a 13.9 per cent gain in the preceding week.

Electric output of the four companies serving the Chicago area for the week ended Dec. 12 was 136,095,000 kilowatt hours, compared with 117,630,000 kilowatt hours in the corresponding week last year, an increase of 15.7 per cent.

All major United States geographical regions showed gains over the 1935 week.

COTTON CLOSES 8 POINTS HIGHER TO 7 POINTS LOWER

Cotton futures fluctuated erratically yesterday. Active foreign buying early, credited to French and Japanese interests, more than offset weakness in Liverpool. The upturn brought in profit taking and hedging pressure. Estimates on the Indian cotton crop were increased 150,000 bales.

Closing trades in cotton futures in Chicago were two points higher to seven points lower. Other American markets were eight points higher to six points lower. [A point equals 1-100 cent a pound or five cents a bale.]

Spot cotton closed unchanged to five points higher, with New Orleans at 12.75 cents a pound; New York, 12.90 cents; Houston, 12.60 cents, and Galveston, 12.70 cents. Prices follow:

CHICAGO MARKET.

	Open.	High.	Low.	Close.	Prev. close.
January	12.44	12.44	12.35	12.37	12.40
March	12.45	12.47	12.36	12.40	12.38
May	12.33	12.36	12.23	12.29	12.30
July	12.22	12.25	12.16	12.18	12.19
October	11.85	11.88	11.76	11.76	11.83

NEW ORLEANS MARKET.

	Open.	High.	Low.	Close.	Prev. close.
December	12.49	12.50	12.38	12.38	12.47
January	12.34	12.34	12.27	12.27	12.27
March	12.33	12.35	12.23	12.30	12.27
May	12.20	12.23	12.11	12.16	12.16
July	12.07	12.13	12.02	12.07	12.04
October	11.74	11.75	11.63	11.67	11.72

NEW YORK MARKET.

	Open.	High.	Low.	Close.	Prev. close.
December	12.60	12.63	12.43	12.63	12.55
January	12.38	12.39	12.27	12.30	12.32
March	12.37	12.40	12.27	12.32	12.32
May	12.24	12.27	12.15	12.22	12.22
July	12.15	12.17	12.05	12.09	12.11
October	11.73	11.79	11.65	11.66	11.72

SUGAR

NEW YORK, Dec. 16.—(AP)—SUGAR—Raw: Unchanged today at 3.77c per lb for spots and 3.80c for 1937 quota sugars. The only sale reported was 29,000 bags of Puerto Ricos for February shipments at 3.80c. Futures were steady early on trade covering, but reacted later under liquidation and selling, influenced by more liberal offerings. Final prices were 1 to 3 points net lower. Sales, 9,800 tons.

Raw sugar prices [cents per pound]:

	Open.	High.	Low.	Close.	Prev. close.
January	2.89	2.89	2.89	2.89	2.89
March	2.84	2.85	2.83	2.84	2.84
May	2.88	2.88	2.85	2.86	2.88
July	2.91	2.91	2.88	2.89	2.90
Sept. '37	2.91	2.92	2.90	2.90	2.91

Refined was unchanged at 4.80c for fine granulated, with a better withdrawal demand reported and more inquiry for second hand sugars, which were available at slightly below the 4.80c basis.

METALS.

NEW YORK, Dec. 16.—(AP)—COPPER—Firm; electrolytic spot and future, 11.00c per lb; export, 11.12½c. TIN—Firmer. Spot and nearby, 52.87½@53.00c per lb; future, 52.55@52.65c. LEAD—Steady. Spot New York, 5.50@5.55c per lb; East St. Louis, 5.35c. ZINC—Firm. East St. Louis spot and future, 5.35c per lb. Iron, aluminum, antimony, quicksilver platinum, wolframite, steel unchanged.

LONDON, Dec. 16.—(AP)—COPPER—Closing Standard spot, £45 17s 6d per ton; future, £46 3s 9d; electrolytic, spot, bid. £50 5s per ton; asked, £51. TIN—Spot and future, £236 5s per ton. LEAD—Spot and future, £25 13s 9d per ton. ZINC—Spot, £18 5s per ton; future, £18 10s.

NEW YORK CURB TRANSACTIONS

Wednesday, December 16, 1936.

Shares sold today..........670,000 Total sales 1936 to date......129,093,000
Year ago..........374,100 Total sales 1935 to date...... 71,784,096

	Sales.	High.	Low.	Close.	Net chge.
Acme Wire vtc	50	44½	44⅛	44⅛+	1⅛
AeroSupMfg A	100	21	21	21 —	¾
†Do B	700	5½	5¼	5½+	¼
†Afga Ansco	100	15	15	15 —	¾
†*AirInv cv pf	100	26¼	26¼	26¼—	⅛
Ala Pow $7 pf	90	82⅝	81	82⅝+	⅝
Do $6 pfd	50	73⅜	73⅜	73 +	⅞
†Allen Ind	600	25¼	25¼	25¼	....
Alum Co Am.	300	135½	135	135 —	1½
Do pfd	250	115¾	115	115 —	¼
Alum Goods	200	18⅛	18	18 —	⅛
Alum Ltd	300	79	75	75 —	5
Am Air Lines	1,900	23½	23	23¼+	⅛
Am Capital B.	200	1	1	1 +	⅛
†AmCitP&LB.	800	7	6⅞	7	....
Am Cyan B	2,300	34⅛	33½	34⅛+	¼
Am&FgnP war	1,100	3⅝	3⅜	3⅝+	⅜
Am Fork&Hoe	1,000	22¼	22	22 —	⅜
Am Gas & El.	1,700	41¼	41	41¼—	⅜
[illegible]					

	Sales.	High.	Low.	Close.	Net chge.
†HuylDel pf stp	100	16½	16½	16½—	½
†Hygrade Fd	100	5⅝	5⅝	5⅝—	⅛
Hygrade Sylv.	100	49	48⅞	48⅞—	⅛
Ill P&L $6 pf	250	53	52⅝	52¾—	¼
Imp Oil Can	1,300	20¾	20⅝	20½	....
Ind Ter Ill A.	100	3¾	3¾	3¾+	⅛
Do B	300	3⅞	3¾	3¾	....
Indus Fin vtc.	200	1¾	1¾	1¾—	⅛
Do pfd	100	18¼	17	17 —	1¼
Ins Co N Am.	100	74¾	74¼	74¼—	¼
Int Hyd-El pfd	1,000	35⅛	33½	35 +	1
Internat Pet	500	34¾	34⅝	34¾+	⅜
Do reg	100	34¼	34¼	34¼—	1⅜
[illegible]					

	Sales.	High.	Low.	Close.	Net chge.
Technicolor	1,500	22½	21⅞	22½+	⅜
†Teck-Hu G	200	5¼	5⅛	5¼+	⅛
Tenn Prod	1,400	2⅝	2¼	2½—	⅛
†Texon Oil	100	6¼	6¼	6¼+	⅛
Thew Shovel	575	49¾	48	48 —	⅞
†Tilo Roof	100	13¼	13¼	13¼	....
Tob Prod Exp	1,700	3⅝	3½	3⅝+	⅜
Todd Ship	50	50	50	50 +	2
†Tom Moore D	300	7⅛	7	7 —	⅛
Do rt	1,600	[illegible]	¼	¼—	[illegible]
Tonopah Belm	200	⅛	⅛	⅛—	[illegible]
Tonopah Min.	300	1⅛	1⅛	1⅛	....
†Trans-Lux	900	4⅝	4½	4⅝—	¼
†Tri-Cont war.	300	2⅜	2¼	2¼—	⅛
Tubize Chat A	100	51	51	51	¼
[illegible]					

[illegible]

FOREIGN.

		High.	Low.	Close.	Net chge.
[illegible]					
29 RiodeJan	6½s'59	24¼	23½	24 —	¼
2 Russian	6½s1919	1⅝	1⅝	1⅝	....
2 SantaFA	4s'45stp	64	64	64 +	1
4 SantiagoC	7s '49	12¾	12¾	12¾+	⅛
1 Sti	4s'36 st ct nw	51	51	51 —	½
1 do	4s '36 stp	51	51	51 —	½
1 do	4s '46 stp	51	51	51	....
1 do	4s '46 stp ctf.	51	51	51	....
5 UnInd	6½s '41	26¼	26¼	26¼—	¾

†Officially listed on application by the corporation.

*Ex dividend. ex—First sale since ex dividend date or dates. ww—With warrants. xw—Without warrants.

FRUITS AND VEGETABLES

[Wholesale prices; less than car lots.]

Apples, bu	$1.25 to $2.00
Beans, bu	1.25 to 2.25
Cabbage, 75 lbs	.75 to 1.00
Carrots, bu	.50 to .75
Celery, square crates	.35 to .85
Cranberries, ¼ bbl	4.00 to 4.35
Cucumbers, bu	2.50 to 6.00
Lettuce, western crates	1.50 to 2.50
Mushrooms, 1 lb ctn	.15 to .25
Onions, 50 lbs	.35 to .60
Peas, bu	1.75 to 2.75
Radishes, doz bunches	.25 to .35
Peppers, 1½ bu	1.50 to 3.25
Spinach, bu	.35 to 1.15
Sweet potatoes, bu	1.00 to 1.90
Tomatoes, lug	1.25 to 2.75
Turnips, bu	.35 to .60
Lemons, box	2.20 to 5.70
Oranges, box	1.65 to 4.30
Tangerines, ½ box	.55 to 1.05
Grapefruit, box	1.60 to 4.10
Grapes, box	1.00 to 1.70

KRAFT-PHENIX PRICE DISCOUNT HEARING STARTS

Regarded Important Test of Law's Application.

Charles F. Diggs, trial examiner for the federal trade commission, yesterday began hearings here on charges against the Kraft-Phenix Cheese corporation of violation of the Robinson-Patman price discrimination act passed at the last session of congress. The case is regarded as an important test of the application of the law, the scope of which will depend in a great degree on the interpretation which the trade commission gives to its provisions.

G. C. Pound, vice president and general sales manager of Kraft, was questioned at length on the price discount policies of the company. He was the only witness who testified at yesterday's hearing.

Limited to Retail Policy.

Attorneys for the commission were instructed by the examiner to limit their questioning of Pound to the company's discount policies applying to retailers. The ruling was made after Kraft's attorney, John T. Chadwell, objected to questioning about the wholesale price policies. He was upheld in his contention that the wording of the complaint against the company limited the scope of the inquiry to price discounts available to retailers or those purchasing Kraft products for resale direct to consumers.

Pound testified that the Kraft company in some instances sold direct to retailers, but that in most parts of the country the sale of products to retailers was through a wholly owned subsidiary, Kraft Associated Distributors, Inc.

Explains Discount Plan.

He said that retailers served by the supply trucks of the distributing subsidiary were granted discounts of 5 per cent on purchases exceeding $5. Discounts are also granted, he said, to "group" purchasers such as retail associations, chain stores and coöperatives when purchases of members amounted to $100 weekly.

At one point Attorney Allen C. Phelps of the commission asked Pound:

"Do you ever threaten to take your line away from a wholesaler if he doesn't build up sales?"

Attorney Chadwell objected to the question and was sustained.

"The whole objective of your sales efforts," the trade commission attorney asked later, "is to sell products to consumers, is it not?"

"Yes," Pound replied, "that's what we hired out for."

Under further questioning Pound said that the trucks of the company's various distributing units cross state lines in the normal course of business.

AFFLECK ASSAILS TREND TOWARD 'SPENDER' ROADS

Terms Many Projects Uneconomic.

There are two kinds of roads in this country from an economic point of view, no matter of what material they are constructed of—paying and nonpaying—B. F. Affleck, recently retired president of the Universal Atlas Cement company, said last night at a dinner given in his honor by the Portland Cement association at the Blackstone hotel.

Affleck, one of the best known figures in the cement business, was presented with a testimonial in appreciation of his long connection with the association and made an honorary member for life. He served as president of the association for five years following its reorganization in 1916, was a director for 15 years, and has been treasurer since 1934.

"Earner" Road Defined.

"All highways are either 'earner' roads or 'spender' roads," Affleck explained. "An 'earner' road is one which brings in gasoline taxes from cars traveling over it to pay for its own maintenance and interest charges on the investment.

"A 'spender' road is one which costs more to maintain than the total amount of gasoline taxes collected from cars going over it. Unfortunately, there are more spender roads than earner roads in some states, which is why some highway departments are in a financial mess and motorists are forced to drive on roads which are dangerous and uneconomic."

Spend Funds on "Weak" Roads.

Affleck said that modernization of many highways, now desperately needed because of the heavy trafic using them, is menaced by a tendency in many states to spend funds on roads which do not carry enough trafic to earn enough to maintain them.

Edward J. Mehrens was reëlected president. Other elections were: Chairman, Charles L. Hogan, New York; treasurer, S. W. Storey, Chicago; assistant treasurer, Frank L.

COFFEE

NEW YORK, Dec. 16.—(AP)—COFFEE—Easier today under increased liquidation and commission house selling promoted by circulation of 10 December notices. Santos opened 16 points lower to 4 points higher and closed 12 to 19 points lower. Sales, 42,000 bags. New No. 7 opened 11 points lower to 4 points higher, and closed 8 to 17 points lower. Sales, 10,250 bags.

Range of prices on new Rio [cents per pound]:

	Open.	High.	Low.	Close.	Prev. close.
December	6.99	6.99	6.93	6.93	7.10
March	6.96	6.96	6.86	6.86	6.95
May	7.02	7.04	6.92	6.93	7.02
July	7.11	7.11	7.00	7.00	7.08
September	7.17	7.17	7.03	1.03	7.14

Spot coffee steady: Santos 4s, 11⅛@11¼; Rio 7s, 8⅞. Cost and freight offers included Santos bourbon 3s and 5s at 10.55@10.70c.

COMMODITY PRICES

NEW YORK, Dec. 16.—The Associated Press weighted wholesale price index of 35 commodities today advanced to 87.51, a new high. The previous day it was 87.36; a week ago, 85.99; a month ago, 84.88; a year ago, 77.17. Range of recent years:

	1936.	1935.	1934.	1933.
High	*87.51	78.68	74.94	69.23
Low	71.31	71.84	61.53	41.44

[1926 average equals 100.]

*New high.

COCOA

New York, Dec. 16.—[Special.]—Speculative interest in cocoa futures was somewhat restricted. Profit taking caused a reaction from the best prices. Sales, 232 lots, or 2,480 tons. Range of prices [cents per pound]:

	Open.	High.	Low.	Close.	Prev. close.
December	11.00	11.00	10.93	10.93	10.95
March	11.00	11.04	10.92	10.92	10.93
May	11.07	11.14	10.98	10.98	10.99
July	11.09	11.18	11.00	11.00	11.03
September	11.11	11.18	11.04	11.04	11.06

WANT AD • INDEX •

	Page.	Col.
Announcements	34	3
Apartments—See To Rent.		
Arts and Antiques	31	8
Automobiles—		
Used Automobiles—For Sale	35	1
Trucks	35	8
Wanted	35	8
Repairing and Accessories	35	8
Loans	34	6
Tires	34	6
Credits	34	6
Auto House Trailers	34	6
Barter and Exchange	32	1
Bar and Store Fixtures	34	3
Bicycles and Motorcycles	34	6
Billiards, Bowling [See Bus. Direct.]	33	7
Board and Lodging	33	5
Building Material [Paints, etc.]	34	6
Burial Garments	16	7
Business Opportunities—		
Businesses For Sale	34	4
Partnerships and Investments	34	5
Concessions, Locations and Leases	34	5
Business Equipment	34	5
Business Service	34	5
Wanted	34	5
Business Personals	32	1
Business Directory	33	7
Cemeteries	16	7
Clothing, Furs, Etc.	32	1
Coal and Wood	33	3
Collections	33	3
Dancing Schools	34	5
Death Notices	16	7
Dogs, Cats, Birds, Poultry, Etc.	34	1
Dressmaking and Millinery Schools	33	3
Employment Agencies—Men	32	6
Employment Agencies—Women	33	1
Help Wanted—Men	32	3
Help Wanted—Women	32	8
Help Wanted—Women	33	1
Horses, Harness, and Wagons	33	3
Hotels and Apartment Hotels	33	5
Home Furnishings	34	2
Home Furnishings Wanted	34	2
Household Appliances	34	2
Houses—See Real Estate and To Rent.		
Investment Houses	31	8
Jewelry, Old Gold, Etc.	33	3
Legal Notices	34	6
Loans—Personal and Business	34	6
Lost and Found	32	1
Machinery and Equipment	34	5
Mortgages [See Real Estate Loans]	34	1
Moving, Storage [See Busin. Direc.]	33	7
Motorcycles and Bicycles	34	6
Musical and Dramatic	31	8
Musical Instruments	34	1
Office Furniture and Devices	34	6
Personal	32	1
Pianos [See Musical Instruments]	34	1
Piano Tuning [See Bus. Direc]	33	7
Printing Mach'y & Supplies	34	3
Radios, Supplies and Service	34	1
Real Estate—		
Apartment Buildings	33	8
Business Property	33	8
Houses	33	8
Vacant	33	8
Oak Park, Austin	33	8
Suburban	33	8
Suburban	34	1
Acre Property	34	1
Resorts	34	1
Farm Lands	16	1
Industrial Property	33	7
For Exchange	34	1
Loans, Mortgages	34	1
Scales	34	8
Sewing Machines	34	5
Situations Wanted	32	2
Sporting Goods	34	6
Stocks and Bonds	34	1
Store and Bar Fixtures	34	3
To Rent—		
Rooms	33	4
Houses [City and Suburban]	33	5
Apartments	33	5
Apartments and Rooms to Share	33	5
Furnished Apartments	33	6
Stores	33	7
Offices and Shops	33	7
Industrial Property	33	7
Travel	32	1
Trade Schools—Men	32	7
Trade Schools—Women	33	2
Typewriters and Supplies	34	5
Vacuum Cleaners [See Household Appliances]	34	2
Wanted—To Rent—		
Rooms	33	5
Houses	33	5
Farms	16	1

Box Number Ads

Reply by phone as well as by letter may be made to any Tribune Want Ad with a box number as an address except Help Wanted advertisments. Call SUPerior 0100—Local 257. Your name, address and phone number will be placed at once in the box of the advertiser.

$100.00 Reward

will be paid by the Tribune for information leading to the arrest and conviction of any one obtaining money fraudulently through Want Ads published in its columns.

Ad Writing Assistance

The Tribune maintains an expert ad writing department to help you word your Want Ad to secure the best results. There is no charge for this service.

Convenience

A Want Ad-Viser is as near to you as your telephone. If you have a telephone, your ad will be charged to you. If not, or if you prefer, a Tribune man will call at your home or office.

Call SUPerior 0100 Want Ad-Viser or Want Ad Offices

Tribune Tower 1 South Dearborn

INVESTMENT HOUSES.

REAL ESTATE BONDS
We will buy all issues of Real Estate Mortgage Bonds.
PHONE OR WRITE.
Makler Bros., Inc.
120 S. La Salle-st., Chicago.
PHONE CENTRAL 2090.

MUSICAL AND DRAMATIC.

WANTED—HAMMOND ORGANIST; STEADY work. Fred Leiser, Sunny. 7210; 8 to 11 a. m.

WTD.—TEACHERS, VIOLIN, GUITAR AND tap dancing. Address D D 308, Tribune.

ARTS AND ANTIQUES.

CLOSING OUT HIGH GRADE IMPORTED lamps, shades, antique furniture, oil paintings, etc. Phone Longbeach 5528.

MEN WANTED who can:

MANAGE SPECIALTY SHOPS
MAKE CHANDELIERS
DRAW BLUEPRINTS
REPAIR SHOES
SELL HOUSEHOLD APPLIANCES

WOMEN WANTED who can:

CLOSE REAL ESTATE LOANS
SELL LINGERIE
RUN COMPTOMETERS
CARE FOR CHILDREN
WRAP BAKERY GOODS

● The Tribune does not knowingly accept help wanted advertising which misrepresents the nature or terms of employment, or advertisments for sales help which do not indicate the type of product or service to be sold, and the form of compensation.

● The foregoing offers are typical of the large volume of openings appearing nowadays in the Chicago Tribune help wanted columns.

For years the Tribune want ad section has been Chicago's major marketplace for jobs and job seekers. These columns now show greater activity than in many months.

Each month so far this year the Tribune has printed more help wanted advertising than in the same month last year. The total gain during the first eleven months was 40% over the same period last year. And during the first 15 days of December 50.3% more help wanted advertising appeared in the Tribune than in the corresponding period in 1935.

Employment agencies and employers place three times as much help wanted advertising in the Tribune as in any other Chicago newspaper.

Today's offers may list the job you are looking for. Turn to the want ad section now.

TERMS OF SUBSCRIPTION OF THE TRIBUNE.

Order for mail subscriptions must be accompanied by remittance to cover.

Rates in Illinois [outside Chicago], Indiana, Iowa, Michigan, and Wisconsin:

Daily, without Sunday, one year, $5.00; six months, $2.50; three months, $1.25; two months, $1.00; one month, 50 cents.

Daily and Sunday, one year, $12.50; six months, $6.25; three months, $3.15.

Sunday only, one year $7.50; one month, $1.00.

Rates of subscription in postal zones 3 and 4 [measured from Chicago], outside of Illinois, Indiana, Iowa, Michigan, and Wisconsin:

Daily, without Sunday, one year, $7.50; one month, $1.00.

Sunday only, one year, $7.50; one month, $1.00.

Daily and Sunday, one year, $15.00; one month, $2.00.

Rates of subscription in zones 5, 6, 7, and 8 [measured from Chicago] Canada, Mexico, and foreign:

Daily, without Sunday, one year, $12.00; one month, $1.50.

Sunday only, one year, $7.50; one month, $1.00.

Daily and Sunday, one year, $19.50; one month, $2.50.

Give postoffice address in full, including county and state. Remit in express money order, draft, or in registered letter at our risk to The Tribune company, publishers, Tribune Square, Chicago.

We cannot be responsible for currency sent through the mail.

Persons wishing to take The Tribune by carrier may order it by postal card or telephone Superior 0100. When delivery is irregular make complaint.

All unsolicited manuscript, articles, letters, and pictures sent to The Tribune are sent at the owner's risk, and The Tribune company expressly repudiates any liability or responsibility for their safe custody or return.

MEMBER OF THE ASSOCIATED PRESS.

The Associated Press is exclusively entitled to the use for publication of all news dispatches credited to it or not otherwise credited to this paper, and also to the local news published herein.

All rights of republication of special dispatches herein also are reserved.

LOST AND FOUND.

TO FINDERS.

If you have found a cat or dog, a pocketbook, jewelry or fur, and cannot locate the owner through the "Lost and Found" advertisements in The Tribune call and turn it in to the PUBLIC SERVICE OFFICE, 1 DEARBORN-STREET.

TO LOSERS.

If you are listed in the telephone directory you can charge an advertisement of your lost article by telephoning Miss Miller of The Tribune want ad department, Superior 0100. ... The Tribune Public Service office mentioned above for a service of this kind. This service facilitates the recovery of lost articles advertised.

BADGE—LOST—COL. NO. 7335, SUNDAY night on Madison car. Please return to C. Clark, 1827 N. Kedzie-av. $5 reward.

BRACELET LINK—LOST—BLACK ENAMEL and gold on Madison car. ... reward. Superior 3899.

CAT—LOST—RED ANGORA, "BEAUTY Girl." Nov. 12; rew. 1313 W. Early. Ard. 5237.

DOG—LOST—WIRE HAIRED TERRIER—VICinity of Broadway and Lawrence. Answers "Skippy." Reward. 4531 Malden-av. Apt. 600.

DOG—LOST—GRAY BLUE TERR.; FEM.; ... Rew. Vic. 8000. Rad. 2750.

DOG—LOST—TOY BULL; FEM.; ANSWERS to "Lady." Children grieving. Rew. Tri. 4919.

DOG—LOST—WIRE HAIRED, WH. COLLAR, Deerfield 235. Rew. Greenleaf 4264.

DOG—LOST—WIRE HAIRED TERR., MALE, ... Pal. 5915.

DOG—FOUND—RABBIT HOUND. OWNER must identify and pay for ad. Rev. 0276.

DOG—LOST—MALE BOSTON BULL, FROM 4617 Lake Park-av. Reward. Drexel 9334.

DOG—LOST—SMALL HALF BULL, WHITE and brindle; "Teddy." Reward. Vic. 4410.

DOGS—LOST—PAIR OF ENGLISH SETters. ... Ridge 810M.

DOG—LOST—WHITE ENGLISH COLLIE; ... 3654.

KEYS—LOST—LARGE BUNCH ON STRING. Reward. Call Superior 8044.

LINK BRACELET—WHITE GOLD RHINESTONE SETTING; DROPPED IN LOOP. STATE 3308.

PACKAGE—LOST—MARKED T. W. A. Cont. lady's dress from run. board of car. Vic. Municipal Airport on Cicero-av., or Garfield-bl. Lib. rew. Hyd. 0530. Hyde Pk. Ht.

PURSE—LOST—BLACK, BT. 49TH-BLACKstone-21st-Michigan, Dec. 16. Kronberg. Liberal reward. Calumet 7395. Ken. 9888.

PURSE—LOST—LARGE BROWN, ON WEST North-av. or N. Nagle-avenue, containing checks and bankbooks. Rew. Merrimac 9548.

RING—LOST—OPAL AND DIAM. CLUSTER in purse. Checker cab Sun. Keepsk.; rew.; no ques. asked. Wab. 4400, apt. 1839A.

SET OF TEETH—LOST—DECEMBER 11TH; on a streetcar; reward. Mary Clark, Del Prado Hotel. Hyde Park 9600.

WATCH—LOST—NR. 267 N. CALIFORNIA; Dec. 7; open face, yellow gold pocket watch, screw front and back, large initial. Reward. No questions. M. H. Olds, Dear. 0557.

WRIST WATCH — LOST — DIAMOND BAguette, bet. loop-Howard-st. Reward. Keepsake. Address L J 442, Tribune.

WRISTWATCH — LOST — LADY'S; INIT. V. L. R.; keepsake; rew'd. Edgewater 8155.

PERSONAL.

$100 REWARD FOR IDENTITY OR INFORmation 2 armed men who tried to force man into house, 85th-Maryland, Dec. 12. Immunity guar. Address L G 483, Tribune.

HAVE PURCHASED BUSINESS AT 7302 and 7304 Rogers-avenue, from Glenn Packard, and will not be resp. for debts other than my own. HAROLD ROSENTHAL.

PARTNERSHIP — KOSIKOV, PEARLMAN and Goodman, 502 S. State, dissolved Dec 12, 1936. Not responsible for debts not contrated by myself. DANNY GOODMAN.

WITNESSES TO ACCIDENT BETWEEN taxicab and pedestrian at Wilcox-av. and Sacramento-blvd. on Dec. 14, 1936, at 5:15 p. m. Please address L K 534, Tribune.

DEAR MONICA—PLEASE COME HOME. I need you. Let me know where you are and if you are all right. JOSEPHINE

LOUIS: PLEASE COME HOME OR CALL Father very ill. IDA.

JOHN NELSON FROM B. N. M.: WIRE H.; arm broken; serious. TOOTS.

NOT RESPON. FOR DEBTS CONTR. BY anyone but myself. ELEANORE NOREN.

JEAN—PLEASE COME HOME. Worried. BERDYE.

NOT RESPONSIBLE FOR DEBTS NOT contracted by myself. Martin J. Goetz.

TRAVEL.

Buses.

FREE MEALS.

SLEEPER COACHES—Day Coaches. New York, $12.50; Los Angeles, $27.50.

ALL AMERICAN BUS LINES,

514 SOUTH WABASH. WAB. 8300. 6½ NORTH DEARBORN.

— — DETROIT, $2.50; ST. LOUIS, $3 — — DE LUXE MOTOR STAGES. WAB. 3886. 746 S WABASH. 6266 Stony. Fai. 9392

SPECIAL HOLIDAY EXCURSION FARES TO all cities. 405 S. Clark. Web. 1702.

Automobiles.

BOTH READERS AND ADVERTISERS ARE urged to exercise caution in arranging automobile transportation with other individuals. References should be exchanged and carefully investigated.

LOS ANGELES OR SAN FRANCISCO—All brand new cars. We pay all car expenses. No bond, no red tape. See Mr. Strobel, Randolph Hotel, 89 W. Randolph-street. Phone Franklin 4740.

FREE TRANSPORTATION

to California for reliable drivers. No bond or deposit required. PHONE MR. LORD DEARBORN 2100.

CALIFORNIA—DRIVE NEW CARS INDEpendently via scenic routes. Ideal for responsible fam. or individuals. Sm. dep. req. 5308 MADISON. MANSFIELD 2455. 6201 S. WESTERN. PROSPECT 0451.

WILL PERMIT RESPONSIBLE PARTIES to drive 1936 Chevrolet to Miami, Fla. [Cost nominal.] HERTZ DRIVURSELF SYSTEM, 9 West Kinzie Delaware 7272.

. . . . . CALIFORNIA . . . . . The low cost, enjoyable way: drive Fords, Chevs., Plymouths. Mr. Hooks, 4000 Washington-boulevard. Van Buren 8900.

DRIV. LOS ANGELES DEC. 20, TAKE 2; Pontiac '37; ref. exc. Man. 2597, 6-7 p. m.

WANTED—DRIVERS TO DRIVE CARS TO Seattle, Wash. 2535 S. Michigan-avenue.

STUDENT DRIVING MIAMI V-8 COUPE, heater, radio, take 1. Regent 4929.

DENVER — HEATED PONTIAC: FRIDAY: take 3; refs. exch. Tel. Rm. 119. Mon. 3494.

DRIVE CAL., SAT.; TAKE 2-3; REAS. Euclid 7329 or State 5124 betw. 10-5.

MIAMI SATURDAY—TAKE 2; SHR. EXP. refs. exch. Address D D 411, Tribune.

BUSINESS PERSONALS.

FREE HAIRCUT, FIN. WV MARC. DLY Exc Sat. 9-4 Wed. Fri. to 8 p. m. Hair dye Wed. 1-6. Perm. wv. new mtls. daily $1.50. Mon., Tues. spec $1, incl shmp. set trim. De Lee Univ., 30 W Wash. Central 8225

CROQ. PERMANENT, INCLUD. HAIRCUT, shampoo, set, rinse, $1; hair dye, including dye, $1.50; free marcel wave. HEIM, Loop, 6 E. Lake-st. Also south, 1019 W. 63d-st.

SHAMP., FING. WAVE, 10C EA. MANIcure, 15c. Croq. Perm. $1. Hair dye every day, $1.50. Nina Parker, 14 W. Washington.

PERMANENTS GUARANTEED—INCLUDES everything with all curls wanted, $1.25 159 N. State-street, Suite 814. Central 5446

VEGETABLE PLATE, 16C; CHOICE OF 4 vegets. Madison Cafetria, 212 W. Madison.

CLOTHING, FURS, ETC

$25 Buys a Fur Coat $25.

HELD FOR CHARGES AND TRADE-INS. Hudson Seal [dyed Muskrat], Leopard, Raccoon, Caraculs, Persian Lamb, Northern Seal [dyed Coney], Lapins, others to $75.

JACK GLASSER, INC.,

4828 SHERIDAN Just North of Lawrence.

FUR COAT SALESMEN'S SAMPLES, LININGS, slightly soiled, very reasonable: White ermine wrap, 43" long, $275; mink swagger, $295; black caracul, $195; silver fox and cape, $65. Many oth. samp. coats, $35 L. S. Marco, 209 S. State, Suite 600. Op. Sun.

150 USED FUR COATS TAKEN IN TRADE —ALL KINDS, ALL SIZES. Prices $10 to $50. Also 2 Gen. East. Mink Coats, $150 and $200. Shown on request only in Economy Sec., Miller Fur Co., 166 N. Mich. Op. evs.

UNREDEEMED LATEST STYLE 45 INCH marmink coat $17.50; northern seal [dyed coney] $14.95. Others, $10 up. Open evenings and Sunday until Christmas. Uncle Max's Loan Co. 675 North Clark

— — — PHONE LAKE VIEW 6820 — — — Highest cash paid for men's used clothing. Ladies' fur coats. Will call. 4042 Broadway.

SALESMAN SAMPLES — CARACUL COAT, $45. Per. Lamb, $85. Mink, $175. Seal, $38. Others. LINN, Field Annex, 25 E. Washington

SAC. BEAU. SEAL COAT, $50. CARA., $45. Musk., $50. E. mink, $200. Muffs: Silver fox, $25; seal, $2 up. 5 N. Wab. R. 208. Op. Sun.

100 FINE FUR COATS—$29-$39: TERMS RAPP STOR. & FUR. CO. 5746 S. Ashland

MORE CASH FOR USED CLOTHING, FURS. 4545 Sheridan-rd. Ph. Edgw. 7630. Will call

2 ALMOST NEW MEN'S RAC. COATS, reas. Miller Fur, 166 N. Michigan. Op. evs.

WIDOWER WILL SAC. BEAU. EASTERN Mink coat. Cost $2,000; size 16. Ran. 4816.

BARTER AND EXCHANGE.

WILL DO DENTAL WORK FOR DIAMOND solitaire ring. Answer by mail only Dr M. B. Cohan, 7255 S. Yates-avenue.

SUMMER COTTAGE FOR WHAT HAVE you? Address M B 326, Tribune

NEW NEON SIGNS—FUR COAT, OTHER items in ex. for new or used car. Wel. 4455

HAVE HAND CROCHET TABLE CLOTH ... 0367.

SITUATIONS WANTED—MEN.

Bookkeepers and Clerks.

ACCT.—BOOKS KEPT, OPENED, CLOSED; soc. sec. tax, INCOME TAX, finan. statmts., new systems, audits; 25 yrs.' exp. H. P. 6536.

ACCT.-BKKPR.—GEN. OFF.; WIDE EXP.; no selling. Address D D 135, Tribune.

BOOKKEEPER AND OFFICE MAN—FULL charge; thoroly experienced; A1 references. Address D D 126, Tribune.

BKKPR. ACCT.—FULL CHG. OFF. MGMT. coll., off. det., etc. Gd. man; ref. Kil. 5098.

BKPR., PAYROLL—GEN. OFF. CLK. 12 yrs.' exp.; age 30. Address D D 406, Tribune.

BKKPR.-ACCT. 28. THOROLY EXPER. Univ. grad.; A1 references. Irving 5065.

BKKPR.-GEN. OFF. WORK, PAYROLL—3 yrs.' exp.; 25; univ. grad. Dorch. 7891.

MAN—YG.; EXP. TIMEKPR., OFFICE DEtail, lic. driver. Address D D 237, Tribune.

GEN. OFFICE PURCHASE, STOCK RECORD, some sales. Yng., 10 yrs.' exp. Fair. 3822.

SHIPPING CLERK — EXP.; STEADY, REliable worker. Address D D 409, Tribune.

— — — DEAR SANTA CLAUS — — — A pos. for yg. man; coll. traind.; E. F. bkpr., biller, broker, insur.exp.appr. Can. 0563

Accountants and Auditors.

ACCT.-BOOKKP.; PART TIME; BKS. CLSD. All taxes; Ill. Lic. PLAZA 2052.

C. P. A. OFFERS COMP. ACCTG., TAX SERV.; PART TIME; REAS. CEN. 3838.

INCOME TAX, SOCIAL SECURITY TAX, books kept, closed, fin. statmts. prep. by former Inter. Revenue Agent. State 4893.

Executives and Managers.

Printing Superintendent

Now living in small town desires interview with management of medium size plant or manufacturer operating own printing plant, relative to position. Capable. References. ADDRESS H P 7, TRIBUNE.

EXEC. ACCT.-OFF. MGR.

Printing or manufacturing. Experienced accounting, cost accounting, taxes, budgets, credits, finance, office management. University training. Available now or Jan. 1st. A-1 refs. Address D D 570, Tribune.

JUNIOR EXECUTIVE—RESOURCEFUL, ENergetic, adaptable. Only 1 change in firm in 15 yrs.; background of fact. trg., service engrg., lecturing, tech. writing, material supervisor and asst. sales mgr. Mech. engrg. graduate. Address L G 452, Tribune.

EXECUTIVE, 42—UNUSUAL BACKGROUND, trained in general management, specialized in distribution, responsible finance officer, convincing speaker, qualify as asst. to busy president, go anywhere, oppty. important, not salary. Address B X 121, Tribune.

CAP. INSURANCE MAN—34, MARRIED. 17 years' exp. fire, casualty underwriting, Special agent; also good correspondent and producer. Available immediately. ADDRESS L H 458, TRIBUNE.

YOUNG MAN—MARRIED; LAWYER, UNIversity commerce graduate; 10 yrs.' executive experience, desires position with large organization. Address D D 151, Tribune.

HOTEL MANAGER—5 YRS.' EXP. CHGO. apt. htl. Marr.; now empl. in lge. hotel, des. change. Address D D 125, Tribune.

PRINTING EXECUTIVE—YEARS OF ECOnomical production in modern printing plants. Address D D 239, Tribune.

ACCOUNTANT, EXEC., COMPT. AUDITOR or office manager. Address D D 554, Tribune.

Salesmen.

EXP. 7 YRS. ACME BISCUIT & CRACKER Co.; salary. Address D D 410, Tribune.

Professions and Trades.

ARTIST, LAYOUT MAN—AGENCY EXP.; moderate salary. Address D D 246, Tribune.

ATTORNEY—27. IN PRACT. SINCE 1934, des. connection with corp. with future. Sgl., Jewish. Address D D 303, Tribune.

AUTO MECHANIC—CHEVROLET EXP. N. S. preferred. Avenue 4837.

AUTOMATIC SCREW MACHINE APPRENtice—Expd. Ray Chelbred. Del. 9700.

CARPENTER—16 YRS.' EXP. BLDG. REmod., repair; day or contract. Juniper 4684.

CARPENTER—16 YRS.EXP. NEW REPAIRS, inside work, $1 hr. H. P. 8668. Ask for Al.

. . . LINOTYPE OPERATOR . . . Newspaper, job experience; sober, reliable. Address D D 153, Tribune.

MACH. SHOP—PUNCH OR DRILL PRESS; some lathe exp. Tel. Diversey 7088.

PAINTER, DECORATOR—DAY OR CONTR. Gd. stage hd. Low wage. Pla. 6300 Kaplan

PAINTING, PAPER HANGING; HOME OR anywhere. Reas. Engl. 1302.

PHARMACIST APPRENTICE—A1, 23, 2 yrs.' exp. Address D D 157, Tribune.

WELDER APPRENTICE — YG., TRAINED by Lincoln Elec. Christianson. Moh. 0541.

WELDER—EXP. ELEC. AND ACETYLENE; also mach.; want steady work. Nev. 10551.

Clubs, Hotels, and Restaurants.

CHEF—JAPANESE, ALL ROUND; 20 YRS.' exp. City or out. Address D D 234, Tribune.

DISHWASHER—A1; FAST WORKER. CALL John, Delaware 1954.

House Servants.

FILIPINO—POSITIVELY GD. CK., CHAUF. valet; 12 yrs.' city exp. Bitter. 1835.

Butlers, Chauffeurs, Housemen, Etc.

CHAUFFEUR OR MASSEUR—IN INST. EXperienced, alert, colored. Oakland 0202.

Stenographers, Typists, Etc.

CAPABLE YOUNG MAN—GOOD ED.; NEAT app.; small salary to start. Bou. 0968.

SECY.-STENO.-CLERK—26; 7 YRS.' INS. exp. one firm.; coll. ed.; Gentile. Rav. 0826.

Miscellaneous.

COLLECTOR—CORRESP., 30, ALERT PROducer. Coll. ed., sell ability, 10 yrs. exp. Own car. Future 1st, sal. 2d. Ked. 0533.

RETIRED U. S. NAVY, 16 YEARS SERVice, age 34, married, wants responsible job. Bonded. Address D D 407, Tribune.

CULTURED RETIRED PHYSICIAN WILL act as pvt. secy., librarian or companion; ex. ref. Address D B 259, Tribune.

MAN—YOUNG, 21; COMMERCIAL ADVERtising; start as apprentice; art student; excellent refers. Address D D 95, Tribune.

UNIV. GRAD.—23, CAPBL., WANTS EMPL. next 3 months; any reasonable offer. Address L J 278, Tribune.

WEST POINT MAN, 21—MECH. INCLINED, exp. in mech. drawing and tracing; future important. Address D D 92, Tribune.

MAN—40, VIGOROUS, AMBITIOUS, HONest; any sal., job. Address D D 130, Tribune.

MAN—YOUNG, DESIRES STEADY WORK. H. S. grad. Address D D 302, Tribune.

YOUNG MAN—REF.; ANY KIND OF WORK. Need money badly. Nevada 10377.

YNG. MAN, GOOD DRIVER; TRAVEL, ANYthing stdy.; gd. sal. Address D D 243, Tribune

REPENTANT PAROLEE, AGE 25, EARnestly seeks wk. Address D D 235, Tribune

MAINTENANCE MAN—15 YRS. BLG. TDE. exp.; rel.; any wk.; $30 wk. Lak. 1460, R. 306

DES. LEARN TRADE OR BUS.—FINE REFS. Bond if nec. Marr. Address D D 96, Tribune.

MAN—HANDY WITH TOOLS, MECHANICally inclined, des. any work. Dorch. 5828.

WORK: ANY KIND; ALSO HAVE LIGHT del. truck. Address D D 154, Tribune.

WILL DO DEL.—OWN ½ TON PANEL FORD '31. Anderson, 1713 W. 63d, Rep. 10048.

SITUATIONS WANTED—WOMEN.

Bookkeepers and Clerks.

BKKPR.-ACCT., STENO.-SECY.—A-1, FULL CHARGE. HAYMARKET 3387, BET. 9-5.

BOOKKEEPER—EXP. GEN. OFF. DETAIL; 7 yrs. stocks, bonds, ref. Bel. 1924.

COMP., EFF., BUS. WOMAN WITH 10 YRS.' exp. as off. mgr. and secy. Understands credit and collections. Can handle volume of work. Call Briargate 4441.

Domestics and Cooks.

COOK—EXP., FOR HIGH CLASS FAMILY with servants des. work. Del. 0965.

FIRST CLASS COOK, A-1 MANAGER; $25 per week. Address D D 218, Tribune.

GIRL—COL., WISH. HOUSEWORK AND PL. cookg.; no ldry.; Gentile pref. Oak. 6403.

GIRL—WHITE, KITCHEN WORK. Barbara, Vic. 7754.

HOUSEWORK—DANISH, GD. COOK, HSKPR., exp.; refs.; adults. Triangle 6750.

HOUSEWK.—MAID; EXPERIENCED. COL., $8-$10 week. Oakland 0502.

HSWK.—GEN., COOKING, HALF DAYS, Col., no Sunday. Kenwood 2154.

MAID—COL., COOK, GEN. HSWK., REF. $10. Stay. Englewood 4409.

MAID—GEN. HSWK., GOOD COOK; GOOD refs.; home nights; col.; $10-$12. Oak. 1949.

SITUATIONS WANTED—WOMEN.

Domestics and Cooks.

WOMAN—YOUNG; LIGHT HOUSEWORK; no laundry. Gentile. Virginia 0680.

Couples.

COUPLE—RELI., LIGHT COL., A-1 COOK, houseman; good ref. anywhere. Oak. 1795.

COUPLE—COL.; MAN COOK AND MAID gen. work; together. Best ref. Ken. 5094.

CPLE.—THOR. EXP.; COL.; BUTLER, VAlet, chauf., cook. City, out. Went. 9491.

Housekeepers and Caretakers.

EXP. HSEKPR.-COOK—AGE 40, FOR EMployed couple or motherless home; No. Shore ref. prefer. West Side; salary $15 a week. Address D B 239, Tribune.

HOUSEKEEPER—44, TRUSTWORTHY, REfined, German-Hung., with boy 9; plain ck. Res., prm., gd. hm., prf. city or sub. Bri. 7082.

CULTURED WOMAN HSKPR., COMPANION Small apt.; good home rather than wages. Educ.; refs. exch. Address D D 586, Tribune.

HSKPR.—EXPD.; COMP.; 33; JEWISH; motherl. home pref.; gd. cook. Jun. 3582.

Laundresses and Day Work.

DAY WORK: GENERAL HSWK.; $2, CAR fare; colored girl. Kenwood 8604.

WOMAN—SETTLED, COL., WANTS TO work 3-4 days wk.; gd. worker. Oak. 2093.

CLEANING, WASHING, IRONING, WOODwk. and windows specialty. Eng. 1192.

WOMAN—CLEAN, FIRST CLASS WORK; cleaning, laundry; 25c hr. Brun. 5799.

Clubs, Hotels, and Restaurants.

LADY—YOUNG, REF., 10 YRS.' EXP. hostess, cashier, tray service. Mer. 9583.

Nurses and Governesses.

WOMAN—UNUSUAL, MIDDLE AGED, REfined, educated, wants to help with children or otherwise in fine family; excellent references. Rm. 808, 20 W. Jackson-blvd.

NURSE—GRAD., HAS REFINED HOME FOR conval. or elderly persons. Buck. 3034.

GRAD. PRACT. NURSES—FURN. ON ALL cases. Acme Reg., 2845 Burling. Wel. 5586.

Stenographers, Typists, Etc.

A1 GEN. OFFICE GIRL—YNG.; 2 YRS. exp. filing, typing, lite dict. Sun. 9065.

A1 STENO.—OFF. DETAIL; H. S., AND B. C. grad.; young, beginner; refs. Arm. 8011.

A1 TYPIST-BILLER—ALL PHASES, SWCH.board oper., asst. bkkpr. Fair. 6394.

BEGINNER — CAPA.; NEAT APPEARING steno.; start at small salary. Bou. 0967.

BOOKKEEPER-STENO. — EXPERT; FULL chge. books, all office detail. Rep. 10408.

DO YOU NEED A GD. STENO.-TYP.-REcep.?—Exp.; moderate salary. Nevada 7158.

EXPERT STENO., BOOKKEEPER, TYPIST, Switchboard Oper.—Exp. Lawndale 4108.

. FORGET YOUR OFFICE WORRIES . Call Bou. 0030; steno.-typist, swbd., bkpr., biller, mimeo., modeling exp. Exc. refs.

GEN. OFF.—OWN CORRESP. TYPING, BKPG Swbd. Can assume responsibility. Sup. 4022.

SECY.-STENO.—CAP. HANDLE OWN CORresp.; 5½ yrs. last pos.; univ. ed. S.S. 8243.

STENO.-SECY.—WIDE EXP., INCL. TECHnical engr., law; well educated, outstanding personality; best refs. Edge. 0611.

STENO., CLER. WORK, TYP.—SEV. YRS.' exp. Full or part time. Fairfax 6209.

STENO., GEN. OFF. ASS'T., BKPR.—EXP., capable, intelligent, young. Shel. 10206.

STENO.—BGNR., H. S., BUS. COLL. GRAD.; alert; neat, accurate; reas. sal. Grac. 2227.

STENO.—YNG. LADY; 2 YRS.' EXP., CAP., good worker; sal. secondary. Dea. 3483.

STENO.—NEAT; ASSUME RESP.; KNOWL. bkpg., billing, off. det.; 5 yrs.' exp. Dor. 9532.

SWITCHBD. OPR.—THORO. EXP. ON BUSY trunk line board. Lak. 8836 or Bit. 3540.

TYPIST, ASST. BKPR., SWBD. OPR.—12 yrs.' exp.; all off. det.; Gentile. Arm. 2534.

Employment Agencies.

— — RELIABLE COLORED HELP — — Turner's Employment Agcy. Kenwd. 7673.

HELP WANTED—MEN.

The Tribune does not knowingly accept Help Wanted advertisments which misrepresent the nature or terms of employment, or advertisments for Sales Help which do not indicate the type of product or service to be sold and the form of compensation. Report any misrepresentations or requests for a cash bond, deposit, or investment for samples not stated in the advertisment to the Tribune. Superior 0100, Local 328 (for complaints only).

Stores and Offices.

ACCOUNTANT WANTED BY MANUFACturing concern, 100 miles from Chicago. State age, experience in detail, references and salary. Address H S 28, Tribune.

CREDIT MAN WANTED.

Packing house experience necessary; give full particulars, age, experience, etc. ADDRESS L H 515, TRIBUNE.

CREDIT MAN AND COLLECTOR TO WORK on chattel mortgages, notes, and bad accounts. Must be able to get results. Salary. 2452 South Michigan-avenue.

DELICATESSEN AND BAKERY CLERK—Experienced. Apply at 1002 E. 55th-street.

ELECTRICAL APPLIANCE SALESMAN—Experienced. Good references. Opportunity for good man. Salary basis. Apply 9:30 a. m., 11802 S. Michigan-av. Home Store, bsmt.

SALESMAN—MAJOR ELECTRICAL APPLIance experience. LOGAN DEPT. STORE, Milwaukee and Diversey, 3d floor.

SHOE SALESMEN — [4], EXPERIENCED; STEADY; GUARANTEED SALARY. MILLER WOHL, 6304 S. HALSTED.

SHOE SALESMEN—EXPERIENCED. APply before noon Thur., 3937 North-avenue.

SKIING EXPERT TO ACT AS INSTRUCTOR in department store. State age, experience, salary expected. Address H S 27, Tribune.

YOUNG MAN FOR POSTING ON STOCK cards. Must be fast and accurate. State age, exp. and sal. Address M G 227, Tribune.

STOCK CLERK — EXPERIENCED MEN'S clothing; must be good 36 or 37 model. Permanent position, excellent opportunity. State qualifications and last salary received. Address M P 397, Tribune.

Professions and Trades.

ARTIST—NOT OVER 35; GOOD FAST color man for poster work; bring samples. 2144 Southport-avenue.

ASSEMBLER—EXPERIENCED IN ASSEMbling cranes, excavators or similar equipment. 543 Fulton-street.

AUTOMOBILE WRECKERS—EXP. APPLY 5833 South Throop-street.

BAKER—TO OPERATE STORE ON COMM. basis. Apply 1043 Fulton-street.

BARBERS — EXPERIENCED; FOR LADIES' and children's hair cutting; for all stores apply Goldblatt Bros., 1609 West Chicago-avenue, 5th floor, Barber shop.

BODY AND FENDER MAN—MUST BE A-1, steady job, good pay. 7346 Exchange.

CHEMIST—WITH FULL KNOWLEDGE OF extracts for bottlers; must have a good Cola formula; all year around position. ADDRESS L K 329, TRIBUNE.

CHIEF ENGINEER.

Opening for engineer who understands A C power plant operations and has Corliss engine and steam turbine experience. Write letter stating age and experience in detail. Address L K 551, Tribune.

COMPOSITOR APPRENTICE — ABOUT 4 years' exp. in typesetting and makeup. Litho Typesetting Co., 325 West Ohio-street.

DESIGNING DRAFTSMAN—BOOKKEEPING, typewriter, adding machine or equivalent experience preferred for work at model radio plant in central Indiana. ADDRESS H S 29, TRIBUNE.

HELP WANTED—MEN.

Professions and Trades.

DIE MAKERS—6; WITH JOB SHOP EXperience preferred. References required. Apply at Shonk Works, American Can Co., 7th and St. Charles, Maywood.

DRAFTSMAN DESIGNER WANTED—ONE experienced in Foundry Molding Machine practice preferred. Must be capable of handling correspondence pertaining to such machines. Give full details regarding age, experience, education and salary expected to start in first letter. ADDRESS H S 30, TRIBUNE.

DRAFT MAN—GRAIN ELEVATOR LAYOUT and elevator shop details, particularly spouting. Address D D 124, Tribune.

FINISHER FOREMAN.

To take charge finishing room in radio cabinet plant located 100 miles from Chicago; must be A1 sprayer and fairly versed in modern methods of small cabinets; moderate salary to start but offers good opportunity to producer. State age, nationality, present and past employers and salary expected. Address L H 318, Tribune.

FOREMAN—EXP. IN MASS PRODUCTION of excelsior stuffing. Write fully. Address L K 348, Tribune.

FUR CUTTER—EXP. ON SEALINE COATS. Kaufman Fur Company, 302 S. Market.

KNITTERS—ON 8 GAUGE HAND MAchines. Steady wk. Apex. 320 S. Franklin.

LAYOUT MAN WITH EXPERIENCE IN laying out grain elevator spouting from small scale shop drawings where all dimensions are given. Address D D 207, Tribune.

LAYEROUT—IN BOILER SHOP. ENTERprise Boiler and Tank Works, 1955 N. Long-avenue. Berkshire 2423.

LAUNDRY SORTERS — EXPERIENCED; steady work. Good pay. 759 S. Cicero.

LINOTYPE OPERATORS—2, FOR OPEN shop; Chicago trade plant; A1 men only. Address L K 539, Tribune.

MECHANIC—WITH CHRYSLER-PLYMOUTH experience. 6040 Cottage Grove.

HAVE OPENING FOR MAN CAPAble of managing service and processing of duplicating machine department. Splendid opportunity if you can qualify. See Mr. Van Winckel after 11 a. m.

214 W. MONROE-ST.

MEN

experienced in adjusting switchboard keys and relays. Must be exp. State age, past employers, exp. and wages wanted. ADDRESS L K 349, TRIBUNE.

PACKERS WANTED.

Young men with good exp. in packing parcel post-express. Address L G 503, Tribune.

PIE DOUGH MIXER—BY WHOLESALE bakery. Must be experienced. Permanent. ADDRESS M P 540, TRIBUNE.

PHOTO-ENGRAVERS—3, A1; HALF TONE photographers, capable of sailing right in. ADDRESS L B 362, TRIBUNE.

PLATEN PRESS FEEDER—MUST BE ABLE to make ready; permanent position; married man pref. Address L K 353, Tribune.

POLISHERS AND BUFFERS—EXPD. ON chrome. Night work. 543 Fulton-street.

PRESSER—COL., ON KNIT DRESSES. Hoffman Press. Apex. 320 S. Franklin.

PRINTER — COMBINATION COMPOSITOR and stoneman on loose leaf work. Must be good. Situation union. ADDRESS L H 136, TRIBUNE.

RADIO SERVICE MAN — GENTILE WITH car: must come well recommended; salary and commission. Don't apply unless you actually want to work. 4756 Washington-bl.

RADIO TELEGRAPH OPERATORS—POSsessing 1st or 2d class licenses. ADDRESS M P 542, TRIBUNE.

ROLL TENDER—WITH AT LEAST 3 YRS.' experience. Permanent. Opportunity for advancement. Give full details. Interview will be arranged for in Chicago. Address D D 527, Tribune.

SEAMEN.

Must have A. B. and lifeboat papers—on high seas. Also marine firemen and oilers. UNION CONDITIONS. WAGES. Must be American citizen. Transportation furnished. Phone or apply Frank Johnson Great Northern Hotel, Chicago.

SERVICE STATION MANAGER — WITH some executive ability; prefer one with major company exp.; guar. salary and comm. In ans. give your age, nation., refs., and salaries earned. Address L J 383, Tribune.

SILK SCREEN STENCIL CUTTER—MUST be good on small detail, Nu-film. 2144 Southport-avenue.

SHOE CUTTER—ABLE TO WORK CLICKER. United Infants' Shoe. 161 West Harrison.

SHOEMAKER—AT ONCE. 1403 SOUTH Fifth-avenue, Maywood.

TAILOR—WITH EXP. ON PRESSING MAchine. Steady work. 310 Sherman-street.

TOOL CRIB ATTENDANT—EXPD. MUST know tools and gauges. 543 Fulton-street.

TOOL AND DIE MAKERS. APPLY 355 N. Laflin, 3d floor.

WANTED MECHANICAL SUPERINTENDent with Engineer's Degree, thoroughly experienced in all phases of mechanical, electrical, and steam engineering and general maintenance, with large company operating several factories. Must be aggressive, hard worker, able to handle large volume of detail in connection with maintenance of equipment. State age, education, past experience and earnings; also salary expected. ADDRESS H P 42, TRIBUNE.

THE TRIBUNE OFFERS SPECIAL LOW rates to persons who advertise for positions. For further information and assistance in writing an advertisment stop at the Want Ad Office, Madison and Dearborn-streets, or in the lobby of Tribune Tower.

Clubs, Hotels, and Restaurants.

CLERK—EX., SM. HOTEL; SINGLE, REFS. $40 month and room. 1206 S. Wabash.

DISHWASHERS, SANDWICH VENDERS, storeroom men, sandwich makers, experienced; convention first 2 weeks in January. ADDRESS L K 538, TRIBUNE.

FOUNTAIN MAN—EXPD., TO WORK IN drug store luncheonette, nights; good pay. 521 North Clark-street.

MAN—FOR GENERAL HOUSEWORK; GOOD references; will teach to cook. $5. Deerfield 547.

BARTENDER—A1, YNG. MUST BE NEAT and have personality. 1801 Irving Park.

MAN—YOUNG, TO WORK IN HAMBURGER shop nights; neat appearing. Apply after 6 p. m., 4011 N. Western-avenue.

Boys.

BOY—HIGH SCHOOL EDUCATION, NO EXperience necessary. Opportunity to develop with growing publishing concern. Must be willing to start at $8 as office boy and earn advancement. State age, nationality and religion. Permanent connection for the right boy anxious to get ahead. ADDRESS M S 534, TRIBUNE.

OFFICE BOY—H. S. EDUC., TO RUN ERrands, $30 mo. State age, educ., exp. if any, religion. Address L K 328, Tribune.

Salesmen.

Advertising Salesman.

The Louis F. Dow Co., nationally known manufacturers of calendars and advertising specialties in business since 1899, creators of the finest art color work in America, are starting an unparalleled expansion in their sales organization.

This merits investigation by an ambitious experienced or inexperienced salesman who recognizes the fact that the next few years offer unusual opportunity. Write to Louis F. Dow Co., 222 W. Adams-street, Chicago, Ill., giving full details of past experience. Commission basis.

APPLIANCE SALESMAN.

Well established co. has several openings for men to sell utility appliances in suburbs of Chicago; salary and comm.; give full details of qualification, exp., including age. Address M P 396, Tribune.

AUTOMOBILE SALESMEN.

Have opening for 2 new and 2 used car salesmen; must come well recommended and have following; no others need apply; salary and commission when qualified. Apply after 9:30 a. m.

4511 LINCOLN-AVENUE.

AUTO SALESMEN—NEW AND USED CARS; exp.; new comm. plan for used car men, 5 to 8%; your chance to go with authorized Buick dealer. Apply 11 a. m., Mr. Benson, North Shore Buick, 1572 Maple-av., at Davis-street, Evanston.

AUTOMOBILE SALESMEN—USED CAR salesmen, experienced. Commission. Scholl Motor Sales, Inc., 7010 S. Halsted-street.

HELP WANTED—MEN.

Salesmen.

BOOK SALESMEN

To men of good address and appearance only; national organization; a leader of American publishers for 32 years; new book; virgin territory; leads, comm. Call 9:30-12 a. m.; sales talk 10 a. m. J. W. [Jim] Johnson, W. J. Corbett, Rm. 1216, 185 N. Wabash.

BOOK SALESMEN—SERVICE MEN, A NEW hot, fast selling idea. Every retail, wholesale and manufacturing firm, also professional men, doctors, lawyers, are prospects. Three minute canvass. $25 a day commission sure—daily settlements. Opportunity for crew managers, supervisors—city or outside. Room 400, 120 S. La Salle.

CANDY — NATIONALLY FAMOUS GIFT boxes incl. Shotwell's, Peerless, etc. Lowest prices in town; 5 lb. chocolates, 65c; 5 lb., 100% filled hard candies, 75c. Comp. line. Sell direct or to dlrs. Big prof. Casterline Bros., 400 S. State or 1916 Sunnyside-av.

CANDY — SELL MRS. STEVEN'S XMAS pkgs. in factory, club, church; lowest whlse. pr. to you. Hay. 4211. 489 Milwaukee.

CANDY—SELL HONECRISP XMAS PKGES. in factory, club, church; lowest whlse. pr. to you. Delaware 4021. 126 W. Kinzie.

CHEV. SALESMEN—NEW AND USED CARS. Must be gd. closers. Demont. furn. Comm. A. J. Oosterbeek Motors, 7541 S. Halsted.

CHRISTMAS SELLERS!—LUCKY SEVEN Cellophane packages, 5c each; 12 piece boxes, 15c each. Calendars and novelties. Large percentage. Elfco, 440 N. Wells-street.

COAL SALESMAN—SOUTH SIDE. EXPERIence. Good proposition to right man. Drawing account. Write details of experience. ADDRESS M P 536, TRIBUNE.

COAL SALESMAN—WHOLESALE, FOR CHIcago territory. Loop office. Salary and comm. Call after 10 a. m., Central 2961.

COLLECTION MAN—TO SOLICIT ACcounts; steady work; average $10 day up; comm. paid daily. WORLD BONDED ADJUSTERS, 173 W. Madison-street.

MAGAZINE SALESMEN.

City or road territory. New deal with spot verification. Free transportation and advanced commission. Experienced men making real money in the East. Plan new in Chicago territory. Several new publications on list. Apply P. F. Collier & Sons, Room 2113, 180 North Michigan-avenue.

REAL ESTATE—SO. SHORE OFFICE, COM. Give phone. Address D D 94, Tribune.

REFRIGERATION SALESMAN—[1] POLISH or Italian speaking; no other proposition in Chicago like this. Come in and talk this over with us. Commission. Egger-Palmer, Inc., 7521 S. Halsted. Tri. 8848.

TRAILER SALESMAN—WITH AUTO EXP. pref., comm. Silver Dome. 2441 Michigan.

AMBITIOUS SALESMEN WANTED—

Right after January 1 there will be several openings in the sales force of La Salle Extension University in Chicago and down state, for men of high character and a will to work. We train our men thoroughly, give unusual cooperation, and pay well. The men we want must have the following qualifications:

1. Preferred between 27 and 45 years of age.
2. Strong, clean personality and address.
3. Good education, preferably along business lines.
4. Successful sales experience.
5. Demonstrated earning capacity at least $3,000 a year.

Would like to interview men now when we and they have time to go over the situation together. We make probationary arrangements on moderate salary and commission. The men who qualify for permanent appointments will be awarded valuable territorial rights with proved earning possibilities.

Phone Randolph 4540 for appointment.

RISING REAL ESTATE MARKET

compels us to add 2 more departments to our organization, which is now leading this field. We are able to give you fullest cooperation, live leads, expense money, and comm. Also transportation, and skilled executives to close your deals. No experience necessary. If you are willing to work and think, you can keep up with a fast moving organization where you will have a great future. Apply in person, Employment Manager, Room 425, Conway Bldg. 111 W. WASHINGTON-STREET.

LIVE PRODUCERS.

Good Credentials.

If you can sell these bargains to reliable buyers, a job is waiting for you on 2d floor, 33 W. Washington-street. Liberal commission paid. 5 acre farms close to city, on hard road, $110 acre. 10 acre farms, hard road, main section line, $97.50 acre. 35 acre farm, 25 mi. loop, $75 acre. Also acre farms near Cicero-avenue and 79th-street, $300 each. Low terms, title clear. To those who qualify a steady sales position is available with Chicago's Large Real Estate Operator.

SPLENDID OPPORTUNITY

for ambitious young men who want to enter the public utility business with the object of learning the business and earn promotion by honest and persistent effort. Men selected will be trained in our sales department. Compensation is on commission and bonus basis. Apply Room 1807, 72 West Adams-street. 8:00 a. m. to 12:00 noon.

COMMONWEALTH EDISON COMPANY.

AT ONCE.

We will employ several neat appearing men, 25 to 45, of average ability, who desire a permanent connection with a national organization, manufacturing elec. unit. Must be willing to work 8 hours a day and start at our terms. This means about $40 per week on percentage at start. Apply employment mgr., Rm. 618, 203 N. Wabash.

SALESMAN — A LARGE COMPANY REquires the full time services of a wide awake salesman with experience in power plant equipment or allied lines. Applicants should have an engineering background with an established following among the operating men in power plants, steel industry and refinery. Comm. Write full details, giving age and previous record. ADDRESS L K 535, TRIBUNE.

WE WANT SALESMEN.

A good experienced salesman can earn $15 commission daily selling NICHOL'S

Social Security Tax Records

The one writing system. Apply WEEKS MANIFOLD PRINTING CO., 154 E. Erie-street, Chicago.

MARRIED MAN, OVER 30, WITH MATURE judgment and pleasant personality, calling on customers home furn. concern; experience our line not needed. About $30 per week adv. earning discussed during interview. Car not needed. Permanent. Mgr., 4th floor, 2658 W. North-avenue, 10 to 3.

SALESMAN TO SELL ADVERTISING IN Chicago and midwestern territory for "Apparel Arts," America's foremost men's apparel trade magazine published by "Esquire." One with experience in or knowledge of apparel industry desired. Salary. Write application to Mark J. Sloman, Room 961, Drake hotel

LARGE CORP. HAS PERMANENT POSItion, assured income; $50 weekly; percentage and bonus for 3 experienced specialty men; city or road wk.; opport. for asst. sales mgr. Nation's Credit, 105 W. Adams, R. 1311.

SALESMEN—ACQUAINTED WITH TAVERN trade, for BANKO JACK POT deal; greatest trade stimulator since THEATER BANK NIGHT; large advanced commissions. See Mr. Murphy, Hotel Atlantic.

PROMOTERS-SALESMEN — FINANCIALLY responsible; fast selling auto accessory; highest comm. See demonstration. Mr Ritchie, Rm. 1896 Sherman Hotel.

500 SALESMEN TO HANDLE HOLIDAY beverage special. Full or part time. Lg comm. Sales among friends and relatives will net big results. 10411 S. Michigan.

SALESMEN—EXP. LADIES' WASHABLE uniforms with foll. Restaurant, Beauty Parlors, etc. Commission basis. ADDRESS L K 537, TRIBUNE.

MEN—4 CALL ON MERCHANTS, INTROD. premiums on consignment; guar. sal., comm. 3727 Southport, Mr. Lipa.

EXCEPTIONAL OPPORTUNITY IN INSURance field for man with sales abil. Comm. Mr. Unger, 111 W. Washington-st., R. 229.

MEN—FOR DIRECT TO CONSUMER ADvertising; comm.; perm. position. Straus & Schram, 834 W. 63d-st., or 3320 Lincoln-av.

15 SKILLED MEN—OLD RELIABLE FIRM, foods; $8 salary to start. Rm. 213, 417 E. 47th-st. Apply 1 to 5 p. m.

SELL 1 PKG. HSLD. SOAP; GIVE 1 FREE Easy sales; comm.; crew wk. 1418 Harrison.

SPARKLING 4 COLOR XMAS SIGNS, Big profits. 312 W. Randolph, 4th floor.

MEN—SELL 9X11 XMAS SIGNS. COST 1C, sell 5c. Sidman, 417 S. Dearborn-st.

SPARKLING XMAS SIGNS—COST 5C. SELL 25c. Room 1003, 538 S. Dearborn.

HELP WANTED—MEN.

Salesmen.

BRAND NEW!

UNUSUAL EARNINGS.

A new business accessory unlike anything on the market but with an appeal so startling that it is as nearly an automatic seller as anything can be. Demonstration is truly breath-taking. Low cost per unit.

This old well known company is looking for 10 high grade men who can meet executives and sell on merit, appeal and efficiency rather than by pressure. No average men considered. Must be of good appearance, experienced, and capable of supplying highest references.

Men who consider it no novelty to make $5,000 commission a year and who want a sound connection will be given preference. Personal interviews. ADDRESS L H 264, TRIBUNE.

Agents.

SELL CRYSTAL SILVER TABLE SIZE Christmas trees, candy, dates, other Christmas items, wholesale prices. National Tavern Foods, 6026 South State-st.

HOSIERY—FULL FASHIONED PURE SILK perfect quality; lowest wholesale prices. See this best repeat line. Uniform merchandise. Judd Hosiery, R. 1256, 208 S. La Salle.

FUNNY XMAS CARDS; MAKE 'M LAUGH; sell 5c; cost 1c. 6 N. Dearborn, R. 109.

Miscellaneous.

$3,000 MINIMUM FOR 1937

Man selected must be over 24, under 55, capable of handling a development of this successful electric unit business on dealer basis with dealer profits. No investment. We are interested in you only if you are capable of earning profits not under $3,000 in 1937. We shall go into detail in person with you any time between 10 and 12 a. m. or 1:30 and 3:30 p. m., today, Dec. 17, Room 1837, Midland Bldg., 176 W. Adams-street.

MAN OVER 25.

Neat and reliable, for food route in Chicago; immediate earnings; comm. with excellent future. Car an asset. No sales experience; we train you if you qualify. Call 10 a. m. or 2 p. m. The J. R. Watkins Co., 810 W. 76th-st., or 2600 N. Western-av.

SEAMEN.

AB-lifeboat papers on high seas. Also marine water tenders and oilers. Union wages and conditions. American citizens. Transportation furnished. Phone Mr. J. Henning, Randolph 5796.

MEN WITH AUTOMOBILES.

Sedan or coach only, to deliver telephone directories in Evanston and North Shore. Apply Mr. Lang, 1805 Church-St., Evanston.

YOUNG MEN—20 YRS. OF AGE OR OVER. Spec. junior sales work. Food products guaranteed sal. and bonus. Exp. unnec. Advancemt. Call at 3454 N. Southport or 350 S. Cicero, or aft. 5 p. m. at 6424 S. Ashland

MEN—2, HIGH SCHOOL OR COLLEGE grads. for vocational work; some sales experience helpful. Must own car. $100 and commission to start. Permanent work. Phone for app't, 9-11:30, Mr. Preston. Midw. 0870.

MEN—YOUNG, 6, IMMEDIATELY, FOR outside order taking dept. Crowell Pub. Co. Big commission weekly plus daily bonus while learning. Room 400, 205 West Wacker-drive.

SERVICE AND COLLECTION MAN—HANdle consign. accts. Sal. and com. Must have car. $100 dep. ret. Good future. Permanent. ADDRESS C T 489, TRIBUNE.

MEN—3; TO CALL ON 10 CUSTOMERS daily with Realsilk's free offer. List furnished; about $10 daily advance commission. 224 S. Michigan. Room 1337.

YOUNG MAN WITH CAR — TO DRIVE salesman out of town, leave at once. Ref. req R. 1403, 318 W. Adams. Dear. 0244.

MEN — YOUNG; SALESMEN ON TRAINS; small cash deposit required. Union News Co., La Salle Street Station, Baggage Room.

— GUAR. SALARY $10 PER WK. PLUS — comm., bonus; expenses adv. while learning; sell Xmas foods, novelties. 1924 Madison

MEN—20-40 YRS. FULLER BRUSH HAS new merch. plan, lg. perc. 841 E. 63d, aft. 1.

GAS STA. ATTEND.—N. S. STATE AGE, exp., sal. Address D D 247, Tribune.

COLLECTORS—COMM., BONUS AND EXP. 40 N. Dearborn, R. 314, 8-9 a. m., 5-7 p. m.

ATTENDANT—FOR INVALID, GD. HM., sm. sal., prot. University 1350, Evanston.

Employment Agencies.

. CHAUFFEUR, DEPT. STORE EXP., $35 4 AUTO MECHANICS, $25-$35. 2 AUTO GREASERS, 6 DAYS, $18. 2 Parking Station Attendants, Top Pay. Garage Floorman, $20 | 3 Chrysler Mechs., $25 Col. Garage Boy, $12 | Colored Washer ... $15

GENERAL AUTOMOTIVE,

37 W. JACKSON. ROOM 49.

SALESMAN.

Pneumatic and Elec. Tools, midwest terr., excep. opportunity .... Salary, open. STENOS.—$65-125; JR. SALES, $65, COMM. DICTAPH. OPR., $65; YNG. COLL. MEN, sales type, $75-125. Many others. BUSINESS MEN'S CL. HSE., 209 S. State.

MODERN HOTEL BUREAU, 879 N. STATE. Engr., lic. ....$80 | Non-lic. ....$80, r. Maintenance ..$60, r. | Housemen ......Open Upholsterer, piece work, long job, hotel. Couples, hotel or apt. exp., good wage, apt. COOKS, ALL TYPES, EXP., REST.-HOTEL. SODA MEN—COUNTER—BUS BOYS. KITCHEN MEN—DISHWASHERS.

CHEMICAL LABORATORY MAN, PAINT, enamel, varnish exp., make up formulas, duplicate samples, $150; STENO., loop, $85; STENO.-SECRETARY, loop, $125-$150; 3 ACCTS., young, major acctg., $100-$150; TIME STUDY PRODUCTION, U. grad., $150; SALES ENGINEER, industr. trade exp., $200. OCCUPATIONAL, 20 W. Jackson, Rm. 1409.

LEDGER CLERK, $90.

Cost ledger clerk $100
3 high class office boys $75
2 Remington billers $85

UNITED, 202 SO. STATE.

CHEMIST—STARCH MFG. EXP. ....OPEN Sales E., yng.; pump exp., $150 plus comm. Indust. E., age 28-35; textile exp. $200-300 Also Many engineering, drafting and other tech. positions fully described on bulletin board. ENGINEERING AGENCY, 53 W. Jackson.

GENERAL MANAGER ....$6,000-$8,000 2 Electrical Engineers, age 28-33 ......$200 16 Designers, Draftsmen, Enginrs., all salaries Asst. Personnel Mgr., Office Help ....$200 Stenographer, develop into sales $25

HARRISON, 20 W. Jackson.

JR. ACCOUNT., $125

COLLECTION CORRESPONDENCE ....$110 HOTEL, RESTAURANT, GARAGE HELP. NORTHSIDE COMMERCIAL, 4750 Sheridan.

ENG., LI. $60 R.B.L. ORDERLY ...$55, B. Hotel maint. .$60, r. Hotel Vacuum ....$65 Fire., watchmen..$18 Chef ....$20 Jr. accountant ..$60 Laundry Pack. ....$16 LA SALLE AGENCY, 306 W. Madison.

TOOL MAKERS, LEAVE CITY. Sales Corresp., Advtsg. Dept., A-1 Firm. Jr. Clerk, some experience. REDFIELD PERSONNEL. 5 S. WABASH.

EXPER. KITCHEN HELP.

Fee when placed one-third of a week's pay MAUER & MACHTS, 538 S. DEARBORN.

CASHIERS—N. C. R. EXP., PREVIOUS banking pref. Food checkers, beverage checkers, hotel exp. necessary. OCCUPATIONAL, 20 W. Jackson, R. 1409.

ASST. LICENSED ENGINEER ....$80 ABOVE JOB 8 HOURS—6 DAYS. GENERAL, 37 W. JACKSON, ROOM 49.

RM. CLERK-ASST. MGR.—SINGLE. Personality; long ref. ....$175, r. b. MODERN HOTEL BUREAU, 879 N. State-st.

STENOGRAPHER AND CLERICAL ..$125 Hdy. Millwright. Furn. Sanders. LOOP AGENCY, 160 N. WELLS, R. 325.

STOCK CLERK POLISH-BUFF. FCTY Receiving clk., radio. OFFICE Boy. ROYAL, 184 W. WASHINGTON, 2D FL.

COMPTOMETER CLERK ....$19 RELIANCE, 32 N. STATE.

ENGINEERS—M. E.—C. E.—UN. 30 ..$200 SUPERIOR PERSONNEL, 105 W. Adams.

8 SALES CRED., ACCT., ETC. ......$100-$200 THE BAYNE AGENCY, 105 W. Adams-st.

RADIO ASSEMBLERS ....$18-$20 ENRIGHT, 4TH FL., 20 E. JACKSON.

PORTER—COL., PRINT SHOP ....$15 ALL TRADES, 16 W. Jackson, 2d Fl.

A-1 BUTCHER; SOUTH SIDE; GOOD PAY. Lee, opp. Davis L Evanston. Davis 8116.

DISHWASHERS—COOKS—PORTERS— TIVOLI 6314 Cottage Grove Dor. 1870.

FARM HANDS, TOP PAY. MOLDERS. GREAT NORTHERN, 301 W. MADISON.

HELP WANTED—MEN.

Employment Agencies.

Jr. Chemist—Metal..... $2,275

JR. METALLURGIST $2,275
JR. TIME STUDY ENGINEER $1,800
TIME STUDY ENGINEER [shop] $2,275
TOOL AND DIE DESIGNER $2,400
MACHINE DESIGNER $3,000

GROC.-DELIC. BOY., exp., 20-22, 48 hrs. $15
BOY, soup and vegetable $15
Bindery Boy .....$10 | Butcher Apprent. $15

Window trimmer, stdy...$20

HAMBURGER MEN, 48 hrs., good fut. Open
Soda Fountain ...$22 | Houseman, $50 & R.
Cook ....$25 | S. O. Cook $20
Bus Boys ....$12 | Dishwasher, $12 & B.

Furniture finishers .....Open

Serv. Sta. ....$20 | Machinist .....60c hr.
Hikers ....$15 | Punch Press $16.50
Auto Paint ....$25 | Car Washers $15
Ford Mechanic ...$25 | Mech. Helper $10
Armature Winder, 45c | Stock Boy $10
Carpenters ......Open | Pol. and Buf. $15

A NATIONAL INSTITUTION.

O'Shea, 64 E. Jackson

PRINTERS, SEE MELLEBY.

2-3 Comp. Feed Gordon steady $15
Gordon Feeders, 1 year's experience $12
Horiz. press ....$1 | Kluge press 70c
Full Charge Bookkeeper, 30-40 years $110
5 Beef Boners, steady jobs ....55c-70c hr.
Hosp. kit.. $40 r. b. | Tavern s. o. cooks $14
15 machinists .....85c | Bus boys, sht. hrs. $25
Boys, factory .....$12 | Fry cook $90
Assemblers ....85c | Bread baker $25
Casting filers .....40c | Cake baker $30
Metal sanders .....75c | Baker's hlprs. $12-$16
Tool-die ....$1.25 | Sticker hand 40c
Comb. welder 60c

GARAGE JOBS ONLY.

8 Car Washers, Floormen ....$15-$20
Sander-rubber .....$15 | Auto mechanic ..$30
Auto greasers .....$20 | Gas station $15
Mech. helper ..35c hr. | Garage hikers $15-$18
Garage boys ......$12 | Auto painter $30

ALL TRADES EMPLOYMENT BUREAU, CHICAGO GARAGE OWNER'S EXCHANGE

16 West Jackson, 2d Floor.

25 TYPISTS, $15.

Temporary two weeks' job fee, $5.00.
MECH. DRAFTSMEN, layout sm. parts $150
5 SALESMEN; distribution exp. $150

CORRESPONDENT.

27-33 yrs. age, some technical knldge. Exceptional oppor.; apply now..$125-$175
CLERK, production dept.; exp. following thru. and expediting orders $80
3 SHEET METAL HELPERS, 55c.
2 GAS STATION HELPERS, $12.
25 lathe milling and shaper hands 75c
Young men, clean cut; warehouse exp. ...$65
Glass packers .....$18 | Auto mechanic $30
Hotel hseman .....$70 | Cafet. fry ck. $90
Window wash. .40r.b.l. | Bus boys $50
Dishwashers ....$12 | Soda fountain $18

TRIANGLE AGENCY,

25 JACKSON. KIMBALL HALL.

4 Jr. Accts., Cost Exp., $25.

2 HI GRADE Spec. Sales $150
3 SALES., dealers' exp., auto. ass. $150
DRUG SPECIALTY Salesmen $125
10 Typists ....$65 | 5 Office Boys $60
Brass Polishers ...70c | Paint Sprayers 40c
Machinists ....85c | Cabinet Makers 70c
Fdry. Laborers ...$22 | Mach. Helper 55c
Garage Floorman .$75 | Repair Mach. 80c
Radio Repair .....$18 | Car Washer $18
Paint Mixer ....40c | Carpenters $25
HOSP. ORDERLY, $30. R.-B.-L.
Houseman, $25, r.-b.-l. | Fry Cook $18
Countermen ....$18 | Bus Boys $70
Dish Washers ....$12 | Soda Fountain $15
Bell Boys ....$40.t. | Drug St. Porter ...$10
Waiters ....$12, t. | Hamburger Boy ...$12

MAJESTIC AGENCY,

20 EAST JACKSON. NINTH FLOOR.

20 Permanent Positions.

TOOL AND DIE DESIGNERS ....$1 HR. UP
INDUSTRIAL SALES
Age 30-40, good sales background .....Open
2 FOOD SALES. CONTRACT PACKERS.
Sausage mfrs. Chgo. and road terr. ....Open
INDUS. PAINT SALES, CHGO. $200
Jr. Salesmen, national org. ....$100-$125
PUBLIC ACCOUNTANTS ....$125-$250
4 STENOGRAPHERS ....$80-$110
OFFICE BOYS, AGE 17-21 ....$65
MACHINE SHOP FOREMAN $200
Machinist ....75c | Tool and Die 90c
Garage, nights ...$15 | Radio Serv. ......Open
Pantry Man ....$75 | Hamburger Man ..$15
Tavern Cook .....$14 | S. O. Cooks, $12-$15
Counterman ......$16 | Dishwashers, $10-$13
Couples, private family, experd. ....$75-$150

S-H-A-Y, 14 W. Washington.

INSPECTOR, HAND SCREW. | MACHINIST 80c
SOLDERER. | TOOL GRINDER 85c
LATHE HAND ....85c | 5 COREMAKERS.
3 OFFICE BOYS. | MILLING MACH. ..80c
YG. MACHINIST. | FACTORY BOYS.
REPAIR MACH. | PATTERN MAKER.
COOKS' HELPER. | BORING MILL.
TAVERN COOK ..$15 | DISHWASHER.
SANDWICH MAN. | BUS BOYS.
| COUPLE.
COMB. MECH AND FENDERMAN $40
8 COLORED WASHERS AND GREASERS
Hiker; loop—Floormen—Mech.'s Helpers, etc
Mech. Heavy Duty Truck — White Greaser.

Local Agency. 30 N. Wells-st.

Monarch, 166 W. Washingt'n

CHEMIST—EXPERIENCED $160
BUDGET CLERK—Young ....$80-$100
8 painters ....$60 | Uphol., hotel ...$100
Clerks ....$90-50 | Clerks, relief ....Open
Col. hsemen. ..$50-40 | Window wash. .Open
HOUSEMAN—BOILER ....$70-$60, r.
COUPLES—Houseman and Maid ....$50, apt.
CABINET MAKERS—Steady 50c
Fount. men ....$18-20 | Fry cooks $16-22
Dishwasher ...$10-12 | Bus boys, wh. $25, r.b.
MACHINIST—Small precision work ...80c-$1
Radial drill ....60c | Shaper, milling 60c
Garage floor ......$15 | Shop boy $10
POLISHER-BUFFER—Overhand; instrum. 70c
HAND SCREW Set-up, job shop 55c
N. SIDE CONSOLIDATED, 1001 Leland.

YNG. BOOKKEEPER—SOME ACCOUNTG. $65
Machinists ....90c | Truck Helpers $15
Lathe Hands ....60c | Hotel Painters $75
Hand Sanders ......40c | Furn. Finishers 55c
Polish & Buff. ....85c | Hand Screw 50c
Sprayer ....55c | Facty Boy, no ex. $12
Upholsterer ....80c | Butcher Appren. ...$15
COMPOSITOR-LOCK UP, MAKE READY $30
Fount'n Man, $25 plus | Bus Boy $12
Counter Man ......$16 | 2d Cook, Cafet. ...$22
Fry Cook .....$90 mo. | Nite Porter ..$12 mls.
Hamburger Man, $18 | Dishwasher $14
Country Club Bus Boy, $60 R. B. L.
Hotel Hseman. $65 r. | Baker Helper $16

Wabash, 14th fl., 20 E. Jackson

FACTORY EMPLOYMENT.

ASSISTANT. Interviewing exp. in metal trades ....$150-$175
ASST. ADVERTISING MGR. Know Layouts and typography $150
ASST. SALES PROMOTION MGR. $50
RETAIL ACCOUNTANT, Under 38 yrs. $250
ACCOUNTANT, Mfg. Exp.; under 40 ..$175
JR. ACCOUNTANT, Univ. Grad. $125
GRAD. M. E. ASST. BLDG. MGR. $200
UNIV. GRAD., Sales Dept. $100

Glader Corp., 110 S. Dearborn

AUTO MECHS. ...$30 | ENGR., YOUNG ..$35
Col. mechanic ..$16 | Lic. fireman $25
Floormen ....$18 | Inst. engr. ...$50, r. b
Greasers, 6 day ..$18 | Autom. screw 85c
Garage boys .....$12 | Metal pattern 75c
Laundry sorter ..$15 | Machinists 75c
Elderly clerk ..$35, r. | Husky shop boys. $18
Bus boys ....$10-12 | Sheet met. layout. 75c
Soda jerkers ...$15-18 | Carpenters 75c
Elderly cook ..$30, r.b. | 15 pol. buff. 65c
Cook helpers ..$12-15 | Upholsterers 75c
BUSCH AGENCY, 184 W. WASHINGTON.

BURROUGHS BKKPR., YNG. $90
Natl. Cash Reg. Bkkpr. $90
Boy, h. s. grad., clean cut, lrn. printg. ..$16
Yng. man for paint dept., Mfg. Co. $15
Boys, tech., h. s. grads., lrn. trade $14
BOYS, LIGHT ASSEMBLY $12
Sprayers ....45c | Punch press 45c
Shaper hand ....80c | Planer hand 80c
Milling mach. .....80c | Boring mill 80c
Lathe ....80c | Instrument mkr. ...80c
Yng. machinist ...60c | Die maker 90c

Cadillac, 64 E. Jackson, R. 705

ACCOUNTANT-SYSTEMATIZER $250
JR.-SEMI SR.-SR. ACCTS. ....$130-$350
2 SPEC. MACH. DESIGNERS $225
PROD.-TIME STUDY MAN, MCHY. $175
20 TOOL-DIE-MOLD DESIGNERS ....OPEN
SALES Mechanical Belting $200
SALES Air Tools ....Open
BANK CLG. HSE. CLK. SGL. $90

CONSOLIDATED,

209 S. STATE. 11TH FLOOR.

Employment Service.

SALARIED POSITIONS — SEE OUR AD this column Sun., Wed. R. W. BIXBY, Inc

TRADE SCHOOLS—MEN.

Be Our Guest for a Day.

AIR-CONDITIONING. REFRIGERATION Automatic Mechanics. Body and Fender. Radio—Television—Auto Radio— Tool and Die—Automatic Screw Machine Machinist—Diesel Engineering—Aviation Electric—WELDING—Acetylene. GREER SHOP TRAINING, 2027 S. WABASH

MANY 1937

GOVERNMENT JOBS

Start $105-$175 month. Men-Women. Prepare now for next Chicago examinations. Many Social Security jobs. Full particulars FREE. Write today, sure. Franklin Institute, Dept. 117-C, Rochester, N. Y.

DIESEL IS NEWS.

Is it worth a postcard for free 32 page booklet to find what this field offers you?

Hemphill Diesel Schools,

2022 N. LARRABEE-STREET. LIN. 3630

NEW JOBS IN DRAFTING.

Get information NOW. 80 p. book free. CHICAGO TECH. COLLEGE, 19 D. Tech. Bldg., 118 E. 26th-st. Vic. 8376.

Good Money in Barbering!

Learn at Moler College,

177 N. State-street. Cen. 6393.

Only School with Classes.

Gov't jobs. Prepare. Many expected exams. Western Bureau, 37 W. Van Buren. Wab. 6522

WILL TRAIN RELIABLE MEN TO SERVice elec. refrigerators, air conditioning; spare time. Write Utilities Eng. Inst., 404 N. Wells.

HOTELS CALL FOR TRAINED MEN. GOOD pay. Learn at home. Write Lewis Hotel Training Schls. Desk 749, Washington D. C.

P H O T O RETOUCHING [MECHANICAL] Comm'l Art School, Inc. 116 S. Mich.-av.

WINDOW DISPLAY SHOWCARD WRITING. Ray Schools, 116 S. Michigan-av., Chicago.

TRADE SCHOOLS—MEN.

AIR CONDITIONING

Come and see for yourself the finest and most completely equipped refrigeration and air conditioning laboratory and training shops in America. Two air conditioning systems in operation—the only air conditioned house within an air conditioned building—every type of refrigeration equipment for commercial and household purposes.

A $35,000 interesting and inspiring exhibit. Now open daily 9 a. m. to 9 p. m. Write or phone for admittance pass and details of industrial training program.

REFRIGERATION AND AIR CONDITIONING INSTITUTE

An Industrial Training Organization. 2152 Lawrence-av. Phone Long Beach 6100.

— — — — — — — LEARN — — — — — — —

TOOL & DIE MAKING

AUTOMATIC SCREW MACHINES MACHINIST TRADE.

Get experience on actual machine work; jobs open at good pay; employment help; start now; day, evening; low fee. Visit our shops or write for FREE illustrated book. ALLIED SCREW MACHINE CO., INC., 609 W. Lake-st., Dept. T. Haymarket 1136.

— — — — — — — FORMER — — — — — — —

U. S. EXAMINER

Prepares you for Social Security exams., Typists, Stenos., Bkkprs., Genl. and File Clks., etc., also P. O.; R. Mail Clks.; Liquor Custom and Meat Inspector jobs. Men, women, 18-60. No cost if unsuccessful. THE ONLY HELP SPONSORED BY A FORMER EXAMINER. Write or call A. R. Patterson, 77 W. Washington, R. 715. Fra. 9784.

HELP WANTED—WOMEN.

Stores and Offices.

ADDRESSOGRAPH AND BOOKKEEPER—Must be thoroughly exp. in laund. work. No others need apply. 3319 Fullerton.

BOOKKEEPER-STENOGRAPHER — EXPER. Small office. $15. Lawndale 6677.

BOOKKEEPER—PART TIME, GOOD REFerences. 60 W. Madison-street.

COMPTOMETER OPERATORS—EXPD. FOR temporary work in January. Apply Fri. all day and Sat. morn. Warner Computing Service, Rm. 1623, 14 E. Jackson. Wab. 8582.

DEMONSTRATORS—EXP. IN DEPT. STORE. R. 301, 82 W. Washington, bet. 2-4 p. m.

DRESS GIRLS—EXP.; JOBS FOR YOUNG ladies desirous of permanent employment. Apply at GRAYSON'S, 32 South State-street, with references of former employment. Apply Mr. Luftig.

GIRL—GENERAL OFFICE WORK. MUST be good typist. 1046 W. DIVISION.

HOSIERY GIRLS

for steady and extra work. Previous shoe store experience essential. Excellent guaranted salary. Apply MALING BROS., 843 E. 63d-street. 6320 S. Halsted-street.

LINGERIE GIRLS—EXP. ONLY; GOOD OPportunity for steady employment. Call at Grayson's, 32 S. State. Mr. Luftig.

DRESS SALESLADIES — EXP.; STEADY and extra. Peter Pan, 4025 W. Madison.

SALESGIRLS — EXPERIENCED. APPLY Sherman Wash Wear, 230 East Ohio.

SALESLADY—FOR JEWELERY STORE, EXperienced pref. 2640 Milwaukee-avenue.

STENOGRAPHER—EXPERIENCED; APPLIcation should carry full details. ADDRESS L H 262, TRIBUNE.

STENO.-BKKPR.—30-40, SMALL SET OF books. Steady, near west side. State sal. expected. Address L K 347, Tribune.

TYPISTS—EXP. IN FILLING IN. APPLY Kier Letter Co., 320 E. 21st-street.

Professions and Trades.

ALTERATION HELP—MUST HAVE MICHIgan-av. exp. 912 N. Michigan.

BEAUTY OPERATORS [4]—A-1, EXPERTS only; at once. Steady and also part time. Apply 4817 Irving Park-boulevard.

BEAUTY OPER.—EXPER. ALL AROUND; must be good finger waver. Part or full time. 4916 W. Cuyler-av. Avenue 2850.

BEAUTY OPERATORS—AT LEAST 3 YRS.' exp., good salary, steady. Polish preferred. DuBarry, 1239 N. Ashland.

BEAUTY OPERATORS—EXPERTS ONLY. 1138 Westgate, Oak Park. Euclid 3163.

BEAUTY OPERATORS—EXP., A1 FINGERwaver and manicurist. 3711 Broadway.

BEAUTY OPERS.—3; ALSO MANICURIST; come prepared to work. 5935 W. Chicago.

BEAUTY OPERATOR—ALL AROUND, FOR part time. Leadbetter, 1026 Lawrence.

— — — —BEAUTY OPERATOR — — — — All around expd. 646 Diversey.

BEAUTY OPERATOR—S.S.; THOROLY EXP. Good salary; steady. 4655 Lake Park.

BEAUTY OPRS.—EXPERTS FOR STEADY positions. Swain's, 130 N. Oak Park-av.

BEAUTY OPERATOR—STEADY OR PART time. Good wages. 4005 Lawrence.

BEAUTY OPERATOR—EXPD. COME READY to work. Matt's 5241 N. Central-avenue.

BEAUTY OPERATOR—EXPERIENCED, ALL around. 1516 Howard-street.

BEAUTY OPERATOR—EXPERIENCED, ALL around. 6 W. Randolph, 5th flr.

BEAUTY OPERATOR—EXPERIENCED, ALL around. 1151 Lake-st., Oak Park.

BEAUTY OPERATOR — ALL AROUND EXpert. 6423 Irving Park-blvd. Pal. 8979.

BEAUTY OPERATOR—EXPERIENCED, ALL around. Steady. 1822 E. 79th-street.

BEAUTY OPER.—ALL AROUND; STEADY. Marge's Beauty Shop, 1623 Melrose-st.

BONNAZ OPR.—MUST BE EXP. GIVE FULL particulars. Address L H 420, Tribune.

CHOCOLATE DIPPERS — EXP.; STEADY work. Andes Candies, 357 N. Central Pk.

FEEDERS, FOLDERS, AND LADIES' Clothes Finishers. American Laundry, 925 S. California-avenue.

FITTER.

Must have Michigan avenue experience. Apply 912 North Michigan.

Forelady—Millinery Factory.

Leading manufacturer of high grade, high styled hats, offers big opportunity to woman with experience in managing work room or directing production of hi-quality millinery; state age, experience and salary desired. Address L K 532, Tribune.

MANICURISTS WITH LOOP FOLLOWING. Must be 1st class; salary and comm. Good proposition. Call Dearborn 3715.

MANICURIST—EXPERT; STEADY WORK. Swain's, 130 N. Oak Park-av., Oak Park.

MANICURIST—MUST BE A-1 EXPERT. No other. 4834 Sheridan-road.

OPERATOR — EXPERIENCED ON WOOL cooler frocks. Best & Co., 17 S. Des Plaines-street.

OPERATORS [50]—FOR WOMEN'S WASH dresses; experience on power machines. 2300 ARMITAGE, 2D FLOOR.

OPERATORS—EXPERIENCED TOP STITCHers on pants. 565 W. Roosevelt-rd.

PRESSERS—EXPD. CLEANING SHOP; GD. pay. Room 300, 1018 South Wabash.

RUFFLERS—MUST BE EXPERIENCED. J. V. HUNT & CO., 10 W. Jackson.

S H I R T FINISHERS—EXPERIENCED; steady work; good pay. La Salle Hand Laundry, 123 West North.

SORTER, MARKER—EXP. CEDAR HAND Laundry, 1127 N. State. Delaware 3237.

TAPERS — EXPERIENCED; FOR PARCHment lamp shades. Allied Lamp Shade Co., 1243 South Wabash.

ZIGZAG OPERATORS—EXP. ONLY; MUST follow stamp. 224 S. Market-st., 2d fl.

Household Help.

COUPLES FOR ADVERTISMENTS FOR couples see separate subheading "Couples" immediately following this subclassification

COOK—WHITE; NO HOUSEWORK, ASSIST with baby, private room and bath. Fairfax 6144.

COOK AND GENERAL HOUSEWORK—White. References. Call Hyde Park 5555.

GEN. HSWK.—STAY; PLAIN COOK.; NO laundry; yr. old child; $8. Midway 0070.

GEN. HSWK., COOKING, STAY, $9. Adults. Superior 9045.

GIRL—WH.; HSWK.; NO LAUN., NO COOKing; stay. 5709 N. Spaulding, 1st. Key. 8306

GIRL—UND. 40; 2 ADULTS; PL. CK.; NO laun.; own r.; gd. hm. Smith, 5517 Monroe.

GIRL—GENERAL HOUSEWORK; NO COOKing; go home nights. Crawford 0451.

GIRL—WH.; GEN. HSWK.; SM. FAM.; STAY. $6. Lieberman, 6807 Cornell, Plaza 6834.

GIRL—WHT., GEN. HSEWK. EXP.; REFS.; stay. Feldman, 7022 Merrill. Pla. 1635.

GIRL—SWEDISH OR NORWEGIAN PREF.; ckg., hswk.; go-stay; 2 adu.; $8. Div. 2158.

GIRL—GEN. HSWK.; GOOD HOME; STAY. Berman, 6712 Glenwood.

GIRL—CARE 2 CHILDREN, LIGHT HSWK.; stay; $5. 3516 Montrose. Key. 1869.

GIRL—HSWK. AND CARE OF CHILDREN; stay-go; $5. Deines, 3354 N. Whipple.

GIRL-WOMAN—WHITE; MOTHER'S HELPer, good home, gd. salary. Van Bur. 3856.

GIRL—GEN. HSWK., GOOD COOK; OWN room. 426 N. Cuyler, Oak Pk. Euc. 5254.

GIRL—HSWK.; LIKE CHILDN.; NO CKG.; lt. laun.; stay, go; sm. apt. Van. B. 9508.

GIRL—YOUNG, GEN. HSWK., ASST. INfant. 3722½ Pine Grove. Bittersweet 4169.

GIRL—WHITE; GENL. HSWK.; NO LAUNdry; own rm.; $6-$7. Rockwell 6838.

GIRL—WHITE; 20-30; EXP.; HSWK.; PL. cooking; rm.-bath; $7-$8. Fairfax 9635.

GIRL—WHT. OR COLORED, GEN. HSWK., cookg., own r., bath, $7-$8. Hollycrt. 2833

GIRL—WHITE; GENL. HSWK.; NO LDRY. Fond of child.; stay. Sheldrake 1272.

GIRL—WH.; LT. HSWK., ASST. SCHOOL boy; hotel apt; rm., bath. Div. 1430.

GIRL—EXP. HSWK.; 1¼ YR. BOY; NO cook.; gd. pay. 506 Roscoe, 1st. Bit. 1050.

GIRL—EXP. MOTHER'S HELPER; NO heavy work; stay nights. Keystone 5662.

GIRL OR WOM.—WH.; HSWK.; NO. LAUN. Own rm.; $5-$6. 5436 N. Sawyer, 2d. Ind. 6039

GIRL—WHITE; LGT. HSWK.; STAY NITES. 1349 S. Springfield. Schwartz.

GIRL—WHT.; HSWK., COOK; OWN RM. and bath; no laundry; refs. Midway 8776.

GIRL—WHITE; GOOD COOK; GENERAL hswk.; refs.; 2 children. Beverly 9311.

GIRL—WHITE; LGT. HSWK., CARE OF OFfice. 39th and Cottage. Drexel 9066.

HELP WANTED—WOMEN.

Household Help.

GIRL — GENERAL HOUSEWORK, ASSIST care 2 children; own room, radio; stay; $6. Glenview 296J.

GIRL—WH.; GEN. HSWK.; GD. COOK; EXP.; not over 25; must like children [5 and 15]; 2 adults; ref. nec.; $8 wk. Nev. 1694.

GIRL OR WOMAN—HELP CARE OF INfant; light housewk.; cook.; no laundry; home nites; $10. Fairfax 9399.

GIRL—WHITE, 25-35, HOUSEWORK AND cooking. No laundry. Adults. References, own room. $10. Hyde Park 0108.

GIRL—WH.; GEN. HSWK.; 1 CHILD; NO cooking, no heavy laundry; good home. Dr. Colan, 541 Addison. Wellington 9806.

GIRL—WHITE; EXP. GEN. HSWK., LAUNdress employed; references; $10. Leavitt, 430 S. Elmwood-av., Oak Park. Euclid 9617.

GIRL — WHITE; GENERAL HOUSEWORK; assist 2 children; no laundry; own room and bath. $7. Regent 1027.

GIRL—WHITE; INTELL.; GEN. HSWK.; family of 2; stay or go. Saginaw 3403.

GIRL—GEN. HSWK. AND COOKING; NO laun.; exp., ref. Own rm., bath. Roc. 6551.

GIRL—WHITE; PLAIN COOK'G, LIGHT hswk.; infant; own rm., $5. Plaza 6370.

GIRL—WHITE; GENERAL HSWK.; SMALL apt.; stay. Cohen, 5735 N. Kimball.

GIRL—GEN. HSWK.; HOME NIGHTS; $7. 3245 Douglas-blvd., 1st. Rock. 0734.

GIRL—WHITE; GEN. HSWK.; STAY; $9 to start. Permanent. Longbeach 0362.

GIRL—WHITE — GENERAL HOUSEWORK, good home; stay. $5. Sheldrake 6921.

GIRL—WHT., 25-30; GEN. HSWK.; 4 IN family. Stay. Phone Riverside 2432.

HOUSEKEEPER—IN MOTHERLESS FARM home. 3 school children. Prot. 30-40 yrs. Ger-American preferred. Near Chicago. Gd. home. Address H S 7, Tribune.

HOUSEKEEPER OR COUPLE—FOR COUNtry home. Call Del. 3853.

MAID—COL., 25-35; EXPD.; SM. ADULT family; pl. cooking, laun. Must have city ref. Address L H 137, Tribune.

MAID—18-35; EXP. COOK; GEN. HSWK.; asst. baby; no laun.; own rm., $8. Blackman, 5126 University-av. Hyde Park 7335.

MAID—GENL. HSWK.; $8 WEEK; REFERence. Robin, 1528 S. Kildare-av.

MAID—WH.; GEN. HSWK.; GOOD COOK; refs.; go home nights. $10. Hyd. Pk. 9891.

MAID—GEN. HSWK.; NO COOKING; STAY nights; good home; $5-$6. Rockwell 7724.

MAID—ASSIST LIGHT HSWK.; COOKING, and 2 small child., 4 in family, no ldry.; own room, bath. $8. Zeldman, Buck. 5907.

MAID—GEN.; WH.; EXP., COOK NO LAUN. Own r., bth.; fam. 3; gent., $10. Rog.0347

MAID—WHT., 20-30; 4 RMS. CARE 1 YR. child; lt. hskpg. Golan, 5329 Dorchester.

MOTHER'S HELPER—REL., CAP., TRUST-

HELP WANTED—WOMEN.

Employment Agencies.

N. C. R. BKPR., HOSP. EXP....$110. MLS.
SWBD. OPER., HOSPITAL......$55. MLS.
Sec'y-Steno. ......$110 | Steno.-Dict. $110
5 COMPTOMETER OPERATORS..........$90
Beauty Oper...$16.50 | Power Mach.......$16
Demonstrators .$15+ | Sales Girls........$15
Laundry Press Operator, Ladies' Clothes.
2 Hand Ironers. | Hand Finisher.
SODA SANDWICH GIRLS..........$12-$15
WAITRESSES, HOTEL AND TEA ROOM.
Steam Table.......$15 | Bus Girls..........$10
Counter Girl.......$12 | Hotel Maid.......$45
2 Check Room Girls, Attractive..........$15
COOKS, PRIVATE FAMILY EXP....$12-$18
2d Maids......$10-$16 | Nursemaids ...$10-$12
General Maids, Go or Stay..........$8-$12

S-H-A-Y, 14 W. Washington.

7 TYPISTS, $65.

SECRETARY-STENO., southwest..........$90
FULL CHG. BOOKKEEPER; 5 days.....$85
COMPTOMETER OPER.; 2 years' exp...$80
COMPTOMETER typist; perm...........$80
6 POLISH TYPISTS; No. West..........$65
Stenographer; nice office, loop..........$85
10 SODA FOUNTAIN GIRLS, $14.
Hospital help.$30,r.b.l. | Salad & Sandw...$15
Hotel maids.......$50 | Counter girls......$12
Waitresses ....$10 | Pantry girls.......$16
Labelers ....$14 | Power machine...$16

TRIANGLE AGENCY,
25 EAST JACKSON. KIMBALL HALL.

F. C. BOOKKEEPER, $90.

STENO.-DICTAPHONE, SOUTH $95
BOOKKEEPER-STENO., LOOP $75
6 STENOS., VARIED EXP.........$65-$90
3 TYPISTS, LARGE OFFICE..........$65
DICTAPHONE OPER., only So. S.........$80
4 BAKERY SALES GIRLS, $12.
Cashier ....$14 | Soda Fountain ...$15
Waitresses ....$10 | Cook, Restr. $15
S. O. Cook.........$15 | Steam Table $12
Counter Girls .....$10 | Salad and Sandw..$15

MAJESTIC AGENCY,
20 EAST JACKSON, NINTH FLOOR.

BKKPR.—GARAGE EXP; SOUTH.........$80
Disbursement Chart Clerk..............$80
Dicta.-Steno.; lab exp.....................$80

3 GIRLS, H. S. GRADS.

Age 19-26; lt., clean work, no exp..$16-$18
Waitresses; no exp........................$10 tips

2 Power Mach. Oprs., $15.

Bindery Girls ...$17 | Waitresses ...$10-$12

Cadillac, 64 E. Jackson, R.705

EDIPHONE OPER., $110.

STENO.-EDIPHONE OPER..........$90-$100
LEGAL STENOGRAPHER $25
STENO.—Good at detail; loop $95
STENO.-BOOKKPR.—Legal experience ...$20
STENO.-CLERK—Young $70
TYPIST CLERK—Good at figures $100
UNDERWOOD BOOKKEEPER $75
CANDY SALES—Out of town ....$22-$25

Glader Corp., 110 S.Dearborn

SMITTY—AN ACCIDENT

TRADE SCHOOLS—WOMEN.

Learn Beauty Culture
RECEIVE MORE FOR LESS MONEY AT
SELAN'S
World's Largest Beauty Schools In Your Neighborhood
You receive a more practical training on customers than any other school. That is why our graduates are more in demand. Write for beautiful 24 page booklet.
SELAN'S SYSTEM
SOUTH—6404 S. Halsted-st.
NORTH—2744 Milwaukee-av.

Marinello Trains You to Earn More
Visit our school today or let us send you Free MARINELLO Photo Book. See for yourself why MARINELLO trains more young women than any other school in the world.
Name..........
Address..........
Phone..........
National School of Cosmeticians, Inc. T-153
MARINELLO
THE WORLD'S LARGEST INTERNATIONALLY ESTABLISHED SYSTEM OF BEAUTY CULTURE.
108 N. State-st. State 5057.

ATTRACTIVE GIRLS TO LEARN FASHION modeling. Apply at once to Vera Jane Studio, 64 E. Jackson. Wab. 9332.

DRESSMAKING—MILLINERY SCHOOLS.

LEARN DRESS DESIGNING, DRESSMAK'G, pattern drafting, millinery or power mach. Free Booklet "T." Master College. 400 S. State.

LEARN DRESS DESIGN, DRESSMAKING millinery. Forest Academy. 209 S. State.

JEWELRY, OLD GOLD, ETC.

TO RENT—ROOMS—CENTRAL.

. . . CHICAGO-AVENUE, 30 WEST. . . . Reside near loop in a modern 24 story tower; all rooms have radio, phone, running water. Full athlete privileges. Educational, social, and recreational program.
LAWSON Y. M. C. A.,
800 NORTH. WHITEHALL 6211.

TO RENT—ROOMS—SOUTH.

BLACKSTONE 5519. DOR. 4100.
UNIVERSITY HOTEL.
100 rs., 100 baths; daily $1.50 up; wk. $6 up

BLACKSTONE-AV. AT E. 63D-PL.—1500-18. run. wat.; 1 blk. I. C., L, surf.; $3 to $5.

GREENWOOD-AV., NR. 53D-ST.—RM., PRI. bath; high class fam. Hyde Park 6953 before 11 a. m. or after 4 p. m.

HYDE PARK-BLVD., 5488—HOTEL CECIL; light rms., $4.50. Bath. I. C., bus.

NORMAL-BLVD., 6400—ENGLEWOOD 3700. NORWOOD HOTEL. New double in-a-dor. Adjoining baths. All trans.; cafe; $6 week up; also kit. apts.

OAKENWALD, 4563—FACES LAKE; RMS. with hot-cold water; $2-$2.50; gd. heat.

WOODLAWN, 6546—LGE. RM., 1-2; PRIV., warm, well furn. sgl. frt. rm.; reas.; I.C., L.

60TH-ST., E., 437—ROOMS, $3 UP. 1-2 room kit. apts. Reas. rate. All transp.

Hotel Rooms.

A LIMITED SELECTION OF CHOICE SPACE NOW AVAILABLE FOR A REFINED TENANCY.
From $6 wkly., $1.50 dly.
350 new, beau. furn. rms. and bath. Comp. hotel serv.; cafe, garage, theaters, shops; U. of C.; 10 min. to loop; all trans.
MIRA-MAR HOTEL.
6220 WOODLAWN-AVENUE. PLAZA 1100.

TO RENT—ROOMS—NORTH.

ALTGELD, 1010—NICELY FURNISHED RM. and 3 rm. hskpg. apt.; all trans. Lin. 7076.

ASTOR, N., 1216 — NEWLY DEC.; QUIET, comf.; ideal for business people; auto. ht.

BANKS-ST., E., 2—UNUSUAL SINGLE-DBL. rms.; $8-$12; beaut. apt., $65. Del. 0890.

BARRY-AV., 635—BARRY ARMS HOTEL—$5.50 WEEK UP. PRIVATE BATH. New, modern, complete hotel service; near lake; 15 minutes loop. Bittersweet 3614.

BROADWAY, 4301—$4 WK., OAKS HOTEL. Large, warm rms., bath, shwr.; nr. L, bus.

CEDAR-ST., E., 61—CANTERBURY HOUSE; comfortable rooms, $5-$8; dormitory, $3.

CLARK, N., 2026. MOHAWK 3460.
HOTEL CLAYTON.

TO RENT—HOUSEKEEPING ROOMS.

West Side.

JACKSON-BLVD., 2944, FRONT APT., 4 rms., kitchenette and bath, $9.50.

SPRINGFIELD, N., 612—3 LGE. RMS.; RL. kit.; stove ht.; gar., $5.50; priv. Ked. 5385.

BOARD AND LODGING.

South Side.

DORCHESTER, 5313—NEW, DEC. RMS; home ck.; I. C.; surf.; $6-$8. H. P. 2085.

KENWOOD, 6519—DBL. RM., R. W., INNER spring mat.; home cook. Pla. 2110. Hasse.

STONY ISLAND, 6074—LG., WARM RM.; pri. lav., 1-2; rl. hm.; not ordin'ry. Dor. 0422

North Side.

SHERIDAN, 5643—HSE., FRT., DBL., SGL. Hm. cooked mls. Pri. fam. Reas. Sun. 9319.

Convalescent Homes.

HOME FOR AGED, INFIRM, MILD MENTAL AND CONVALESCENTS. MID. 1605.

WANTED—TO RENT—ROOMS.

WANTED—CARE OF CHILD 14 MOS. OLD. Rm. for mother. Nr. U. of C. Mid. 2579.

HOTELS AND APARTMENT HOTELS.

WELLINGTON ARMS
2970 SHERIDAN-ROAD.
Smartly furnished 1-1½-2 room kitchenette apartments; completely equipped; overlooking Lincoln park and the lake; 15 minutes from loop. Most reasonable rates on the drive. Furnished and unfurnished. Rates begin at $45.
Daily rate at $2.50 per day up.
FREE PARKING SPACE.
BITTERSWEET 4600.

A REAL HOME.
EVERY CONVENIENCE.
Large, light, warm rooms and apartments, all with private bath. 5 minutes to loop. Splendid dining room and coffee shop in connection. The above offered you at CHICAGO'S MOST REASONABLE RATES.
PLAZA HOTEL
NORTH-AV., AT CLARK. SUP. 2680.

Montrose Beach Hotel
1-2-3 Room Apts., $37.50 Up.
$2.50 and up daily, $10 and up weekly. Soundproof. Elegantly furnished. Refrigeration. Free radio. Coffee shop. Garage.
24 HOUR HOTEL SERVICE.
925 Montrose-avenue. Bittersweet 7700.

DEARBORN PLAZA

TO RENT—APARTMENTS—SOUTH.

Four, Five, Six Rooms, and Larger.

1040 W. 88TH-STREET.
5 large rms. with encl. porch and gar.; all trans.; reas. rent; redecorate. Available now. Call Franklin 0353.

SUBL.—AVAIL. JAN.; 5 RM.; ELEC. REF.; new. dec.; $55. 5726 Drexel. 2d. Hyd. 1912.

TO RENT—APARTMENTS—NORTH.

General List.

2000 LINCOLN PARK WEST
Directly Opposite Lincoln Park.
2 and 3 rooms, $65 to $100.
Attractive Apts. Excellently Maintained.
PETER F. REYNOLDS. LINCOLN 3633.

Corner 4 Large, Light Rms.
$47.50. Free gas, arched doorways, showers. Newly decorated. Also sublease 4½ rms., 2 bedrms., $42.50. 1873 Greenleaf. Sheld. 8248.

734 WRIGHTWOOD.
3-5 rm. apts.; 2-3 beds; free gas. See agent on premises or call Randolph 6171.

— — — THE MARLBOROUGH — — —
2600 Lake View-avenue. Diversey 4400.

One, Two, and Three Rooms.

— — — —1 ROOM APARTMENTS— — — —
New 7 story elev. bldg.; ultra mod.; col. tile bath; mech. vent.; free gas and refrig.; carpets. 1505 Morse-avenue. Sheldrake 8820.

947 CUYLER [EDGECOMB-PL.]—LARGE 2 room apt. Modern, refrig., $30. January 1st occupancy. See janitor or Bit. 1600.

3½ RMS., NEAR LAKE. EXCELLENT trans. Free gas, electric, window washing. Agent on premises. 434 Roscoe.

THE WELLINGTON ARMS HAS A FEW 1½ rm. unfurn. apts. at $45 up; wonderful value for the loc. 2970 Sheridan. Bit. 4600.

Four, Five, Six Rooms, and Larger.

190 EAST CHESTNUT
7-9 Rooms, $125-$165.
Doormen, elevator service, truly beautiful, well located apartments at unusually low rentals. State 0240.

THE FARCROFT,
1337 FARGO-AV.
4 rm. apts., modern 13-story building. $65-$70-$85. Gas, light, refrigeration included, large rooms; tile baths.

UNUSUALLY ATTRACTIVE 8 ROOM APT. in beautiful corner bldg., 1 block from the lake and Lincoln Park; 3 baths, wood burning fireplace. Rental $135. 6 room sublease.

TO RENT—FURNISHED APARTMENTS.

NORTH.

732 BITTERSWEET-PL.
[4050 North.] Overlooking lake and outer drive. Bedroom apts.; in-a-dor in living rm. Complete hotel service. Best trans. An ideal summer home. From $50. Bittersweet 7460.

4737 MALDEN-STREET.
2 room bedroom apt., Pullman kitnt., $45; new buildings, nicely furnished, electric refrigeration, maid service. Ravenswood 9093.

918 WINONA (5100 N.).
WINONA BEACH APARTMENTS.
2 room apts., bright and tastefully furn.; maid service, excellent trans., reas. rentals.

GOING TO FLORIDA. WILL SUBLET TO April 15th newly furnished apartment in Belden Stratford Hotel. Living room, dining room, kitchen and one or two bedrooms. Canal 7464.

The Berniss, 1414 Pratt-blvd.
Outside, light 2 rooms with bedroom apts. Reas. to perm. Compl. serv. 25 min. to loop.

NEWLY DEC. MODERNISTIC 1½ RM. apts.; Venetian blinds; imme. occupancy; $42.50; incl. gas, light, linens [laundered], elec., refrig., maid service. 6808 Wayne-av.

MALDEN-STREET, 4637—NICELY FURN. 3 rm. apt.; frig.; real bedroom; clean, quiet; adults. $37 mo. Wilson exp., bus, surface.

917 AGATITE—BEAUT. 3 RM. APT., BEDrm., bath; 2 rm. apt., liv., bedrm., bath. $10 up.

BEAUT. FURNISHED 3 RM. APT., $45; elec. refrig., shower, extra inador; good trans. 811 Cornelia-av. Wellington 6116.

4500 MALDEN-ST. — 1-2-3-4 ROOM APTS.; furn.; newly decor.; service, elec. refrig.; modern; $35.00 and up. Ravenswood 9375.

NEW 3 RM. APT., NICELY FURN., $50. Bedrm. and inador. 1340 Foster. Sun. 5175.

5 RMS.—1ST FL.; WELL FURN.; 3 TO 9 mos.; L or car trans.; ref. ex. Lon. 9763.

6726 GLENWOOD—1 RM. KITNTS.; MAID serv.; gentiles; $35-$40; nr. L exp., bus.

WEST.

"THE CHATEAU"—1-2-3 RM. FURN. APTS. 24 hr. hotel swbd.; twin beds; best trans.; gentiles. 830 N. Austin-bl. Vil.8500.Aus.8510

244 N. CENTRAL—4 LGE. ROOMS, $55; comp.furn.; 1 blk. Austin High. Man.2315.

JACKSON-BLVD., 3459 — 2½ RM. FURN. kitnt. apt.; gas, lgt., el. refrig.; $32.

ROSANNE, 4024, WEST END-AV.—1 ROOM kit. apts.; refr.; maid, linen; all tr.; reas.

1117 N. DEARBORN. WHITEHALL 4318. Desirable 1-2 rm. apts. Full hotel service.

REAL ESTATE—APARTMENT BLDGS.

South Side.

MORTGAGE HOUSE
liquidating several desirable apartment buildings, 15 apartments and up. Low prices; long term financing at 4½% and 5%.
FIRST UNITED FINANCE CORP.
215 West Randolph-street. Franklin 1966.

SACRIFICE 3 APT. BLDG.—CHOICE LOC.; 6 rms. each; nr. I. C., surf.; elec. refrig.; real bargain; trade for 2 apt. or bungalow. Draper & Kramer, Inc., 16 North Dearborn.

PRICE $2,500—TERMS, COR. 2 FLAT, 4-5 rs., wide lot. Carpenter, nr. 67th. Kil. 2431.

North Side.

2 STORY BRK.—STEAM HT.; 30 FT. LOT; 1 blk. L sta.; 3 blks. lake; 5-6 rms.; mod. bath; priced for quick sale, $6,450; good terms. Arthur Kruggel & Co., 4865 Broadway.

ROGERS PARK—3 APT. SUN PARLOR bldg.; 5-5 rooms; gar.; elec. refrig., steam ht. Pr. $11,500. cash $3,000. Grace. 3071.

DANDY CORNER 12 APTS.; FINEST COND.; good inc. Price $25,000; terms. Shel. 8602.

TWO APT. BRK. — $1,500 FOR EQUITY. Mtg. $5,000. Address C X 30, Tribune.

Northwest Side.

2 FLAT BRICK, $6,950.
5-6 rms., 2 hot water plants, 2 car garage. Near surface and L trans.; $2,500 cash. Leroy F. Washburn, 4201 Elston-avenue.

— —THIS BARGAIN IS A KNOCKOUT— — 48 beautiful apts., tile baths; 8 stores, new, fireproof. Income $24,500. Sac. $115,000 if quick. Address L G 484, Tribune.

XMAS SPECIALS—$319 CASH, 3 FLAT. Full price $1,875. E-Z tms. 4006 Division.

PRICE $2,500—2 FLAT, 4-3 RMS., TERMS. Stove ht. Cicero-av, nr.. Grace. Kil. 2421.

West Side.

6 APT. — SUN PARLORS; GARFIELD PK.; 5 rooms, modern; 4 car brick garage. Price, $18,500; $7,000 cash. Lloyd Realty Co., 139 North Clark-street. Central 8311.

BANK SALE—MODERN OCTAGON FRONT 3 flat. $8,500. Phone Austin 1010.

REAL ESTATE—BUSINESS PROPERTY.

South Side.

N. E. COR. 26TH-ST. AND CALUMET-AV. Lot 36x93; new 2 story brick and tile; drug store on 1st floor; offices on second. EASY TERMS. $15,000.
R. M. O'BRIEN & CO.,
111 W. Washington-street. Randolph 3062.

Northwest Side.

BRICK STORE AND 3 FLATS—ON CARline, near theater. Biggest bargain on N. W. Side. Only $7,500; cash, $1,000. Pal. 7201.

West Side.

901 W. LAKE—TEAMING, TRUCKING, GArage 100x125 also for rent. Win. 253.

REAL ESTATE—HOUSES.

DICK TRACY—Pat Goes to the City Hall

REAL ESTATE—SUBURBAN—WEST.

Downers Grove—34 min. to loop.

SMALL FARM SITE....................$195 $25 cash; $5 month. RANDOLPH 2032.

La Grange—21 minutes to loop.

60X125 FT.—ALL IMP. IN AND PD.; SAC. for $1,000. Address L K 307, Tribune.

Wheaton—40 minutes to loop.

SALE AT SACRIFICE. MODERN 8 ROOM home, lot 132x165; price $12,000. For appointment E. Sharpe, Room 310, 175 W. Jackson-blvd. Phone Wabash 3000.

Oak Park—16 minutes to loop.

(See Real Est.—Oak Park, Austin.)

REAL ESTATE—ACRE PROPERTY.

78 ACRES, 5 BLOCKS EAST OF I. C. STAtion on Lincoln Highway, overlooking Olympia Fields Country club. It must go immediately! Address M K 65, Tribune.

REAL ESTATE—RESORT PROPERTIES.

Illinois.

BARGAIN—LAKE COTTAGE, $395. FINEST natural lake 35 mi. N. W.; imp., restrict. Easy terms. Address C T 277, Tribune.

Wisconsin.

LAKE GENEVA—4 RM. COT.; GAS, ELEC., WATER. WAS $2,000. NOW $900. ADDRESS C T 203, TRIBUNE.

SAC.—$2,000; 5 RM. COTTAGE, $900; TMS. Wis. lake. Address L J 78, Tribune.

4 RM. COTT.—50 FT. LOT ON FOX RIVER; $600 complete. Address L G 202, Tribune.

BEAUTIFUL SUMMER HOME—READY TO move in, $600. Address M J 56, Tribune.

SAC. WIS. LAKE COTT.—$600; COST OVER $1,500 to build. Address M J 54, Tribune.

REAL ESTATE FOR EXCHANGE.

Houses.

CLEAR HOUSE ON 2 LOTS, 5 CAR GAR. With thriving trucking business. Sell or tr. for bung. N. or N. W. Ward, Rock. 5435.

Miscellaneous.

NOTICE.

Have you any real estate anywhere in U. S. or Canada, large or small, that you wish to trade? If so, state full details. Address L G 205, Tribune.

REAL ESTATE LOANS, MORTGAGES.

WE LEND UP TO 80% OF THE VALUE on home and apts., 5% 20 yrs.; also govt. construction and remodel loans aid in purchases, title and tax troubles. Honorable, personal service. 24 hr. replies. No red tape. MILWAUKEE-WESTERN MORTGAGE CO., 1954 N. Western-avenue. Brunswick 6200.

FIRST MORTGAGE LOANS. REFINANCING. CONSTRUCTION. On homes. Long term. Low rates. MONEY CORPORATION, 100 N. La Salle-street. Franklin 9400.

—1ST MORTGAGE LOANS— LOW COST—LONG TERM. We have money to make good 1st mtges. on homes. Convenient monthly payments. BELL SAVINGS BLDG. & LOAN ASSN. 208 W. Washington-street. Fra. 5445.

FOR SALE—$1,000 5% 5 YEAR FIRST mortgage. Monthly prepayments; loan is 40% of present value. Mr. Sutherland. MONEY CORP., 100 N. La Salle-street.

FIRST MORTGAGES MADE OR BOUGHT—City or suburbs; bus. or res.; low rates. Quick action. Henry D. Hirsch, Rand. 3021.

INSURANCE FUNDS AVAIL. — LOWEST rates residential and inc. properties. Sharon Mtg. Co., 105 W. Madison. Ran. 5656.

HIGHEST CASH PRICES PAID FOR 1ST mortgages on South Side Real Estate. WM L. SHARP & CO 237 W 63d-street

LOWEST RATES FOR CHOICE LOANS. DOVENMUEHLE, INC., 110 S. DEARBORN-ST. ANDOVER 2200.

PRIVATE PARTY WILL BUY 1ST MTGS. FOR CASH. DEFAULTED OR NOT. REAS DISC. ADDRESS L J 88, TRIBUNE.

EST.—WILL SELL 2½% DISC. $9,000, 6% 1st mtg. due 1939. Sec. Gar. Pk. apts., val. $30,000. No brkrs. Euclid 5466.

WE BUY MTGS., DEFAULTED OR NOT. S. B. Weinberger, 134 S. La Salle. Sta. 0266.

BUY—NO DELAY—DEFAULTED OR NEW; on homes and apts. C. Martin, Ran. 7384.

— SWAN LORISH & CASPERS, INC. — Interest rates as low as 4%. Fairfax 6410.

STOCKS AND BONDS.

CASH FOR REAL EST., BONDS, STOCKS. City Chicago Judgment. Continental Discount Corp., 68 W. Washington, Ran. 2721.

WE BUY REAL ESTATE BONDS, ASSESSment bonds, mortgages. STERN WEISSBURG & CO., 134 N. La Salle. Rand. 1187.

MUSICAL INSTRUMENTS.

Pianos and Players.

XMAS PIANO SALE.

DEMONSTRATORS FLOOR SAMPLES—USED PIANOS. Just 17 instruments in all—each representing a rare value for the thrifty piano buyer. Well known makes. Various styles and sizes. Mahogany and walnut. Fully guaranteed. Free delivery.
GRANDS ....$125..$165..$195..$225..up
UPRIGHTS ......$40...$75..$125..$195..up
SMALL DOWN PAYMENTS. LOW TERMS.
WURLITZER, 111 South Wabash-avenue. Open evenings.

— — JUST IN TIME FOR CHRISTMAS — — BIG GRAND PIANO BARGAINS.
Hallet & Davis.$125 | Brambach mah..$185
King mah........$285 | Conway Wal ...$245
Steinway rebuilt.$395 | Kimball rebuilt..$450
All reconditioned—All in good shape. TERMS AS LOW AS $2 PER WEEK. KIMBALL FACTORY, 2611 S. CALIFORNIA. OPEN EVENINGS TILL 9 P. M.

BABY GRAND PIANO—GUARANTEED TO be in perfect condition. $195 already paid. Want some one to take the piano and complete payments at $8 per month. Chapman Custom Dressmakers, 5834 Addison-street. Take Addison bus to Menard-avenue.

BALDWIN PIANO—WELTE MIGNON ELECtric reproducer parlor grand; like new; $2,700 value; real bargain for only $475. Owner, Mansfield 5521 or Aus. 0580.

STEINWAY GRAND—MEDIUM SIZE MAH. Beautiful tone. A1 cond. Owner must dispose. Will take $540 for quick sale. Terms. WYMAN'S, 604 Republic Bldg, 209 S. State.

2 RECONDITIONED GRANDS AT SACRIfice prices; Mason & Hamlin, $765; Steinway, $635. Cable Piano Co., Wabash&Jackson.

SACRIFICE FOR $185 CASH—BEAUTIFUL $1,200 grand. 6725 S. Ashland-avenue.

WANT USED GRAND FROM PRIV. FAMily. Will pay spot cash. Merrimac 3217.

STEINWAY GRAND, MODEL M; PRAC. new; used little. Herman, 3119 Lawrence.

$175 TAKES LYON & HEALY GRAND, like new; must sacr. 6242 West Grand.

BEAU. GRAND PIANO — APT. SIZE; LIKE new, $145 cash. 6512 North Clark-street.

SACRIF. BEAU. $1,000 GRAND, WONDERful cond., $175 cash. 5408 W. North-av.

WANT USED GRAND PIANO FROM PRIV. family. Will pay spot cash. Mans. 5876.

WEBER GRAND—MAH. CASE.........$165 MOIST PIANO CO., 8th flr., 209 S. State.

WANTED — USED GRAND PIANO FROM private family for cash. Prospect 1750.

Accordions.

PIANO ACCORDIONS—ASK FOR FREE catalog, No. 301T, of rebuilt and demonstrator piano accordion bargains. Terms and lessons. Chicago Musical Instrument Co., 309 South Wabash. Harr. 4884. Open evenings.

ACCORDIONS—$10 UP. EXPERT REPAIRing. Will trade. 1738 N. California.

Wind, String, Etc.

OLD GERMAN VIOLIN—EXTRAS: REAS. Also stamp coll. Lehman, 2903 N. Clark.

DOGS, BIRDS, POULTRY, ETC.

Birds.

HAND CARVED BIRD CAGE — 7X3 FT.; cost $150, sell for $50. 2436 Burling-st.

Dogs.

SELLING OUT—NO REASONABLE OFFER refused. Bostons, Scotties, Wires, Toy Fox, Irish, Bulls, Manchesters, Black and Tan terr., Samoyedes, English bulls, Airedales, St. Bernards, $8 to $50. Police, Collies, others $2 up. Always open. 524 N. Cicero-avenue.

BUY YOUR CHRISTMAS PUP AT MORTON Grove Kennels, Waukegan-rd. 2 mi. N. Milwaukee-av. We have the biggest and best selection in the midwest. Morton Grove, 1760.

BEAUTIFUL, HEALTHY XMAS PUPS—Now ready. Unlimited selection—all popular breeds. Will hold. Loring Kennels, River-rd. 1 blk. N. of Irving Pk. Fra.Pk. 2174.

AMERICAN WATER SPANIEL PUPS—REG Brown, curly youngsters. Reas. Male and female. 5818 N. Spaulding-av. Irving 5491.

GOLD COAST KENNELS—"ARISTOCRATS of Dogdom." Largest selection in city. All supplies. Open eves. 1307 N. Clark-street.

MIXED PUPS, $1; SHEPS, $3; FOX TERR., $5; Wires, Scots, Cocker Span., Springer Span., Bostons, others. 2413 W. North-av.

ST. BERNARDS, WIRES, BOSTONS, SCOTS, Chows, Sheps, Collies. 8933 S. Western.

ENG. SETTER PUPS—GROWN DOGS; PED. Xmas prices. Kenilworth 3470, Laf. 1221.

TOY BOSTON BULLS, $10-$15—CAN BE seen any time. Lake View 7010, Apt. 409.

WANTED—PUPPIES AND GROWN DOGS; all breeds; for cash. 4700 N. Harlem-av.

RADIOS, SUPPLIES AND SERVICE.

SAVE 50% ON HOME RADIOS AND OTHer radios: 1936 Philco's, RCA's, General Electrics, etc. Also a complete line of 1937 radios of every make at the lowest prices. 601 W. Washington and 3322 W. 26th-st. Open evenings to 9. Tel. Haymarket 3020.

1936 ZENITH, $19; GRUNOW, $30; $175 Philco 16x, $75; Stromberg Carlson, $60; RCA Victor, 1936, $29; $250 15 tube RCA $125; Crosley $25; 300 rec.sets.$10;mid.$5 Edison Whse., 766 W Jackson. Op. Eves..Sun.

1937 R. C. A., PHILCO, ZENITH RADIOS. 1 year service. Liberal trade-in allowance. Terms. 2157 N. Western. Humboldt 4808.

1937 RADIOS, $6.95. 30 DAY FREE TRIAL. Guar. 111 E. 22d-street. Vict. 4687.

BARGAINS IN EXCHANGED RADIOS. LYON & HEALY, 243 S. WABASH-AV.

Service, Repair, Etc.

— — — GUAR. RADIO SERVICE, $1 — — — ANY SET. ALBANY 6460.

HOME FURNISHINGS.

(See Also Household Appliances.)

Furniture and Dept. Stores.

The Largest Lot of FURN. MART SAMPLES Ever Released TO BE "CLOSED OUT" AT ½ COST

IDEAL XMAS GIFTS. OPEN EVENINGS.
Coffee, End, Cocktail, Occas. Tables, Commodes, Lamps, Smokers......$.75 to $8
Pull Up, Boudoir, Occ. Chairs....$2.50 to $9
Comfortable Lounge Chairs..........$6 to $15
Desks and Bookcases.................$7 to $19
2 Pc. Parlor Sets....................$18 to $90
Davenports and Love Seats..........$15 to $49
3 Pc. Bedroom Sets..................$19 to $85
TWIN BEDROOM SETS..................$35 to $89
7, 8, 9 Pc. Dining Room Sets.......$25 to $95
5 Pc. Dinette Sets....................$6 to $24
TWIN STUDIO COUCHES.................$8 to $25
Wood Beds, Twin and Full Size......$5 to $19
Coil Springs, all sizes...........$2.50 to $12
Odd Dressers, Chests, Buffets, Dining Tables, China Cabinets.....$6 to $19
RUG BUYERS, ATTENTION.
9x12 colonial, moderne, Persian, and Chinese designs..........$7.75 to $45
9x12 solid tone and twist weaves.13.50 to 39
TWO SHOWROOMS.
201 E. OHIO
1 block east of Michigan at 600 North. Second Floor. Delaware 9020.
4750 Washington
AT CICERO-AVENUE. COLUMBUS 9609.

FURN. MART SAMPLES 40% TO 60% SAVINGS
OPEN EVENING TILL 9 O'CLOCK.
2 pc. liv. rm. sets and sofas...$19 to $ 89
Pull up and occasional chairs......3 to 14
Desks and secretaries..............9 to 40
Coffee, end and occasional tables..2 to 12
Best quality studio couches.......12 to 29
7-8-9 piece dining room suites....39 to 99
5 piece dinette sets...............9 to 30
3-7 piece bedroom suites..........29 to 110
Springs or mattresses..............5 to 12
9x12 rugs, moderns, Persian oriental patterns, brdlm. and tw. frieze.$7.75 to $69
471 EAST OHIO-ST.
Corner Lake Shore-drive and tahe Lake. Chicago-av.-Navy Pier Car to Our Door. OUR ONLY SHOWROOM IN CHICAGO. HUDGIN. TERMS. DEL. 5824.

FACTORY DISTRIBUTORS Save Up to 60% on Samples.
$60 Parlor Sets, now....................$29
3 piece Walnut Bedroom Sets.............$32
7-8-9 piece Dining Room Sets............$35
9x12 Wilton Velvet Rugs.................$16
Twin Studio Couches.....................$14
5 piece Oak Breakfast Sets..............$12
OPEN EVES. 10 P. M.; SUNDAY, 5 P. M.
4535 WASHINGTON-BLVD.
CREDIT IF DESIRED.

— — — 3 ROOMS COMPLETE, $119 — — — Inc. living rm., bedrm., din. rm. or dinette. $1 DOWN, 20 MONTHS TO PAY. ADDIS FURN. CO., 2241 MADISON-ST. Open eves. to 10 p. m. Sunday to 6 p. m.

ARMSTRONG'S LINOLEUM LAID FREE. Inlaids, values to $2.00 yd. Now, 98c yd. Felt base; as low as 29c yd. Phone Senner. Victory 2894. 2940 Wentworth. Open eves.

3 RMS. USED FURN., $50; $1 DOWN. A.B.C Strg. Retl. Dept., 2525 Madison. Op.ev.

Central.

WIDOWER OFFERS EXQUISITE TWIN bdrm., silk down comfts., blankets, spreads, drapes, dinette, lamps, silver. Rand. 4816.

875 YD. CARPET. 820 YD. LINOLEUM; store, home, office; cheap. Dealer, Oak. 7070.

South Side.

7090 COTTAGE GROVE
[Cor. 71st and S. Chicago-av.]
BUY NOW. PRICES GOING UP.
Parlor Sets ......$29 | Dining Room $29
Bedrm. Sets ......$29 | 9x12 Rugs $15
3½ ROOMS COMP. $149. WORTH. $400.
2 YEARS TO PAY. Op. SUN.

DUNN BROS. Storage Warehouse, Inc. Twin bed set, 7 pc. din. set, used. New occ. tables, lamps, other novelties for Xmas. Cheap. OPEN EVENINGS. DORCH. 2600. Retail Furn. Dept., 6714-16 Cottage Grove-av.

RUGS FOR CHRISTMAS. Big selection 4x6, 6x9, 8x10, 9x12, 12x15, and larger, $10; $75 up, 9x12 Friezette, $34.50 up; finest Chinese, $175 up; small scatter rugs. Klever Shampay Karpet Co., 4633 Cottage Gr. Open Tues., Thurs., Sat. evs.

RUGS AND CARPETS AT OUR PLANT AT ½ price. Rugs, $7 up; hall and stair carpet, 50c yd. up; 11x19 Wilton, worth $250, at $95 Your old rugs-carpets taken in trade. Grove Rug Cleaners, 6738 Cottage Grove.

— — END OF YEAR DISPOSAL SALE — — Must sell 9x12 rugs, $10; bedrm. set, $22; Parl. set, $25; Cedar chests, $12; Xmas gifts. GOODMAN'S, 6821 S. Halsted-st., open eves.

— 3½ RMS. QUALITY FURNITURE, $65 — Your own terms. No finance co. 4238 COTTAGE GROVE-AVENUE. Open eve. to 9. Sun. till 5.

NEW IMPORT. DOMES. RUGS, $15-$20-$25. Parlor, bedrm., din. sets, $29-$39; terms. 3 rooms fur., $125; 4 rms., de luxe, $175. RAPP STORAGE & FURN., 5746 S. Ashland.

COMPLETE 4 RMS., $169; TERMS, $2 PER week. Thousands of furn. and rug bargains. Nelson Bros., 6910 Cottage Grove-av.

— — BASEMENT BARGAINS—TERMS — — 7 pc. bedroom set, used. Many bargains. Available Warehouse, 7732 Stony Island.

MUST BE SEEN TO BE APPRECIATED. 3 ROOM NEW OUTFIT, $99; TERMS. Allied Storage & Furn., 4312 Cottage Grove.

4 RMS. FURN., $99; $1 DOWN, $1 WK. SCHWARTZ STG., 7012 STONY ISLAND.

SACR. CHINESE RUG, 9X12; COST $600; per. cond. Mr. Fein, 6738 Cottage Grove.

SELLING OUT ALL FLOOR SAMPLES AT 50% off. Allied, 6212 Cottage Grove.

150 SAMPLE AND USED PARLOR SETS, $15-$25-$35. Normal Furn., 6121 S. Halsted

. . . USED FURNITURE SALE . . . Easy terms. 6047 S. Halsted-st. Open eves.

FURN., RUGS AT YOUR OWN PRICE—TERMS. 235 W. 63D-ST. OPEN EVES.

North Side.

— — — —MUST HAVE CASH— — — — Entire stock of furn., rugs, bedding to be sacr. below today's cost. SEEING IS BELIEVING. EVE. TO 10 P. M. SUN. TO 5 P. M. KING FURN. CO., 3027 LINCOLN-AV.

REMER STORAGE SALE. Par., bed., din. sets, $39; 3 rs., com., $139; Wil., Am. Ori., Imp. rugs, $10-$25. TERMS. 5822 N. WESTERN-AV. DAILY, 9; SUN., 5.

GOING TO FLA.; MUST SACR. MY GORgeous 6 r. home; stud. couch, walnut bedr., par., din. r. sets, tw. beds, 10x14, 9x12 rugs, $10; French odd pcs., commodes. Must sell today. Fur coat, $25. Buck. 5589. Dealer.

— — — BUY FOR XMAS GIFTS — — — Reductions to 50% on Floor Samples. New Rugs, all makes, $8 up. Stoves, Din. Parl. Bedrm. Sets, $35 up. 2735 LINCOLN-AV.

RUGS—ALL SIZES—$10 UP. Parlor, Bedrm. and Din. Sets............$20 Kane Storage. Open eve. 2034 Lincoln-av.

COMPLETE 4 RMS., $169; TERMS $2 PER week. Thousands of furn. and rug bargains. Nelson Bros., 6310 Broadway. Op. eves., Sun.

COUPLE MUST SAC. 4 RMS. BEAU. FURN. Rugs 3 mo. old occasional pieces, radio, fur coat, size 20, etc. 3425 Hollywood-av.

BEAU. WAL. BEDRM. SET, DRAP., CARPTG. Odd pieces. 3652 Pine Grove. Bit. 1799.

GOOD RUGS WE HAVE TAKEN IN TRADE Selling 9x12, $8 up. 4826 Sheridan-road.

DAVID STORAGE, 3238 LAWRENCE-AV New and used furniture and rugs. Terms.

SAC. REPOSSESSED RUGS, SLIGHTLY used Bargains at $10-$15. 5540 Broadway.

IMPORTED LAMPS, SHADES, ANTIQUES, furniture, etc; bargain prices. Long. 5928.

HOME FURNISHINGS.

North Side.

. . RECEIVED FOR NONPAYMENT . . 28 LOTS—PAY BALANCE DUE.
Parlor Sets ......$22 | Am. Orient. Rugs.$10
Bedroom Suites ..$29 | Dining Sets $19
Radios, Lamps, Odd Chairs, Tables, Etc.
DE LUXE 3 ROOM OUTFIT, $99. Open to 10 P. M. Sun. 5 P. M. Easy Tms. RETAIL FURNITURE EXCHANGE, 5540 BROADWAY.

— RETAIL FURNITURE DEPARTMENT — IN SCHAULER'S STORAGE. E Z TERMS.
New-used 3-4 rooms furniture......$98-$149
New-used parlor, bedrm., din. sets...$29-$59
New-used Amer., Gulistan rugs.......$10-$35
4642 N. Western. Ev. 9, Sun. 5

REPOSSESSED—WE HAVE IN OUR WAREhouse three rooms of high grade furniture originally sold for $450, will sell for $146. Pay only $15 down, balance monthly. You have no finance company to deal with. WALLEN FINE FURNITURE CO., 3300-10 N. Clark-street. Bit. 2339.

ALL FURN., RUGS, STOVES REDUCED FOR XMAS CLEARANCE. BIG SAVINGS. FREE DELIVERY! EASY TERMS! SMALL deposits will hold any item until needed. 3531 N. CLARK-STREET. Open daily to 10 p. m. Sunday, 11 to 5.

Northwest Side.

UNCLAIMED STORAGE. 8X10—9X12 RUGS, $10-$15. Unclaimed Dining, Bedrm., Parlor Sets. Hollander Storage, 2420 Milwaukee. Eves.

SELLING OUT ENTIRE STOCK BRAND new beds, coil sprgs., mattres., $4.00; twin inner sprg. stud. couches, $15. Chgo. Bedding Co., 3327 Milwaukee at Craw. Pal. 1331

CLEANOUT SALE, EVERYTHING TO GO. New parlor, din., bedrm. sets, $29; 9x12 rugs, $10; oil-coal stoves. Cash, terms. Evs. 10, Sun. 4. Baer Stor.&Furn., 1927 Milwaukee

NEW 9X12 RUGS, $19.50 UP. PAD FREE. 2433 Irving Park. Nat'l. Storage & Furn.

West Side.

— — — IN TUFT'S WAREHOUSE — — — $35,000 FURNITURE MART SAMPLES. Parlor, dining, bedroom sets, $29-$39; imp. Am. oriental rugs, $15-$25. Cash or terms. ALLEN FURN. Open eves. 9, Sun. 5 p. m. 4444 WEST MADISON.

Miscellaneous.

MINTON CHINA, PRINCESS PATTERN. Service for 12. Address H S 5, Tribune.

HOME FURNISHINGS WANTED.

KEDZIE 1300. We pay more cash than any dealer for furniture, rugs, sewing machines, grand pianos, etc. Call us. Odd pieces or entire flat.

FAIRFAX 2835. PHONE McLAUCHLAN. WE PAY MORE FOR USED FURNITURE, RUGS, ETC. ENTIRE CITY SOLICITED.

WENTWORTH 5181. Cash for Furniture, Rugs, Stoves, Radios.

LAKE VIEW 1071. NORTH SIDERS PHONE US. Just starting business. Highest cash paid for several pieces or entire flats. Call day or nite.

PHONE ROCKWELL 6900. BEST CASH PRICES FOR FURNITURE, RUGS, SEWING MACHINES, AND GRAND PIANOS.

— — — 4328 CRAWFORD 4328 — — — Highest prices paid for furniture, rugs, grand pianos, etc. Prompt service anywhere.

WARNING—DON'T SELL YOUR FURN. before first getting our prices. Phone Lawndale 4300. Day and night service.

SUNNYSIDE 6000 — WANTED AT ONCE used furniture and rugs. Highest prices paid.

KEDZIE 2228—CALLS ANYWHERE. HIGHest prices for used furn., rugs, grand pianos

ART GALLERIES NEED FINE FURN., rugs, grand pianos. Longbeach 7257.

HIGHEST PRICES PAID FOR FURNITURE, rugs, etc. BROWN, HAYMARKET 7900.

PARTY NEEDS FURNITURE, RUGS, GRAND piano, linens, paintings, dishes. Lon. 4110

HOUSEHOLD APPLIANCES.

Electric Refrigerators.

SPECIALS FOR XMAS — FRIGIDAIRES, $52.50; G. E.'s, $67.50; Electrol, $52.50; Wests., $57.50. Recond. like new, fully guar. 220 W. HURON-STREET. OPEN SUNDAY.

XMAS BARGAINS—1936 MODELS—WESTinghouse, $124, small size, $67; Electrolux, $149; small size, $79; Norge, $84. Open eves. and Sunday. 621 W. Jackson-boulevard.

BRAND NEW '36 REFR. AT MFR.'S COST. 5 yr. guar.; 4, 5, 6 cu. ft.; Crosley, Frigidaire, Kelvinator, Electrolux. 2751 Milwaukee. Open every evening till 10, Sun. 11-4.

1936 FRIG., CROSLEY SAMPLES........$79 Frig., Norge, Kelvinator Recond.........$39 Edison Whse., 766 W. Jackson. Op. eves., Sun.

REFRIGERATOR—FLOOR SAMPLES AT cost. 2407 MONTROSE, Keystone 2406.

FRIGIDAIRE—ALL PORCELAIN; 5 CUBIC feet; used; $35. 920 W. 63d. Open eves.

Oil Burners and Stokers.

FLORENCE HEATERS, BRAND NEW 1936 models, priced at $29.95. Also a complete line of stoves, washers, ironers, etc. Three stores at 601 W. Washington, 9107 Commercial, and 3322 W 26th-street. Open evenings to 9 and Sunday until 5 p. m.

FLORENCE, AMERICAN, QUAKER KLEENfire Samples—Greatly reduced. Washington 4 room pot type heaters, only $29.50. Edison Whse., 766 W. Jackson. Op. eves., Sun

Vacuum Cleaners

JUST IN TIME FOR XMAS!—AN IDEAL gift! A genuine Kenmore De Luxe Junior Hand Cleaner, packed in a Holly Box, ready for gift-giving. An electric whisk broom—cleans upholstery, mattresses, drapes, etc. Only $11.95. See them at your nearest Sears Store. No phone orders taken.

BRAND NEW VACUUM CLEANERS, $9.50. 2722 W. DIVISION. BRUNSWICK 1847.

FACTORY REBUILT VACUUM CLEANERS. Guaranteed. Phone Miss Arlen, State 0571.

REBUILT HOOVERS, $13.95; LARGE SIZE; GUARANTEED. LONGBEACH 7247.

Washing Machines.

EASY, WITH DAMP DRYER; LIKE NEW, must sell. 7851 Halsted. Ste. 1911.

THOR WASHER OR IRONER — RENTED, 50c a week. 3448 North-av. Alb. 0140

CLOSING OUT 1936 WASHERS..........$25 EDISON'S, 766 W. Jackson. Open eves.

MAYTAG WASHER—SLIGHTLY USED..$20 Open eves. and Sunday. 621 W. Jackson.

STORE AND BAR FIXTURES.

TAVERN—COCKTAIL LOUNGE—HAMBURGer outfits and all other fixtures at really low prices. Monthly payments. Chas. Bender Co., 608-614 North Wells-street. Sup. 2361.

DELICATESSEN CASE, BRAND NEW, 6 foot full vision. Completely coiled, porcelain inside and out. $550 value for $300. 1757 W. Madison-street. Monroe 3410.

HAIR DRYERS, $7; WAVING MACHINES, $35 and $49; dresserettes, $8; manicure tables, $5. PAIDAR, 1120 N. Wells-street.

MEAT DISPLAY COUNTER FOR ICE OR mechanical refrigeration, $35. Big bargain. Terms. 551 W. Washington-street.

FOR SALE—CASH REGISTERS AND FIXtures; good cond. 4103 W. Madison.

— — — MEN'S WEAR FIXTURES — — — Cheap. 1217 East 63d-street. Dor. 8494.

6 CASKET METAL VEGET. STAND—MFG. by Tyler Fixt. Sales Co. Cheap. Dre. 6816.

NEW AND USED RESTAUR. FIXTURES. Chicago Store Fixture Co., 1708 S. State.

PRINTING MACHINERY AND SUPPLIES.

2 NO. 2 KELLY PRESSES, CYL., 8X12, 10X 15, and 2 12x18 Gordons with Miller. Power and lever cutters, steel type cab. No. 1 stitcher, folders, steel top stones, type 10c a lb. Power punch. Galleys. Will separate. Terms. 212 W. Austin, 3d flr. State 3488.

22X28 MIEHLE HORIZONTAL. WESTERN Printers, 417 S. Jefferson, Har. 6075.

ANNOUNCEMENTS.

THE ANNUAL MEETING OF THE CORPOrate Members of Field Museum of Natural History will be held at the Museum, January 18, 1937, at 2:00 o'clock p. m. STEPHEN C. SIMMS, Secretary.

BUSINESS OPPORTUNITIES.

Business For Sale.

BARBER AND BEAUTY SHOP—ALSO FIXtures; new, used. PAIDAR, 1120 N. Wells.

BARBER SHOP—FIX. 3 POOL TABLES; best offer; ½ cash. 4356 N. Western-av.

BEAUTY SHOP—S. S. NEW EQUIP.; IDEAL for capable oper.; leav. city. Act quick. $1,200, ½ cash. Address L J 443, Tribune.

BEAUTY PARLOR—FOR SALE—SUPPLIES, equipment; cash, easy terms; catalog sent. GIBBS & CO., 21 S. WABASH-AVENUE.

BEAUTY SHOP — BEST LOCATION ON near North Side. Leaving for Europe. Will pay to investigate. Phone Diversey 0152.

BEAUTY SHOP—OLD ESTAB., 4 BOOTHS, liv. quarters; unusual opport. Must see to apprec. Sacr. 812 E. 81st-street.

BEAUTY SHOP—EST. 6 YRS., MODERN furn.; nr. lrg. dept. store. Crawford 3348.

BEAUTY SHOP—EST. IN HOTEL. WONderful oppt. for good oper. Atl. 1810.

CANDY, CIGARS, FOUNTAIN—HIGH CLASS equip., good lease, mtg. sale. Friday, Dec. 18, 10 a. m. 3326 N. Clark-street.

CANDY, CIGARS, SCHOOL SUPPLIES, ETC. Must sell. Rent $18. 1972 Foster-avenue.

COFFEE SHOP—IN NO. SDE. HOTEL. ILLness in family; reasonable. 5049 Kenmore.

CONFECTIONERY-LUNCH — AUSTIN: 15 years in business; $5,000 in fixtures; sacrifice $3,000, part cash. Lloyd's, 139 N. Clark-street. Central 8311.

CREDIT CLOTHING STORE—MEN'S AND ladies' clothing; established 18 years in heart of colored section. Will sell all or half interest. Real opportunity. Act quick. ADDRESS M T 297, TRIBUNE.

DELICATESS., BAKERY GDS., GROCERY—Well estab.; gd. store; no competit.; rt., $25; living rms.; $850 buys complete; part time if needed. 2856 N. Halsted-street.

DELICATESSEN—WITH STEAM TABLE, mod. fixt., big stock, $750; worth double. Good bus. for couple. 1839 Irving Park-blvd.

DELICATESSEN—EQUIP. WITH FRIGID. Old estab. $30 rent, rooms, stm. ht., $675. Half cash. Money maker. 4371 Elston-avenue.

DELICATESSEN—FRIG.; HTD.; RENT $35; living rm., bth.; terms. 1609 N. Austin.

DELIC.-GROC.—GOOD LOC., LIV. QUAR.; sac.—partners disagree. 2859 W. Jackson.

DELICATESSEN, DAIRY—SACR.; GD. LOC.; 3 liv'g rms., bath. 7050 South Park.

DELICATESSEN-LGT. GROC.—OLD ESTAB.; 3 liv. rms.; reas. 6527 South Ashland.

DRESS SHOP, COATS—WELL EST. GOOD opp. to right party. S. W. side. With stock or without. Address L G 453, Tribune.

ESTABLISHED MANUFR. AND WHOLEsaler of upholstered furniture, 50 miles Chicago, desires sell business acct. illness. ADDRESS C O 116, TRIBUNE.

EX-FINANCE OR INSURANCE ADJUSTER can buy outright bonded auto repossession and collection agency, $650; cash or terms. Address M P 590, Tribune.

FOOD SHOP, CANDY, CIG., SCH. SUP.; LIV. quar.; gd. for milk store. Owner other bus. Best barg. city. Pr. $225. 1010 W. 69th-st.

FOOD SHOP—GOOD BUS.; REAS. RENT; stm. ht.; liv. quarters; sacrif. Bel. 8124.

GARAGE—WELL ESTABLISHED. CALL AT 5933 S. Halsted. Ask for Mr. Rosings.

—GARAGE AND TOWING SERVICE— Good paying business. Armitage 6235.

GAS STATION—SUPER SERVICE. BUY STOCK ONLY. BRIARGATE 6666.

GAS CO. PLACING NEW MAN FOR STAtion; N. W. Side. Clear $50 wk. now. Reas. Return security req. 160 N. La Salle. R. 1416.

GAS STATION—GOOD COR. LOC.; DOING good bus.; $200 cash. Berk. 6147.

GROCERY—EST. 12 YRS.; GD. LOC.; 2 LIV. rms., rt. $25. Cheap. 2059 N. Racine.

GROC.-DELIC. — WONDERFUL OPP. SAC illness; best offer takes. 2256 E. 73d-street.

GROC. EST.—CLOSED SUNDAY. GENTILE trade. Mod. elec. fixt. Rogers Park 9655.

GROC.-DELIC., FRUITS—2 STORES, 1 MUST be sold; reas. Gd. opp. Inq. 2607 North-av.

HAMBURGER SHOP. Well est., fully eqp.; exc. loc.; doing gd. bus. See to apprec. Sac. quick sale. 823½ E. 63d.

HOTEL—75 RMS., BEAU.; RT. $100; PR. $9,000, tms. DeWoskin Co., 105 W. Madison.

JOBBING BUSINESS. TOBACCO, CIGARS, CONFECTIONERY. Established many years. On direct with all leading companies. Located 50 miles from Chicago. Bargain for quick sale. ADDRESS M H 509, TRIBUNE.

LIGHT LUNCH AND HAM SHOP—DOING grand bus. Sac. acct. illness. No reas. offer refused. Terms. 4057 W. Armitage.

MACH. SHOP—2 WALCOTT LATHES, MILLing mach.; Superior & Conedy Otto drill press, 20" shaper, drills, vises, reamers, cutter arbor. Tms. 12 S. Clinton, 4th. Sta. 3488.

MFG. BUS.—IN COMPLETE OPERATION, with tools, dies, patterns, mchy. and patent. Est. over 3 years. Money maker. 2 additional patented items ready for new year; $10,000; half cash, balance terms. Gentile. Rigid investigation. Give phone for appointment. ADDRESS M T 137, TRIBUNE.

— MANUFACTURING—GOING BUSINESS— If you have or can control $6,500 cash you can secure my interesting, profitable, light manufacturing business, complete with basic patents, registered trade mark, Tools, and Dies. Going to California. No brokers. Address D D 250, Tribune.

MARKET — ELEC. REFRIG.; ESTAB. YRS. Must sell. Low price. $495, terms. 4059 ARCHER-AV. CENTRAL 6661.

MEAT MARKET—MOD. 12 FT. REFRIG. counter, 3 scales, register, meat grinder, slicer, ice machine, compl. 890 Linden, Winnetka, Ill., Hub. Woods. Call Sta. 3488.

MEAT MARKET—FIXT., COMP. WITH ICE mach. Easy paymt. 2538 Lincoln-avenue.

MUSIC MACHINE ROUTE, 30 TROUBADOUR Mills machines clearing $200 week; price $4,000. Mr. Ryan, 542 N. Clark.

PATTERN SHOP—FULLY EQUIPPED. 2826 W. LAKE-STREET.

POULTRY STORE—ACTIVE, SELL'G ACCT. other bus.; nominal price. Irv. 4100.

RESTAURANT—OUTSTAND'G ACTIVE BUS. blk., Central Oak Park, nr. R. R., "L," bus, and street car; 82 seats; compos. counter, table tops, tile walls, flrs., soda fountain; doing gd. bus. Temp. op. by mort. co. until sold for bal. of $3,500. Euclid 478.

RESTAURANT-GRILL-BAR — LOOP BLDG. Many special features make this best buy in loop. Takes in $55,000 yearly. Price, $12,500 cash. No phone calls answered. This is confidential. LLOYD'S, 139 N. Clark-street.

REST.-COFFEE SHOP—FINE LOC.; GOOD bus.; selling acct. sick. 1322 E. 79th.

RESTAURANT—FACTORY DIST.; NO SUNdays. Bargain; terms. 608 South Tripp.

RESTAURANT—GOOD BUS. DIST., REAS. rt., leav. city, make offer. 22 S. Racine.

ROOMING HOUSE—14 RMS.; ST. HT.; LA Salle-street walking distance to loop. Well furn. all rented. Owner leav. town. Best offer. Stephens Realty, 82 W. Washington. Ran.2250

RMG. HSE.—24 RMS., 7 BATHS, RENT $80, pr. $1,350; terms. Many other bargs. BARNES, 82 W. WASHINGTON. STA. 0619.

ROOMING HOUSE, 72 RS., KITCHENETTE apts. Income $900 month. Dearborn-av. 4 yr. lease. Investigate. Diversey 4266.

RMG. HSE.—48 R., SHERIDAN, PR. $2,000; 54 r., Woodlawn, rt. $290; pr. $3,500; tms. Steinbock & Alexander, 160 No. La Salle.

R. 27 CLARK-OHIO; RT. $75; FREE HT., w.; 5 yr. L. $675. Address D D 61, Tribune.

SHOE REPAIR SHOP—HIGH CLASS MAchinery, stock, and equipment; good will and lease or machy. alone. Loc. 5204 Broadway, or ph. Monroe 2190.

SHOE REPAIR SHOP—WELL EST., NEXT to L sta.; acct. illness. 956 Belmont.

TAILOR SHOP, RESALE CLOTHING—Large stock. Price $750. 2106 W. Madison

TAVERN—PARTNERS DISAGREE; CORner loc. Reas. 2101 E. 83d-street.

TAVERN-RESTAURANT — NEW EQUIPMT. Call after 2 p. m. 1320 N. Clark-st.

TAVERN—ACCT. SICKNESS. 3348 N. Paulina; off cor. of Lincoln-av. Bit. 5072.

TAVERN—OLD EST., MUST SELL ACCOUNT other business. 2300 W. North-avenue.

TAVERN—FULLY EQUIPPED; GOOD FIXtures; reasonable. 2320 Madison-st.

TAVERN — SEATS 80; ACROSS FROM theater. Account of sickness. 3539 Archer

TAVERN—BARGAIN, GOOD LOCATION. 1524 West 51st-street.

TAVERN-COCKTAIL LOUNGE—BUSY LOcation. Capitol 0069.

TAVERN—GOOD LOCATION; SELLING ACcount other business. 6036 Broadway.

TAVERN — ONE OF BEST ON NORTH Shore. Sacrifice. 1619 Devon, Hol. 2677.

BUSINESS OPPORTUNITIES.

Businesses For Sale.

TAVERN—TWILIGHT CLUB. PRETTIEST small club in Chicago. Chromium furniture, fully equipt. bar. Price $1,350; terms. 5925 North Clark. Central 6661.

TAVERN-NIGHT CLUB—GOOD LOC., NO. side; exc. trans.; doing splendid bus. Must sell at sac. on acct. illness. Terms. Address Y X 400, Tribune.

TAVERN-RESTAURANT — GOOD NEIGHborhood, close to factory; doing excellent business; reason for selling. Owner, 1108 N. Mayfield, 1st floor. Mans. 3900.

TAVERN—OPP. STOCKYARDS; WELL ESTab. trade; new fixtures, good long lease. Partners disagree. 4171 S. Halsted-street.

TAVERN—FIXTURES AND ALL STOCK; must see to appreciate; lunch counter in connec. 4539 Sheridan-rd., after 4 p. m.

TAVERN—ESTAB. NEIGHBRHD. TRADE. Good income. Rent $40. Must sell acct. other business. Crawford 3221, 8 a. m.-12 n.

TAVERN WITH HALL—WELL EQUIPD.; acct. of sickness; rent $35; N. S. business dist.; reas. Address D D 99, Tribune.

TAVERN—SACRIFICE; NO REAS. OFFER refused; well equipt. 6909 S. Ashland.

TEAROOM—80 SEATS, BEST SECTION, North Side, reasonable. Hollycourt 0470.

IF THE KIND OF STORE OR BUSINESS you want to buy is not offered for sale today why not advertise in the Business Opportunity Wanted Column? Stop in today at the Tribune Want Ad Office, Madison and Dearborn-streets, or call Superior 0100. Ask for an Ad Taker.

Partnerships and Investments.

WHOLESALE FRANCHISE DISTRIBUTORS. Nationally known AAA1 manufacturer of full line quality products recognized as outstanding leader in its billion dollar market offers a most exceptional proposition to some live wire capable men to take over partially developed territories in states of Missouri, Kansas, Oklahoma, Georgia and sections of Florida; $5,000 to $10,000 required for merchandise which is fully protected by manufacturer on guaranteed sales basis. Unless you can fully qualify do not reply. Please let us have your past business experience and connections, telephone number and address. Address L G 56, Tribune.

CHICAGO MFG. BUSINESS ESTAB. 49 YEARS wants man with executive ability or bookkeeping and office management experience. Business now owned by son of founder is being reorganized. $3,500-$5,000 will obtain substantial interest. Nominal salary first year. Future possibilities unlimited. Investment secured. Full details on interview. ADDRESS L G 53, TRIBUNE.

Wholesale Hershey Routes. New 5c bars sold automatically in busy establishments that we arrange for. $650 cash required, secured. Large, permanent repeat earnings. Chance to double income 1st year. Full or spare time. City, other towns. Penny machines on location. 10 or more. $8 each. Suite 513, 30 N. La Salle. State 6946.

WILL RELEASE 2 MORE CONCESSIONS—1 nr. loop; $195 req. 3320 Archer, after 1.

Concessions, Locations, and Leases.

FOR SALE—5 YEAR LEASE 60 APT. BLDG. Excellent condition; 100% rented. Real opportunity, account illness. Call GEORGE KATSAN, FRANKLIN 0305.

FOR RENT—36 ROOM HOTEL IN WINAmac, Indiana, $75.00 per month. Equipment can be bought reasonable. Address C. M. Frain, Neptune, N. J.

DELICATESSEN CONCESSION IN LOGAN Square, 10c store. Wonderful location. Other business. Terms. Indep. 1035.

. . . FOOD SHOP OPPORTUNITY . . . Low rent. Address L G 203, Tribune.

GROC.—WON. LOC., GD. BUS. COR.; $800, quick sale. 505 S. Oak Pk.-av., Oak Park.

Business Equipment.

EQUIPMENT FOR HAT CLEANING AND pressing — Complete set of blocks and flanges. 1607 South Crawford.

DENTAL OFFICE EQUIPMENT—MODERN, complete, for sale. Longbeach 3969.

BEAUTY SHOP EQUIPMENT—MODERN, comp., for sale. Address L G 562, Tribune.

Business Service.

WANTED—GOOD LINES FOR DISTRIBUtion, by manufacturer's agents. CONTINENTAL DISTRIBUTORS, 120 Fort-street, Winnipeg, Canada.

PATENT ATTY. SERVICE—LOW RATES; consid. exch. Address D D 304, Tribune.

Wanted.

YOUNG MARRIED MAN—EXPERIENCED in organization and sales, wants to be active in established business. Will invest cash. References exchanged. Write full details. Address D D 305, Tribune.

WILL PAY CASH FOR STORES OR STOCKS OF MERCHANDISE. L. GOODMAN, 672 WEST ROOSEVELT. CANAL 8626.

WANTED — A MEDIUM, MODERN EQUIP. printing establ. State equip. and full particulars. Address L J 444, Tribune.

MEAT MARKET—GD. LOC., SO. SIDE PREferred. Address L J 450, Tribune.

CHEMIST DESIRES INTEREST IN A MFG. bus. or pat. Address D D 100, Tribune.

MACHINERY AND EQUIPMENT.

PUBLIC AUCTION SALE. METAL WORKING MACHINERY, EQUIPMENT AND REAL ESTATE. ON FRIDAY, DECEMBER 18TH. Commencing at 11 A. M. offer for sale to the highest bidder for cash all of the machinery and equipment of the BOYLE MOTOR PRODUCTS COMPANY, 5821-23-25 S. ADA-ST., CHICAGO, ILL. For further detailed information phone ZAZOVE & BROWN, COMMERCIAL AUCTIONEERS, MONROE 6262-6263.

— — — CLOSING MACHINE SHOP — — — Have over 1,500 small tools classified in small lots, for immediate sale, together with steel shelving. Landis No. 4 grinder. Ohio No. 2 Universal grinder, Kelly shaper, Milling Machine 20 Westinghouse, ¾ h. p. to 5 h. p. and other tools. 900 N. SPAULDING. NEVADA 8664.

ORDER YOUR SOUTH BEND LATHE NOW for Xmas delivery. The Workshop model, back geared, power feed, screw cutting, for experimental model tool work, etc.; $75; terms if desired. C. B. Burns Machinery Co., 541 Washington-boulevard.

OSTER—3 IN. MOT. DR. PIPE THREADER; De Vilbiss spray booth, late type, 6x7x11; Crescent mot. dr. parts washer; Atlas No. 2 Arbor press; 50 fact'y work benches; new grinding wheels. G.-G. Co., 5801 Dickens.

RESEARCH LABORATORY EQUIP.; CHEMical apparatus, microscopes, elect. pumps, grinders, sprayers, ovens, etc. Must sell at once at bargain prices. Longbeach 5928.

DELTA AND OTHER HOME SHOP MAchinery headquarters. LARGE STOCK. Machinery Dealers. 606 West Lake-street.

A. C. AND D. C. MOTORS, UNIT HEATERS, blowers; bought, sold, repaired, exchanged. ARTHUR WAGNER CO., 701 W. Washington.

WANTED TO BUY 24 INCH SHORT BED lathe; must be in good condition. L. P. Warner, Monroe 2243.

WANTED — MACHINERY AND MOTORS. Highest cash prices paid. Prospect 2269.

BARG.—CHAMPION AIR COMP. BRAKE tstr., hoist, analyzer, etc. Ph. Craw. 4372.

TYPEWRITERS AND SUPPLIES.

A BARGAIN. Practically new typewriter, used very little, at liberal discount. See Mr. Sheals, 214 W Monroe-street. Phone Central 8766.

TYPEWRITERS FOR SALE—VERY REAS.; L. C. Smith $22, Remington $26, Royal $35. Old typwrs. $10 ea. 1057 N. California.

TYPEWRITERS, $10; STATIONERY AND other Xmas gifts. Open until 9 p. m. Pruitt, 172 N. La Salle-st. Franklin 5234.

$10 TYPEWRITERS, GUARANTEED, $10. Call today, 9-6, at 189 W. Madison, R. 1210

SEWING MACHINES.

WE PAY CASH FOR USED SEWING MAchines; all makes. Kedzie 1302.

SINGER ELEC. CONSOLE—LIKE NEW, $30; Maytag, sq. tub, $25. 4818 Irving Pk., 1st.

SINGER DE LUXE CONSOLE—$165 VALUE. Will sacr. for $50. 1952 Irving Park.

DANCING SCHOOLS.

BEGINNERS' SPECIAL COURSE — REAS Miss Lou Burns, 64 E. Jackson. Web. 2644.

LEGAL NOTICES.

"EXHIBIT A."

STATE OF ILLINOIS } SS.
COUNTY OF COOK }
IN THE SUPERIOR COURT OF COOK COUNTY.

OSCAR H. MAASS and EMMA MAASS vs. HUMBOLDT BOND AND MORTGAGE COMPANY, a corporation. } NO. 539464.

NOTICE.

NOTICE IS HEREBY GIVEN that pursuant to the petition of LOGAN L. MULLINS, Receiver of the HUMBOLDT BOND AND MORTGAGE COMPANY, filed herein on the 11th day of December, 1936, before the Honorable WALTER P. STEFFEN, Judge of the Superior Court of Cook County, and in accordance with the order of court entered relative thereto, bids will be taken by the said Receiver at the office of his attorneys, OSBORNE, KLINE & McGURREN, to and including 9:30 A. M. on January 6th, 1937, for all of the assets of the said Receiver, except Home Owners' Loan Corporation bonds in the possession of the said Receiver, and cash on hand.

The said assets consist of first and second mortgage notes, bonds and interest coupons; certificates of deposit of Humboldt Bondholders' Protective Committee; real estate owned and partial interest in real estate, and claims for moneys advanced for taxes, foreclosure costs, payment of coupons and other miscellaneous items.

Bids will be taken individually as well as on the whole of the items listed as "EXHIBIT A-1 to A-101" inclusive, said exhibits being attached to the petition of the Receiver herein, the list of which items are open to examination at the office of Logan L. Mullins, Receiver, 500 West Fullerton Parkway, Chicago, Illinois, and at the office of his attorneys OSBORNE, KLINE AND McGURREN, Room 1600, 110 South Dearborn street, Chicago, Illinois.

YOU ARE FURTHER NOTIFIED that the Receiver reserves the right to accept the said bids in portions or in the entirety and further requires each bid to be accompanied by a certified check for twenty-five per cent [25%] of the amount of said bid, and further reserves the right to reject any and all bids for said assets, or parts of bids, and that such acceptance or rejection is contingent upon confirmation by order of court in the above proceedings.

OSBORNE, KLINE & McGURREN, Attys. for Logan L. Mullins, Receiver, 110 S. Dearborn-street, Chicago, Telephone: Randolph 1900.

OFFICE FURNITURE AND DEVICES.

CLOSING OUT AT DRASTIC REDUCTION. All furn. rented and returned by REPUBLICAN NATIONAL COMMITTEE. Rodems Furn. Co., 234 S. Wells. Wab. 6736

STEEL SHELVING, LOCKERS, ETC., FURN. E. F. billing mach., 1,000 steel and wood folding chairs. 20 W. Hubbard. Del. 8495.

DUPLICATOR, $8; TYPEWRITER, $10; other stationery items for Xmas. Open until 9. Pruitt, 172 N. La Salle. Fra. 5234.

DESKS, CHAIRS, TABLES, FILES, TYPEwriters, add. machs., safes. 119 N. Wells

50 USED FILES, 100 TRAN. FILES, DESKS, safe. cab., etc. Bus. Furn.Co., 172 W.Monroe.

NEW AND USED DESKS, CHAIRS, FILES, safes, transfer cases. 160 W. Lake. Ran.0123

WE BUY AND SELL OFFICE FURNITURE 1027-29 MADISON-ST. SEELEY 2056.

— — — OFFICE FURNITURE — — — Private party. 520 N. Michigan. Room 340.

WANT USED ADDING MACH. VICTOR OR Corona. Address L G 287, Tribune.

MAKE YOUR SELECTION FROM OUR large new and used stock. 236 W. Lake-st.

40 DESKS, 90 CHAIRS, STEEL FILES, bookcases, safes, tables. 3917 Sheridan-rd.

BUILDING MATERIALS.

Lumber.

—FOR NEW AND USED LUMBER SEE—LOUIS MEITUS LUMBER CO., 3800 S. Western-av. Lafayette 0074.

SPORTING GOODS.

$15 TENNIS RACKETS, $8.50; GOLF SETS, $4.95. 3359 W. 26th-st.

AUTOMOBILE LOANS.

CASH in 10 Minutes on your auto or truck. 20 MONTHS TO PAY. AVERAGE MONTHLY COST LESS THAN $1.75 ON $100 LOAN. DEAL DIRECT WITH OWNERS. Private Consultation Rooms. WINTER-HIRSCH. 20 Years in Same Location. 1842 S. MICHIGAN. CALUMET 4290. New West Side Location. 4653 W. MADISON. AUSTIN 1243. Under State Supervision. PLENTY OF FREE PARKING SPACE

AUTOMOBILE HOUSE TRAILERS.

'37 SCHULT DE LUXE WITH LAVATORY and bath tub. Complete to your car, $760 Fred Hawkins, 2435 Michigan. Cal. 6546.

SILVER DOME MODELS ON DISPLAY. Terms, trade, rent. Also used trailers; low as $75. Silver Dome Dist., 2441 S. Michigan.

SEE AMERICA'S FINEST 1937 TRAILER Also used Covered Wagons, A1 condition. Bargain prices. Palace, 2325 S. Michigan.

ELCAR TRAILERS DISTR.—TERMS; RENT; used; trade. 6052 Cottage Gr. Dor. 5543.

1937 ROYAL TRAILERS—USED, ACCESsories, terms, trade. 4654 Washington.

GILKIE — 1937, THE ARISTOCRAT OF trailers. 2412 S. MICHIGAN. Vic. 8216.

SCHULT NOMAD—USED 3 WEEKS. LIBeral discount. 5133 IRVING PARK-BLVD.

COVERED WAGON — FACTORY DISTRIB. Terms. Trade. Rent. 2457 S. MICHIGAN.

SNYDER, $195—OTHER USED COACH BARgains. Kozy Coach, 2411 S. Michigan.

MOTORCYCLES AND BICYCLES.

CLOSING OUT—4 INGO BIKES, $10 EACH; 2 slightly used mot. scoots, $40 each; also 12 used, rebuilt boys', girls' bicycles, $16.50 up. 3661 Archer-avenue, near Western.

CHRISTMAS SPECIAL—'32 HARLEY, $135; $5 dn., 3 wk.; also used motor scooter and motorbike. 4841 Ogden. Cicero 1185.

IDEAL XMAS GIFT — LATE MODEL BIcycles, $14.95; cash or terms. Open eves. Warehouse, 1339 South Cicero-avenue.

WHOLESLE. DISTRIB.—BICYCLES, VELOCipedes. Standard Cycle, 1413 Michigan-av.

BARG.—NEW, USED BOYS' GIRLS' BIKES. Century Cycle, 3606 Lawrence-av. Op. eves.

AUTO CREDITS.

$150 FORD CREDIT—BEST OFFER TAKES. Phone Whitehall 7406.

$75 NEW MASTER CHEVROLET CREDIT for $30. Edgewater 6765.

$100 1937 PLYMOUTH CREDIT, $35. Phone Keystone 4081.

AUTO TIRES.

NEW U. S. ROYAL 2DS—SAVE TO 50%; pass., trucks. Serlin Tires, 1400 S. Michigan

LOANS—PERSONAL AND BUSINESS.

Personal Property and Salary.

SALARY AND AUTO LOANS UP TO $300. Including Civil Service Employes.
30 W. Washington-st. Franklin 8924
6317 S. Halsted-st. Englewood 4010
7 South Crawford-av. Nevada 7060
1548 Belmont-av. Wellington 6700
IMPERIAL CREDIT COMPANY.

WE HELP THE MAN WHO NEEDS A LOAN. Loans from $25 to $300. Salary, Furniture, Auto Loans. T. B. WARD, INC., 8 S. Dearborn, Room 408. Randolph 2060.

MONEY ON ANYTHING OF VALUE. Federal State Pawners, 5 S. Clark-street.

LOANS—PERSONAL AND BUSINESS.

Personal Property and Salary.

$25 TO $300 On Your Signature Only. Quickest and Most Liberal Method Offered. ORIGINATED BY LOCAL. RECOMMENDED BY THOUSANDS. LOANS GRANTED IMMEDIATELY. CONFIDENTIAL—PRIVATE OFFICES. MARRIED OR SINGLE—ONLY YOU SIGN. Why Ask Your Friends to Sign? Why Mortgage Your Furniture? Why Mortgage Your Auto? Why Wait a Day or More When You Can Obtain the Money On Your Signature Only When You Call? WE DO NOT SUGGEST OTHER METHODS WHEN YOU APPLY. REDUCE COST. Terms arranged up to 20 months, but you can reduce the cost by repaying any day, week or month. Phone Your Request Immediately thereafter call at our office and obtain the money.
LOCAL LOAN CO. UNDER STATE SUPERVISION.
7 W. MADISON at State. RANdolph 8400 — THOS. F. KERWIN, MGR.
1 N. PULASKI [Crawford]. KEDzie 5900 — ARTHUR J. SALS, MGR.
8 N. OGDEN at Madison. HAYmarket 4700 — JOHN J. O'BRIEN, MGR.
821 W. 63D-ST., nr. Halsted. ENGlewood 7800 — MILLARD C. WHITE, MGR.
1212 N. ASHLAND at Mil. BRUnswick 3100 — WALTER R. TAYLOR, MGR.
4013 MILWAUKEE at Cicero. AVEnue 1400 — JOHN J. FLANAGAN, MGR.
4701 N. WESTERN at Leland. LONgb. 2161 — PETER J. BURR, MGR.

REDUCTION in LOAN CHARGES. Get the cash you need NOW at our NEW LOWER rate! We'll lend it to you quickly. And because the charges are less you'll find it easier than ever to repay. Save the difference! Why pay more for your cash? Our monthly charges are only 3% on $100 or less 2% on balances above $100. Why not take advantage of these reduced charges and SAVE THE DIFFERENCE? Don't Wait!! Don't put off buying the things you need another day. Use this quick cheaper way to get that extra cash. Come In Today. We'll lend you any amount up to $300 quickly and you can have a year or longer to repay. So add up your cash needs and SEE US TODAY.
PERSONAL FINANCE COMPANY
4554 Broadway, 2d floor LONgbeach 4082
4770 Lincoln-av., 2d floor. LONgbeach 1321
3982 Milwaukee-av., 2d floor. PALisade 0989 [Over Art Thompson's Clothing Store.]
1954 W. North-av., gr. floor BRUnswick 2850
757 W. 79th-st., 2d floor RADcliffe 8228
841 E. 63d-st., 3d floor. HYDe Park 1472
2403 W. 63d-st., 2d floor. REPublic 7229
4010 W. Madison-st. 2d floor. NEVada 2134
OAK PARK—PERSONAL. 1040 North-blvd., 2d floor. VILlage 6840
CICERO-BERWYN—PERSONAL. 6346 Cermak-rd., 2d floor. BERwyn 666
HAMMOND—PERSONAL. 5258 Hohman-av., 2d floor. Hammond 603
EVANSTON—PERSONAL. 708 Church-st., 2d floor. GREenleaf 6081
ROCKFORD—PERSONAL. State and Main-sts., 2d floor. Main 7275
Listen to "YOUR UNSEEN FRIEND" AT 4 P. M., C. S. T. Every Sunday. Station WBBM

LOANS UP TO $300. SINGLE SIGNATURE. CO-MAKERS. HOUSEHOLD GOODS. WE HAVE A PLAN TO SUIT YOUR NEEDS. SPEED—PRIVACY AND FLEXIBLE TERMS ARE FEATURES OF OUR Simplified Loan Service. Phone, write, or call today. DAVIS Loan Company, 301 CENTURY BLDG. S. W. Corner State and Adams-streets. Telephone Wabash 2994.

Friendly Personal Loans $30 to $300. QUICK, CONFIDENTIAL SERVICE. SALARY LOANS On Your Own Signature. Also Furniture Loans. Automobile Loans. EASY PAYMENT SCHEDULE, 1 TO 20 MONTHS. For almost half a century we have been rendering a friendly, confidential and liberal loan service. Phone Central 4733. C. C. ERD [ESTAB. 1888.] 7 S. Dearborn-st., Room 916.

Complete Loan Service $30 TO $300 On Your Signature Only. No Others Need Sign. We specialize in polite, high grade, banklike service, giving you all the advantages of a broad and liberal policy, together with refined confidential and considerate treatment. Interest charged only for the actual time you keep our money. L. T. BAKER & CO. 30 W. Washington. Suite 1407. Phone RANdolph 6151. SALARY—FURNITURE—AUTO LOANS.

LOANS ON JEWELRY, Diamonds, Watches, Silver, Bonds, Stocks, Oriental Rugs, Paintings, Etc. Highest Valuations. Rates Low as 1% MEMBER Chicago Assn. of Commerce. CHICAGO LOAN BANK. 37 S. WABASH [Cor. Monroe] 3D FLOOR.

LOANS—PERSONAL AND BUSINESS.

Personal Property and Salary.

NEW Promise-to-Pay PLAN. No Security—No Endorsers. No Wage Assignments. Just Your Plain Note. Now you can get a loan on just your Promise-to-Pay. If you can make regular payments, sign only a plain note and nothing else. It is just like borrowing from a friend on a simple I. O. U.—no endorsers, no wage assignments, co-makers, furniture, real estate, stocks, bonds, diamonds, or other security required. We take you at your word and give you the money you need on just your Promise-to-Pay. Unbelieveably simple. Your honesty, integrity, and ability to pay are absolutely the sole requirements for a loan on the New Promise-to-Pay Plan. Reduced Rates. Monthly charges are 3% on balances up to $100 and only 2% on balances above $100. Also all other types of loans at the same reduced cost. For full particulars stop in, write, or telephone the office nearest you.
9—OFFICES—9
NORTH: 4803 Lincoln-av., Room 215. Lon. 3450
LINCOLN-BELMONT: 3166 Lincoln-av., Rm. 224. Bit. 3360
NORTHWEST: 4013 Milwaukee-av., Rm. 307. Avenue 0443
ROGERS PARK: 1791 Howard-st., Rm. 214. Rogers Pk. 0754
GARFIELD PARK: 1 N. Crawford, Room 415. Van Buren 5040
OAK PARK: 137 N. Marion-st., Rm. 204. Village 6886; Chicago phone: Austin 2624
BERWYN-CICERO: 6428 W. Cermak-road. Berwyn 371; Chicago phone: Lawndale 2883
SOUTH: 6306 Cottage Gr., Rm. 305. Hyde Park 0604
ENGLEWOOD: 749 W. 63d-st., cor. Halsted. Eng. 1711
COMMONWEALTH LOAN CO. BUSINESS ESTABLISHED 1887.

BORROW at HOUSEHOLD on YOUR Signature. REDUCED RATES ON ALL LOANS ABOVE $100.
HOW YOU CAN BORROW.
1. If you can make monthly payments you can qualify for a loan.
2. You do not need co-makers or endorsers.
3. No inquiries made of employer or friends.
HOW YOU CAN REPAY.
1. Payments on all loans are small. For example, payments on a $200 loan are $10 per month plus interest charges on a 20 month schedule.
2. Monthly rate is 2% on the balance above $100, 3% on $100 or less. On $200 repaid in 20 months this is substantially less than the lawful maximum on loans over $100.
No Endorsers. No Salary Assignments.
18—CONVENIENT LOCATIONS—18
28 N. Clark, Room 253. Franklin 0888
105 W. Madison, 14th floor. Franklin 0884
77 W. Washington, 10th floor. State 0151
100 W. Monroe, 7th floor. State 1777
1737 Howard-st., 2d floor. Rogers Park 8320
4753 Broadway, 11th floor. Longbeach 7163
1951 Irving Park, 2d floor. Buckingham 1006
2800 Milwaukee-av., 5th floor. Capitol 3440
4710 Irving Park, 2d floor. Pensacola 4570
6255 S. Ashland, 2d floor. Hemlock 4510
2355 W. 63d, 2d floor. Republic 4472
841 E. 63d, 4th floor. Plaza 8360
6856 S. Halsted-st., 2d floor. Englewood 5534
9204 Commercial-av., 3d fl. So. Chicago 0103
11106 S. Michigan, 2d floor. Commodore 3880
4010 W. Madison, 4th floor. Kedzie 0704
Cicero, 6012½ Cermak-road. Cicero 6400
Oak Park, 1140 Lake, 3d floor. Euclid 503
HOUSEHOLD FINANCE CORPORATION. Household Finance sponsors: EDGAR A. GUEST in "Welcome Valley." SHERLOCK HOLMES with Richard Gordon.

BORROW FROM TOWER. OPEN EVENINGS TO 8 P. M. MONEY AT ONCE. IF YOU NEED $25 TO $300 SECURE IT TODAY on your Signature Only. IT'S EASY. IT'S QUICK. IT'S CONFIDENTIAL. Take as Long as 2 Full Years to Repay.
3 OFFICES:
28 EAST JACKSON-BLVD.....HAR. 5100
6331 S. HALSTED-STREET.......NOR 3020
4003 W. MADISON-STREET......VAN 6464
OPEN EVENINGS TO 8 P. M. TOWER FINANCE CORP.

THE QUICKEST WAY To Raise Cash $50 TO $300. If you need money visit or phone the office of Trustees System Company. You will find a new helpful loan plan, which will give you any sum you want from $50 to $300. DO NOT GUESS about things—we give you complete figures before you borrow. Quick service. 24 months to repay. DO NOT WORRY about security—we'll help you find an easy way to arrange your loan. One-day service. Add up your needs and see or phone us. Auto-Salary-Co-Maker. TRUSTEES SYSTEM LOAN CO., 201 N. Wells. Andover 2121.

Business Loans.

$300 TO $50,000 On fixtures and equipment of Factories, Laundries, Restaurants, Meat Markets, Hotels, etc. Also on Accounts Receivable. FOR RELIABILITY DEAL WITH OLDEST ESTAB. IN CHGO. NO ENDORSERS—TERMS TO SUIT. Prompt attention to inquiries from Michigan, Indiana or Illinois on loans of $2,000 up. F. BOLAND, 215 W. RANDOLPH. FRANKLIN 1966.

$250 TO $50,000 To Factories, Printing Plants, Stores, Laundr's, Rmg. Hses., Baker's Autos, Restaurants, Machine Shops, Trucks. On Machinery, Fixtures, and ACCOUNTS RECEIVABLE. REFINANCE YOUR PRESENT BALANCE. Lower Than Usual Rates. EASY TERMS. NO CO-SIGNERS. A Call will bring Representative. National Acceptance Co. 111 WEST MONROE. CENTRAL 5533.

— — — BUSINESS LOANS — — — Easy terms. $300 up. Phone; we will call. Century Fin. Co., 100 N. La Salle. Cen. 6661.

SCALES.

WTD.—OLD SCALES AND PARTS FOR cash. Beuckman, 2439 N. Crawford-av.

USED AUTOMOBILES FOR SALE.

IT'S BUICK AGAIN FOR 1937

AND IT'S YOUR

BUICK DEALER AGAIN

FOR GREATER

USED CAR VALUE

LOOK AT THESE TYPICAL BARGAINS.

GERWIG MOTORS BUICK

Buick '36 68 6 w. sedan.$795
Aub. '36 salon sed., rad.. 635
Olds '35 8 4 dr. tr. sedan 575
Dodge '36 tour. sedan.... 595
Pontiac '35 de l. 6 sedan 565
Buick '34 57 sedan, 6 w. 495
Buick '35 47 sedan......... 495
Dodge '35 sedan............ 475
Chev. '35 tour. sed., htr. 465
Buick '34 sport coupe.... 395
Buick '33 67 sed., 6 w.... 395
Pontiac '34 4 door sedan 385
Ford '34 2 door, radio.... 335
Nash '33 sed., small 8.... 295
Plymouth '33 4 dr. sed. 275
Ford '33 2 door, A1........ 275
Packard '30 7 pass. sed.. 165

7729 SOUTH STATE

TRIANGLE 9720.

JAMES LEVY BUICK CO.

Buick '31 57 sedan..........$235
Buick '32 57 sedan......... 295
Buick '33 57 sedan......... 395
Plymouth '35 tn. sedan.. 475
Dodge '35 sedan............ 500
Pontiac '35 tour. sed...... 525
Buick '34 57 sedan......... 545
Buick '34 56 sport cpe... 545
Chevrolet '36 tn. sedan.. 575
Buick '34 61 sedan......... 595
Chevrolet '36 tour. sed.. 595
Buick '35 57 sedan........ 645
Pontiac '36 tour. sedan.. 650
Packard '36 coupe......... 675
Chrysler '36 tour. sed... 695
Buick '36 68 sedan......... 795
Buick '35 90 sed., 7 p..... 850

2257 S. MICHIGAN-AV.

CALUMET 4626.

LINCOLN PARK BUICK CO.

Buick '36 81 club sedan..$975
Buick '36 61 club sedan.. 875
Olds '36 6 trunk sedan.. 695
Buick '36 46 sport coupe 685
Ford '35 tr. d el. sedan.. 435
Dodge '35 touring sedan 495
Buick '36 68 V cp., r., h. 795
De Soto '35 de l. sedan.. 535
Buick '34 67 sedan........ 625
Buick '34 68 c. cv. sedan 595
Buick '34 98 V cp., r., h. 625
Buick '34 57 sd., w. w... 385
Buick '33 91 club sd., ht. 495
Nash '32 small sedan.... 225
Buick '31 S. de l. sedan 225
Stude. '31 de luxe sedan 165
Buick '30 46 S r. s. coupe 175

958 DIVERSEY-BLVD.

BITTERSWEET 0970.

Western-Devon BUICK CO.

Buick '36 48 2 dr. sedan.$725
Plymouth '36 tour. sed. 595
Olds '36 tour. sedan....... 745
Olds '35 touring sedan... 575
Olds '35 sport coupe...... 525
Buick '35 41 touring sed. 595
Dodge '35 touring sedan 525
Hudson '35 touring sed. 495
Chev. '34 sedan............. 375
Dodge '34 2 door sedan.. 425
Buick '33 57 sedan......... 395
Buick '32 67 sedan.......... 350
Buick '31 87 sedan.......... 195
Buick '30 96 Vict. coupe 195
Buick '30 47 sedan......... 175
Cadillac '29 Vict. coupe.. 125
Nash '29 sedan.............. 85

6100 N. WESTERN-AV.

BRIARGATE 6100.

When Better Deals Are Made BUICK DEALERS Will Make Them

USED AUTOMOBILES FOR SALE.

PACKARD DEALERS OFFER FINER USED CARS

And assure you the same satisfactory treatment they give new-car buyers.

NEAR-NEW CARS WITH LOW MILEAGE

The kind of people who buy Packards usually take better care of their cars—many of them have more than one car, consequently low mileage on their trade-ins is the rule rather than the exception.

YOU WILL FIND All Makes and Models at Unheard-of Low Prices

90% of all cars made today are represented among the 850 cars you will find in the 22 Packard Dealer showrooms in Chicago and suburbs. A large number of these cars include the five lowest-priced cars on the market. These cars have been carefully inspected, adjustments completed and are ready for immediate service. They are priced right, which means that you can obtain an exceptional used car for the price of an ordinary used car.

VISIT YOUR PACKARD DEALER

Open Evenings and Sunday.

The fact that your Packard Dealer is associated with the oldest builder of fine motor cars in America gives him a reputation and a responsibility to uphold in his community—just Ask The Man Who Bought a used car from a Packard Dealer.

KEEP THIS LIST

Check the dealer in your community, visit his store and inspect the special display of used cars. One of these dealers is bound to have the kind of a car you want.

—NORTH—

EDWARD A. TWERDAHL, 824 Diversey-parkway.
JUNIPER MOTOR SALES, INC., 3333 W. Montrose-avenue.
HON. SMITHSON & RAYMOND, 1809 Devon-avenue.
PACKARD MOTOR CAR CO. OF CHICAGO, 1735 E. Railroad-avenue, Evanston.
PACKARD MOTOR CAR CO. OF CHICAGO, 925 Linden, Hubbard Woods.
GEO. H. KOON MOTOR SALES, INC., 106 N. 1st, Highland Park
THE GRATZ CO., Park and Milwaukee, Libertyville.

—NORTHWEST—

SCHEUNEMAN MOTORS, 3101 N. Cicero-avenue.
ANGEBAUER GARAGE CO., INC., 200 N. Park, Park Ridge.

—WEST—

BURESCH MOTOR SALES, 3745 Ogden-avenue.
HILL MOTOR SALES CO., 4550 Washington-boulevard.
HILL MOTOR SALES CO., 640 Madison, Oak Park.
HILL MOTOR SALES CO., 710 Madison, Oak Park.
PLUMMER-WOLF MOTOR SALES, INC., 206 W. Burlington, La Grange

—SOUTH—

PACKARD MOTOR CAR CO. OF CHICAGO, 2347 S. Michigan-avenue.
ORME MOTOR CO., 5200 Lake Park-avenue.
EDWARD SOLBRIG MOTOR SALES, 6120 S. Western-avenue.
PACKARD MOTOR CAR CO. OF CHICAGO, 1441 E. 75th-street.
FARWELL MOTOR CO., 7637 S. Halsted-street.
ORME MOTOR CO., 7937 South Chicago-avenue.
FARRINGTON-REMM, INC., 9429 S. Ashland-avenue.
E. J LEWIS MOTOR SALES CO., 120 E. 115th-street.
WEHRMANN & CO., 1449 Halsted, Chicago Heights.

AUBURN 1936 "6" SEDAN.
Looks and runs like a new car and is GUARANTEED for 90 days. Mech. perfect, hyd. brakes, almost new tires and the desert sand finish is like the day it left the factory. SPECIAL at $545. Terms or trade.
Ray Titus, 5710 Broadway.

Auburn Conv. Sedan
1936 model, 4 door de luxe; radio, heater; like brand new; real bargain for only $695. YOUR CAR DOWN. BAL. 2 YEARS 6%. LARRY O'ROURKE, INC. [EST. 22 YRS.] "AUTHORIZED PONTIAC DEALER." 945 WASHINGTON-BL. [3 min. Chgo. loop.]

AUBURN—'36 654 COACH..........$525
Your car down. Up to 1½ yrs. on bal. "FORD ON MICHIGAN." 2000 S. Michigan.

AUBURN—'31 898-A SEDAN..........$145
A real bargain. Guaranteed. "FORD ON MICHIGAN." 2000 S. Michigan.

AUBURN—'30 SEDAN: BARGAIN........$65
TRADING POST. 1840 S. MICHIGAN.

BUICK '36, $675
Model 8-41 4 door 5 pass. de luxe touring sedan; built-in trunk, radio, heater, clock, all dual equip.; just like brand new. Also 1936 2 door 48 5 pass. de luxe touring sedan; built-in trunk, heater, clock, radio. Sacr. for $575. Your car dn., 12-24 mo., 90 day guar. OPEN EVERY DAY—9 A. M. TO 10 P. M.
State Auto Finance Corp., 3939 Washington-blvd.

BUICK 7 PASS. 1935
4 door 7 pass. custom sedan; 6 steel air wheels, side mounts, trunk rack, 2 heaters, whipcord upholstery. Orig. cost $2,419. Just like brand new. Sacr. for $595. Your car down, bal. 12-24 mos. 90 day guarantee. OPEN EVERY DAY—9 A. M. TO 10 P. M.
State Auto Finance Corp., 3939 Washington-blvd.

BUICK "61" 1936
4 door de luxe touring sedan; built-in trk., BUICK radio, heater, elec. clock, chrome trim, and '36-41 touring sedan, down to $695. Your car down, bal. 2 years; 90 day guar. OPEN EVES., SUN. 2 MIN. FROM LOOP. CENTURY FINANCE CORP.
850 JACKSON-BLVD.

BUICK '36 7 PASS.
HAVE JUST SECURED A REALLY MAGNIFICENT SEDAN, FULL 7 PASSENGER: VIRTUALLY NEW IN EVERY DETAIL. WILL SELL AT ONLY A FRACTION OF ITS ACTUAL VALUE. MR. WALKER. 1132 DIVERSEY-BOULEVARD.

BUICKS.
All models, coupes to 7 pass. sedans. SACRIFICE PRICES. Chgo.'s oldest Buick dealer, 34 yrs. on Mich. JAMES LEVY BUICK CO. 2257 S. MICHIGAN. CAL. 4626.

BUICK—1934 DE LUXE COUPE WITH rumble seat; condition like new. $365. 7557 STONY ISLAND. BUTT 1285

BUICK—'31 5 PASS. COUPE. JUST OVERhauled; perfect condition thruout. $185. Mid-City Chev., 1147 Jackson.

BUICK—'36, MODEL 81, 4 DOOR SEDAN; radio, heater. Original cost $1,650. For immediate sale, $875. South Shore 7433.

BUICK—'34-46 COUPE..........$375
NO FINANCE CHARGE FOR 1 YEAR. Butler Motors, Inc., 2512 Michigan.

BUICK—'30 RUM. COUPE. SPEC....$150
State license plates free this week only. 6023 Cottage Grove. Mid. 8179. Open eves.

BUICK—'31 COUPE: RUM., S. MTS.......$195
HARBOR MOTOR CO., 7733 Cottage Grove.

BUICK—1935 41 SEDAN: TRUNK: SAFETY etc.: only $525. 3325 Montrose.

BUICK—1936 SED., 5 PASS., 4 DOOR, 6 MO. old; many extras. Buckingham 2654.

CADILLAC 1936, $1,095
4 door 5 pass. de luxe tour. sedan; built-in trunk, white wall tires, radio, heater, clock, whipcord upholstery; beautiful dark green; original cost $2,390; just like new. Positively best buy in city. Your car down, balance 12-24 months. 90 day guarantee. OPEN EVERY DAY—9 A. M. TO 10 P. M.
State Auto Finance Corp., 3939 Washington-blvd.

CADILLAC—'36 SED.: 5 STL. W. ..$1,350
Cadillac—'34 5 pass. sed.: 5 st. whs. 875
Cadillac—'32 V-12 tn. sed.: 6 w. w. .. 695
Cadillac—'32 V12 5 p. cpe.: 5 w. w. 495
Cadillac—'29 7 pass. wood whls 95
EMIL DENEMARK, Inc.
3860 OGDEN-AVENUE. CRAWFORD 4100.

Cadillac 1934 Sedan, $845.
5 pass., model 10, wire wheels, wh. shield upholstery spotless; motor performs like new. Special this week only. Hill-Packard, 640 Madison-street, Oak Park.

CADILLAC—V12 SEDAN LIMO., 7 PASS., 1932; like new; side mts.; suitable livery use; $485; guaranteed. Barg. 3820 Grand.

USED AUTOMOBILES FOR SALE.

IT'S HERE! STUDEBAKER'S ANNUAL USED CAR PRE-INVENTORY SALE!

Studebaker Sales Co. of Chicago will make their annual inventory of all cars Jan. 1, 1937. Frankly, it is to our interests to dispose of every used car in our stocks before inventory time. Result is, every auto in stock has been drastically reduced in price as much as 50% and more. Here's your once-a-year opportunity to get the car of your dreams at an undreamed of figure!

NOTICE!

Used car prices are definitely on the rise and will be considerably higher after the first of the year. If you want to make a sensational saving in the purchase of an automobile, you'll have to act—and act quickly!

WE'VE GOT TO FACE THE FACTS! WE'RE LOADED TO THE RAFTERS WITH USED CARS, AND WE'D LIKE TO LIQUIDATE THEM ALL IN THIS ONE GREAT, GRAND, SMASHING CLEARANCE.

CHOOSE

FROM TWO GREAT FLOORS. OVER 150 CARS IN ALL, INCLUDING ALL POPULAR MAKES AND MODELS. REMEMBER, YOUR OLD CAR WILL BE TAKEN IN TRADE AT A LIBERAL FIGURE AND MAY MAKE THE ENTIRE DOWN PAYMENT. OUR SPECIAL CHRISTMAS BUDGET PAYMENT PLAN WILL MAKE IT SIMPLE TO FINANCE THE BALANCE.

LOOK!

1929 Franklin Sedan ....$ 95
1930 Chevrolet Sedan 85
1929 De Soto Sedan 85
1930 Plymouth Conv. Coupe...... 125
1929 Buick Sedan 95
1929 Whippet Sedan 45
1930 Pontiac Sedan 125
1929 Nash Sedan 50
1929 Oakland Sedan 75
1929 Hudson Sedan............ 95

1936 and 1935

Buicks – Dodges – Pontiacs – Fords – Oldsmobiles – Chryslers – Chevrolets – Plymouths – Grahams –

PRICED LOW AS

$495

STUDEBAKERS

1933, 1934, 1935, 1936 Studebakers in Presidents, Commanders, Dictators – 8s and 6s—all popular body styles—90 day guarantee—like brand new today—priced down to

$395

STUDEBAKER

USED CAR DEPT. STORE, 26TH AND MICHIGAN

ALWAYS OPEN. CALUMET 6480.

CHEVROLET 1933 SEDAN.
4 door de luxe sedan; side mts., trunk, spotlight, heater, etc. Mech. perfect, 6 wire wheels and almost new tires. GUARANTEED for 90 days. SPECIAL, $315. Terms or trade.
Ray Titus, 5710 Broadway.

CHEV. '35, $445
4 dr. master sed., knee action, heater, very low mileage. New car guar. Also '34 master 4 dr. sed., knee action, blt.-in radio. $385 SAFETY TESTED—FULLY WINTERIZED.
STUDEBAKER DEALER, 6201 S. WESTERN. PRO. 0451.

CHEVROLET—'35 COACH: 6 PLY TIRES, heater, no-draft ventilation, safety glass, etc.; best mechanical shape; shows no signs of wear. To lower our stock price has been reduced to $345. Also 50 other Chevrolets and 100 other makes in all types and models to select from at prices well below the market. MICHIGAN AVENUE MOTORS, 2309 S. Michigan. Auth. New Car Dealers.

CHEVS., 1936-'35-'34
4 and 2 door sedans, coupes, touring sedans, all colors; built-in trunks, some with radios, heaters; low as $345. Terms, trade. 4618 WASHINGTON. "THE BIG STORE."

1935 CHEV. SEDAN.
MORE FOR YOUR MONEY. $345.
Newberry, 1025 N. Clark.

CHEVROLET—LATEST '35 MASTER 2 DR. sedan, knee action, no-draft vent., heater, radio, etc. Looks and runs like new. Sac. for only $445. Guar. Terms, trade. BENDER-RIEGER, INC. DODGE DEALER, 933 WASHINGTON-BLVD.

CHEV. '32 SEDAN, $195.
Just as clean as the day it left the factory. Be sure and see this car today. DODGE DLR., 1019 DAVIS-ST., EVANSTON. EVANSTON CARS ARE BETTER CARS.

CHEV. '31 COACH, $135.
Best Chevrolet value ever offered. Be sure and see this car today. DODGE DLR., 1019 DAVIS-ST., EVANSTON. EVANSTON CARS ARE BETTER CARS.

Chev. '33 Sport Coupe, $235.
SEE BLAKE, Sternberg Pontiac, 6035 Cottage Grove.

CHEVROLET—1935 MASTER SEDAN.
Low mileage; looks and runs like new. $475. Rad. 2708. Kroll Dodge, 7215 SOUTH HALSTED.

CHEV.—'33 2 DR. TOUR. SED..........$285
Built-in trunk; perfect condition. Your car down. $17.50 per month. "FORD ON MICHIGAN." 2000 S. Michigan.

CHEVROLET—'36 4 DOOR TOURING SEDAN; radio, heater, defroster, clock; very low mileage ....$575 CHRYSLER DEALER, 5948 BROADWAY.

CHEVROLET—1936 MASTER SED.: BUILT-in trunk; perfect condition............$565 BIRD SYKES CO., 2215 S. Michigan.

CHEVROLET—1936 TOWN SED.: BLT.-IN trunk, safety glass, heater, taupe fin.; like new: $545. 7158 STONY ISLAND.

CHEV.—'30 4 DR. SEDAN: CLEAN ..$145
State license plates free this week only. 6023 Cottage Grove. Mid. 8179. Open eves.

CHEV.—'33 MASTER COUPE: R. S.....$295
"FORD ON MICHIGAN" 2000 S. MICHIGAN. CAL. 4880.

CHEVROLET—'30 COACH. GOOD RUNNING condition; real transportation for $85. CLARK MAPLE CHEV. 1038 N. CLARK.

CHEVROLET—1935 MASTER CPE.; KNEE action, steel turret top. A special today at only $395. 7158 STONY ISLAND.

CHEVROLET—LATEST '36 TOWN SEDAN trunk; slightly driven a sacrifice at $465 Chev. Dealer, 1111 Chicago-avenue, Evanston

CHEVROLET — 1935 MASTER 4 DOOR sedan; very low mileage; perf. condition $395. Illinois Motor Finance, Calumet 6914.

CHEV.—'28 4 CYL. TRUNK SEDAN. 25 miles per gal. $15 dn. 6640 S. Western.

CHEV.—1934 4 DOOR SEDAN; EQPT. FOR winter drivg. $385. Wenzel, 1143 Diversey.

CHEVROLET—'31 COUPE..................$150 SOUTHWEST CHEV., 9220 S. ASHLAND.

CHEV.—'35 DE LUXE SED.: RADIO, HTR.; perf.: $345 $45 down. 4635 Washington.

CHEV.—'31 COUPE, AIR WHEELS: LOOKS, runs like new; barg. Juniper 10277.

The Tribune does not knowingly accept automobile advertising which misrepresents the year of the car. If you wish to confirm the year model of a used car advertised in its columns, secure the serial number (which determines the year model) and telephone the Tribune, Superior 0100, Local 328, for verification.

USED AUTOMOBILES FOR SALE.

Lawder Bros.

THE OLD, RELIABLE (Estab. 1890.)

Ford Lincoln Zephyr Dealer Offers

COMPLETE PROTECTION FOR EVERY BUYER

FORDS—'36,-'35-'34-'33-'32-'31s.
CHRYSLERS—'34-'33-'30s.
PLYMOUTHS—'35-'34-'33s.
PONTIACS—'35-'34-'32-'31s.
ZEPHYRS—'36s.

159 OF CHICAGO'S Finest *R. & G. Cars

[*R. & G. means Renewed and Guaranteed.]

Priced with the Lowest.

Plus Money Back GUARANTEE

Remember, you can get the car you want at the price you'll want to pay.

ONLY $5 TO $25 DOWN.

Lawder Bros.

6900 Vincennes-av.

1 BLOCK WEST OF STATE-STREET. Open Evenings and All Day Sunday.

CHEVROLET 1936, $485
2 door de luxe touring sedan; built-in trunk, all dual equip., high grade upholstery. Just like brand new. Beautiful black. Your car down, bal. 12-24 mos. 90 day guarantee. OPEN EVERY DAY—9 A. M. TO 10 P. M.
State Auto Finance Corp., 3939 Washington-blvd.

CHEV.—1930 COACH: RUNS GOOD; $75. Ford Dealer, 1101 N. Clark.

CHRYSLER—'35 AIRFLOW SEDAN; HEATer; life guard tubes and other accessories; fully warranted ....$795 CHRYSLER DEALER, 5948 BROADWAY.

CHRYSLER—'33 ROYAL 8, LOW MILEAGE, 4 door sed., side mts., G. E. radio and heater; car in good cond.; almost new tires. $350. 7630 Bosworth, 2C., Rog. P. 7870.

CHRYSLER—'30 66 SEDAN...............$155
Very clean; guaranteed. "FORD ON MICHIGAN." 2000 S. Michigan.

CHRYSLER—'34 C. A. MODEL DE LUXE coupe; perfect condition; bargain; private party. 3547 W. North-av. Albany 9430.

CHRYS.—'30 77 DE L. SED.; SIDE MTS., 6 w. w. Clean. $225, tms. 1805 Humboldt.

CORDS—1936s
4 door de luxe sedans, convertible sedans and convertible coupes. Will be sold today at a saving of $950. Open eves. and Sunday. YOUR CAR DOWN. BAL. 2 YRS. AT 6%. LARRY O'ROURKE, INC. [EST. 22 YRS.] 945 WASHINGTON-BL. [3 min. Chgo. loop.]

DE SOTO—'31 DE L. 6 W. W., SD. MT. SED. $185
2515—MILWAUKEE-AVENUE—2515

DE SOTO — 1936 CUSTOM SEDAN; GAS saver, transmission radio, heater, built-in trunk; practically new car; must sacrifice, $650. 2424 Milwaukee-avenue.

DE SOTO—WE HAVE A LIKE NEW '35 trunk sedan. Many extras. Yours for $565. 3742 Lawrence-avenue.

DE SOTO—1936 AIRSTREAM CUSTOM 4 door sedan; trunk, heater. Absolutely like new. $675. 3956 W. Grand at Crawford.

DE SOTO—'34 AIRFLOW 4 DR. SEDAN; radio, etc. A-1 cond. Also last '35 Airstrm. 4 dr. sed.; barg.; $465. 6811 S. Halsted.

DE SOTO—AIRFLOW SEDAN. LATE 1935; prac. new. $595; terms. Private Arm. 9358

DODGE 1936, $545
2 door 5 pass. De Luxe Tour. Sed.; built-in trunk, all dual equip., beau. black. Also '36 4 dr. 5 pass. De L. Tour. Sedan; built-in trk., rad., htr., side mts. Sacr. dn. to $695. Your car dn., bal. 12-24 mos. 90 day guar. OPEN EVERY DAY—9 A. M. TO 10 P. M.
State Auto Finance Corp., 3939 Washington-blvd.

DODGE 1936s
Lowest at Felz
SEDANS, 2 DOORS WITH TRUNKS AND DE LUXE COUPES. ALL FULLY WARRANTED. POSITIVELY PRICED LOW AS $560
907-1132 DIVERSEY-BLVD.

Dodge '35 Coupe, $450
Business; large luggage compart., heater.
Dodge '34 Sedan, $425
Dust proof, grey, low mil.; very economical.
Dodge '33 Sedan, $365
Beau. black Ivory trim, trunk, heater, etc.
5701 Broadway Buick

DODGE LATE '36, $565
5 passenger de luxe touring sedan; built-in trunk, hot water heater, dual horns, wipers, tail lights. Looks and guar. like new. Your car down, bal. 2 years; 90 day guar. OPEN EVES., SUN. 2 MIN. FROM LOOP. CENTURY FINANCE CORP.
850 JACKSON-BLVD.

DODGES, 1936-'35-'34
[16 TO CHOOSE FROM—ALL COLORS.] De luxe 4 door touring sedans, coupes, and 2 door sedans; built-in trunks, radios, heaters. Low as $325. Terms, trade. Guar. OAK PARK AUTO FINANCE CORP.
4618 WASHINGTON - BLVD.

DODGE 36 SEDAN, $595
2 door trunk, driven so little it can't be told from new. SOUTH SHORE BUICK, INC., 6208 COTTAGE GROVE. USED CAR DEPT.

Dodge "6" Sedan, $350
'33 4 door trunk sedan; heater; rebuilt motor. A real bargain. L.-B. MOTORS, FORD DEALER, 6035 BROADWAY.

DODGE—LATEST 1936 DE LUXE 4 DOOR tour. sedan; built-in trunk; heater, dual access., etc. Beautiful black finish; like new throughout. Sac. for only $645. Guar., terms. BENDER-RIEGER, INC. DODGE DEALER, 933 WASHINGTON-BLVD.

DODGE—1936 4 DOOR TOURING SEDAN; driven so little it is practically new. Also 1935 5 passenger sedan; $495. Dodge—Passen Motor Sales—Plymouth, 2934 LAWRENCE-AVENUE.

DODGE—'36 DE L. 5 PASS. SEDAN....$495
$35 OR YOUR CAR DOWN, $20 PER MO. 1937 STATE LICENSE FREE. 1930 MILWAUKEE-AV. ARMITAGE 9167. 2491 MILWAUKEE-AV. BELMONT 1621.

DODGE 1934, $345.
COUPE; ALSO SEDAN; CAR OR $75 DN. PONTIAC DEALER. 7727 S. ASHLAND.

DODGE—'31 DE LUXE SEDAN; ONLY $140 $10 OR YOUR CAR DOWN, $10 PER MO. 1930 MILWAUKEE-AV. ARMITAGE 9167.

DODGE—'34 CUSTOM SEDAN.............$395 CAPITOL FINANCE, 2235 MICHIGAN.

DODGE—'33 SED., GUAR., $295. NORTHwestern Nash Motors, 5924 N. Western-av.

FORD—'34 TUDOR DE LUXE.............$295
$60 down, $17.50 per month. "FORD ON MICHIGAN." 2000 S. Michigan.

FORD—1934 DE LUXE TUDOR SEDAN; orig finish; perf. thruout; reduced to $275. Terms. Mid-City Chev., 1147 Jackson.

FORD—'34 VICTORIA $325
Exceptionally clean. Money back guar. "FORD ON MICHIGAN." 2000 S. Michigan.

FORD—'36 DE LUXE TUDOR..............$425
Looks and runs like new. "FORD ON MICHIGAN." 2000 S. Michigan

FORD—'29 COUPE; DEPENDABLE $55
State license plates free this week only. 6023 Cottage Grove. Mid. 8179. Open eves.

FORD—1935 DE L. FORDOR SEDAN..$395
Also 1929-1936 Fords, body styles. NELSEN HIRSCHBERG, 5133 Irving Park.

FORD '36 DE LUXE COUPE...............$445
$75 down. Up to 2 yrs. on balance. "FORD ON MICHIGAN." 2000 S. Michigan.

FORD—'35 SEDAN; PERF. CONDITION $395 WAREHOUSE. 3542 NORTH CLARK.

FORD—1935 COUPE; IMMACULATE; $350 full price. Wright. 1101 N. Clark.

FORD—'33 COUPE; NEW MOTOR, NEW paint. Evenings only. 729 Diversey, 2d.

FORD — 1930 TUDOR; MOTOR OVER hauled; paint, tires perf.; $100. Arm. 2477.

FORD—'36 DE L. TUDOR, RADIO, HTR. etc. Real buy. Priv. Highland Park 1991

FORD—RUMBLE SEAT COUPE, 1933; AIR wheels; like new; $245. Barg. 3820 Grand

FORD—'29 TOWN SEDAN.....................$45 SOUTHWEST CHEV., 9220 S. ASHLAND

FORD — V-8 '32 JUST OVERHAULED; safety test; gd. cond. Barg. $195. Rad. 4111

FORD—4 DR. DE LUXE SED., 1935, $350. Illinois Motor Finance, Calumet 6914.

USED AUTOMOBILES FOR SALE.

CADILLAC "60s"

Finest Performing Car of 1936

TOURING SEDANS. Choice of colors, some with radio, heater, side mounts.

$1,295

Virtually new cars. Low mileage. Reconditioned and guaranteed.

ALSO

1936 Cadillac "70" touring sedan....$2,145
1935 Cadillac "20" town sedan 1,495
1935 Cadillac convertible coupe 1,395
1935 Cadillac sedan, 5 pass. 1,395
1934 Cadillac sedan, 7 pass. 1,395
1934 Cadillac convertible coupe 1,095

IN ADDITION

We have the car you want, in the largest used car inventory in the city, including practically every make and model back to 1933.

CADILLAC

MOTOR CAR DIVISION GENERAL MOTORS SALE CORP.

2258 S. Michigan-av. Calumet 4185
2015 E. 71st-street. Plaza 6600
5201 Broadway. Longbeach 7000
4646 Washington-blvd. Mansfield 4646
1810 Ridge-av., EVANSTON. Rog. Pk. 7100
108 N. 1st. HIGHLAND PK. Holly. 6700
Open Evenings and Sunday.

GUARANTEED BARGAINS.
Ford—1931 tudor sedan, only $165
Ford—1930 tudor sedan, bargain at......$125
Chevrolet—1931 spec. sedan, perfect....$185
Pontiac—1931 sedan, a real buy at......$185
MID-CITY CHEVROLET, 1147 JACKSON.

1935 Fords Special Sale!

Coupes, Tudors, Fordors

Regular and de luxe models with trunks. Many are equipped with Philco radios; most all have heaters.

Special 4,000 Mile or 120 Day Guarantee

A wide variety of colors in every body style and every car is renewed and guaranteed. Priced as low as

$335

Your Old Car as Down Pmt.

No Cash Needed Up to 2 Years to Pay

"FORD ON MICHIGAN,"

2000 S. MICHIGAN

CAL. 4880. ALWAYS OPEN.

FORD '35 SEDAN
DE LUXE FORDOR.
Radio, heater, special mohair upholstery and all de luxe accessories. Original cost over $800. Used only 10 months.
$395
Your old car down. 12 to 24 months to pay.
Chevrolet New Car Store, 2345 S. Michigan-avenue.
Open evenings until 10.

FORD '34 SEDAN, $265
Heater, original finish, in excellent condition thruout. See it today.
OTHER SPECIALS
Ford—'30 de luxe sport coupe..........$110
Ford—'31 de luxe coupe..................$125
Ford—'31 sedan $145
Ford—'35 sedan $335
Ford—'36 de luxe coupe, heater, radio..$475
COMMUNITY MOTORS, 7718 STONY ISLAND-AV.

FORDS
Lowest at Felz
36s at $425.
'35's-'34's-'32's. Postively low as $125.
COUPES, SEDANS, TUDORS.
907-1132 DIVERSEY-BLVD.

—F—O—R—D—S—
All models; body styles from 1928s to latest 1936s. All fully recond. bargains.
J. A. Lavery Motor Co.
[Authorized Ford Dealers.]
6529 Cottage Grove

Ford '35 Fordor, $395
Come in and see this beautiful buy today. Also '35 de luxe fordor trunk sedan; built-in radio, heater. Only $445. L.-B. MOTORS, FORD DEALER, 6035 BROADWAY.

Ford 1936 Touring Sedan.
Like new in every detail; has a built-in trunk and lots of extras. Mech. perf., Washington blue finish like new, excel. tires. GUARANTEED for 90 days. SPECIAL at $525. Terms or trade.
Ray Titus, 5710 Broadway.

FORD '31 CONV. COUPE.
Model A. de luxe, side mts., rumble seat, French top, slanting windshield, heater. Other ext.; also '31 sport roadst., only $135. INDEPENDENT MOTORS, 2700 MADISON-STREET.

FORD '36 SEDAN, $485.
Beau. Tudor; black finish; Ford radio and heater; looks and runs like the day it left the factory. Guaranteed. SNOW BROS. AUTH. FORD DLR., 652 MADISON-STREET, OAK PARK.

FORD 1935 DE LUXE
5 pass. sedan, safety glass, dual equip., chrome air wh., lugg. comp.; like new. $395. BUY NOW—PRICES WILL BE HIGHER SOON DODGE-PLYM. DEALER. 2810 MADISON.

Ford '31 Conv. Sedan, $135.
Beautiful Evanston car. Best Ford value ever offered. Be sure to see today. DODGE DLR., 1019 DAVIS-ST., EVANSTON. EVANSTON CARS ARE BETTER CARS.

FORDS—1936 SED., TUDORS, CPS.....$475
Ford, 1935 sedans, tudors, coupes.....$375
Ford, 1934 sedans, tudors, coupes.....$275
Ford, 1933 to '29, all models, $75 and up. FORD DEALER, 2825 SHEFFIELD.

FORD—LATEST '34 DE LUXE 4 DR. SEDAN; wire wheels, good tires; runs perf. See this one today for only $295. Terms, trade. BENDER-RIEGER, INC. DODGE DEALER, 933 WASHINGTON-BLVD.

FORD—'34 DE L. 5 P. SED. ALSO CPE.$235
$10 DOWN, $12.50 PER MONTH. 1937 STATE LICENSE FREE. 1930 MILWAUKEE-AV. ARMITAGE 9167. 2491 MILWAUKEE-AV. BELMONT 1621.

FORD—'35 CABRIOLET $425
Original finish, radio heater. Looks like new car. $75 or your car down. "FORD ON MICHIGAN" 2000 S. MICHIGAN. CAL. 4880.

FORD—'35 TUDOR SEDAN, ORIGINAL GUN metal finish; car like new thruout; exceptionally low mileage; reduced to $365; $65 down, terms. See today. 1520 NORTH HALSTED-STREET.

FORDS—1931 [8] COUPES, COACHES, SEdans. YOUR CHOICE FOR BEST OFFER Nothing down, balance to 20 months. National Motor Car Co. 6445 SOUTH WESTERN.

FORD—'36 DE LUXE SEDAN, RADIO..$485
$35 OR YOUR CAR DOWN, $20 PER MO. 1937 STATE LICENSE FREE. 1930 MILWAUKEE-AV. ARMITAGE 9167.

FORD—'36 FORDOR TOUR. SEDAN....$495
Practically new. Your car down. Up to 1½ years on the balance. "FORD ON MICHIGAN." 2000 S. Michigan.

FORD—'35 COACH. CAR LIKE NEW; PERfect thruout. Reduced to $365; $65 down. Terms. Mid-City Chev., 1147 Jackson.

FORD—'36 COUPE; USED ONLY 3 MOS.; new car guar. $435; terms, your car down. Montgomery Ford Dealer, 2300 Madison.

FORD—'36 TUDOR TOUR. SEDAN; TRUNK. hter., low mileage; $495. See this for value. Montgomery Ford Dealer, 2300 Madison.

FORD—'33 DE LUXE TUDOR; THOROLY recond. and guaranteed; $265. Terms, trade. Montgomery Ford Dealer, 2300 Madison.

FORD—LATE '30 R. S. CPE.; ORIG. PNT. new tires; runs perf.; $100. Pros. 9116

FORD—'32 4 CYL. TUDOR.................$195 "FORD ON MICHIGAN." 2000 S. Mich.

FORD—1935 COACH, $295. NEWBERRY Bargains, 1025 N. Clark

FORD—'30 FORDOR; EXC. COND.; $125. Call 5:30-8 p. m. 2856 N. Sacramento.

USED AUTOMOBILES FOR SALE.

DAILY SPECIALS AT James F. Goodwin

DODGE DEALER.

'36 Dodge 2 Dr. Tr. Sed..$625
'36 Ford Fordor Tour... 545
'36 Dodge Bus. Cpt. Htr. 535
'35 Dodge 4 Dr. Tr. Sed. 485
'35 Plym. De L. 4 D. Sed. 445
'35 Dodge Bus. Coupe.... 425
'35 Chev. 2 Door Sedan 365
'35 Ford Tudor Sedan.... 345
'34 Dodge De L. B. Cpe. 345
'33 Plym. De L. 4 D. Sed. 295
'34 Ford Tudor Sedan.... 285
'33 Ford Tudor Sedan.... 285

$39 to $149

We also have a fine selection of good running cars at these prices.

5719 BROADWAY

WATCH THIS SPACE FOR THE BEST BUY OF THE DAY.

$75 TO $195.
EVERY CAR A REAL BARGAIN.
'31 Packard Sed..$195 '32 Hudson Sed..$195
'30 Pierce-A. Sed.$145 '30 Cadillac Sed. $195
'30 Cadillac Cpe..$145 '31 Chev. Sedan..$165
'31 Chev. Coach..$145 '29 Packard Sed..$ 95
'29 Packard Cpe.$125 '30 Ford ....$ 65
50 OTHER REAL BARGS.
Terms, $5 Down, Bal. 20 Mo.
Twerdahl Pack., 824 Diversey

FORDS '29 TO '36
'36 4 dr. de l. sed., white walls, chrome wheels, spec. paint, upholst., phantom ster. wh., prac. new..........................$595
'34 5 pass. sed., A-1 cond. thruout......$295
'33 5 pass. sedan, a truly great barg..$245
'33 conv. de l. cpe., looks, runs like new, sac. $285
'33 r. s. coupe, exc. value at.............$265
'32 Vic. cpe., new mot., rad., w.w., tires.$245
'32 2 dr. sed., new tires, new duco paint, htr. $245
'32 V-8 coupe, real buy at...............$185
'31 r. s. cpe., built-in radio, heater.....$145
'29 4 dr. de l. sedan, cheaper than wlkg. $69
SAFETY TESTED—FULLY WINTERIZED.
STUDEBAKER DEALER, 6201 S. WESTERN. PRO. 0451.

FORD—1935 SEDAN; RADIO, MANY EXtras; $325. 4000 W. 22d.

FRANKLIN '33 SEDAN.
Olympic model supercharged 6 cyl. Used so little pass for new. Terms, trade. $395.
2317 S. MICHIGAN-AV.

GRAHAM 1936, $645.
5 passenger sedan, Cavalier model; cost new $1,084. Large luggage compartment. Car used but little; will pass for new. Special this week only. Hill-Packard, 710 Madison-street, Oak Park.

GRAHAM—'33 SILVER STREAK COUPE; rumble seat; perfect condition...........$255 "FORD ON MICHIGAN." 2000 S. Michigan

HUDSON—1931 4 DOOR SEDAN— 3 DAYS ONLY AT..........$95 DODGE DEALER, 2300 W. 63D.

HUDSON—'32 DE LUXE R. S. COUPE.$225
A-1 condition. Guaranteed. TRADING POST. 1840 S. MICHIGAN.

HUDSON—'30 COUPE; S. MTS..........$110
A-1 condition; guaranteed. TRADING POST. 1840 S. MICHIGAN.

LAFAYETTE 1935, $385.
Beautiful jet black sedan with heater. Tires, paint, and upholstery perfect. HART MOTOR CO., DODGE DEALER. 4634 W. MADISON.

LA SALLE 1936, $975
You'll say it's brand new. 4 door custom touring sedan. VOGUE tires. MOTOROLA radio, heater, elec. clock, full de luxe equip. Your car down, bal. 2 years; 90 day guar. OPEN EVES., SUN. 2 MIN. FROM LOOP. CENTURY FINANCE CORP.,
850 JACKSON-BLVD.

LA SALLE—1933 CUSTOM V-8 4 DOOR 5 pass. sedan; 6 w. w., side mounts, radio, heater; many extras. Car carries new car appearance and warranty. Sacrifice, $565. Dodge—Passen Motor Sales—Plymouth, 2954 LAWRENCE-AVENUE.

LA SALLE—'34 CONV. CPE.; 5 WHLS.$675
La Salle—'33 5 pass. sed.; 5 w. w. .. 595
La Salle—'33 7 pass. sed.; 6 w. w..... 795
EMIL DENEMARK, Inc.
3860 OGDEN-AVENUE. CRAWFORD 4100.

LA SALLE—CONVERTABLE SEDAN, 1930; side mts.; tonneau windshild, radio and heater; $275; like new. 3820 Grand-av.

LINCOLN, 1936
4 door custom de luxe sedan; 6 wheels, side mounts, white wall tires. This car can be purchased for this unusually low price of $2,750. Open evenings and Sunday. Your car down. Bal. 2 years at 6%. LARRY O'ROURKE, INC. [EST. 22 YRS.] 945 WASHINGTON-BL. [3 min. Chgo. loop.]

LINCOLN — 1934 SEDAN; 7 PASS., SIDE mounts, heater, radio; represents new car; will sacrifice for $995; terms, trade. TRAILER CO., 2441 S. MICHIGAN.

LINCOLN—5-7 PASS. SEDAN, 1932 MODEL. Side mts.; like new; low mileage; $485; guar. and demonstrate. 3820 Grand-avenue.

Nash Lafayette '35 Coach.
Trunk; A-1 Cond.; $375; terms. PACKARD, 24th and Michigan. Cal. 7413.

NASH—'31 "6" RUMBLE COUPE $175
State license plates free this week only. 6023 Cottage Grove. Mid 8179. Open eves.

NASH—'34 6 CYL. COUPE..................$335 "FORD ON MICHIGAN" 2000 S. MICHIGAN. CAL. 4880.

NASH — ALL MODELS — FACTORY DIST. NASH SALES, INC., 236 E. 24TH-ST.

NASH—5 PASS. SPORT SEDAN, 1933; SIDE mts.; $295; like new; guar. 3820 Grand.

NASH—'36 AMB. SED.: RADIO, HTR. $695. West Side Buick. 4666 Washington.

NASH—'32 4 DR. SED., HTR., A-1 COND. thru. $165. 6201 S. Western. Pro. 0451.

OLDSMOBILE '36, $595
2 dr. 5 pass. de luxe touring sedan; built-in trunk, heater, clock, dual equip. Also '36 4 door de luxe touring sedan; radio, heater, clock; orig. cost $1,090. Sac. for $685. Your car down, bal. 12-24 mos. 90 day guar. OPEN EVERY DAY—9 A. M. TO 10 P. M.
State Auto Finance Corp., 3939 Washington-blvd.

—OLDSMOBILE—1934 TOWN SEDAN—
Today's Healy Bargain
Built-in trunk, radio, heater, etc.; perfect; $425.
HEALY MOTOR SALES
7738 STONY ISLAND.

OLDS, 1936-'35
[18 TO CHOOSE FROM—ALL COLORS.] De luxe 4 and 2 dr. sedans; built-in trunks, also coupe; some have side mounts, heaters, radios, etc. Low as $495. Your car down, bal. 12-24 months. 90 day guar. OAK PARK AUTO FINANCE CORP.
4618 WASHINGTON - BLVD.

OLDSMOBILE 1935
6 cyl. de luxe touring sedan; no draft vent., air wheels, turret top. $545. Guar. BUY NOW—PRICES WILL BE HIGHER SOON DODGE-PLYM. DEALER. 2810 MADISON.

Olds '35 Tour. Sedan, $539.
Just as clean as the day it left the factory. A beautiful Evanston car. DODGE DLR., 1019 DAVIS-ST., EVANSTON. EVANSTON CARS ARE BETTER CARS.

OLDS—'29 DE LUXE COACH; A1 COND $65.
2515—MILWAUKEE-AVENUE—2515

OLDSMOBILE—1934 "6" 2 DOOR SEDAN; perfect. Only $395. MID-CITY CHEVROLET, 1147 JACKSON.

OLDS.—'33 2 DR. TOUR. SEDAN......$345
$65 down. Up to 1½ yrs. on balance. TRADING POST. 1840 S. MICHIGAN.

OLDS.—'34 8 DE LUXE COUPE.........$325
$75 down. $17.50 per month. "FORD ON MICHIGAN." 2000 S. Michigan.

OLDS.—'30 CONV. COUPE...................$50
down, $15 per mo. Guaranteed. "FORD ON MICHIGAN." 2000 S. Michigan.

OLDSMOBILES—'36; LOW AS..............$645 KAILER-YOUNGQUIST, 5043 BROADWAY

Packard '36 Conv. Coupe.
Model 120. Equipped with white wall tires and radio; car is absolutely like brand new; very low mileage; sacrifice, $895. See it before you buy a new one. 2247 S. MICHIGAN-AVENUE.

Packard '35 Mod. 120
5 pass. sedan, trunk rack, seat covers, many extras. Beau. cond.................$725 AUBURN AUTOMOBILE SALES CORP., 2426 S. MICHIGAN. VIC. 9004.

PACKARD 1936 120
Club sedan; 4 door; heater, radio, clock, built-in trunk; like new. $895. Logan Square Buick, 2470 Milwaukee.

PACKARD 900 '32 COUPE.
Exceptional; ready to go; $395. PACKARD, 24th and Michigan. Cal. 7413.

Packard 1400 1936 Sedan.
Like new; low mileage; $1,750; guar. PACKARD, 24th and Michigan. Cal. 7413.

USED AUTOMOBILES FOR SALE.

$20—DOWN—$20

Pay Nothing Until 1937

'36 Chev. master 4 door sedan..........$495
'35 Dodge 5 pass. sedan.................. 565
'35 Dodge sedan; real buy............... 485
'34 Ford 5 pass. tudor sedan............ 295
'35 Chev. 4 door master sedan.......... 395
'35 Plymouth de luxe sedan, only...... 465
'35 Pontiac de luxe 5 pass. sedan..... 465
'34 Dodge 4 door sedan.................. 395
'34 Plymouth de luxe sedan............. 345
'33 Ford fordor, reduced to............ 265
'30 Ford coupe, rumble seat............ 125
'35 Ford de l. 5 pass. sedan........... 395
'33 Plym. P. C. coupe, bargain......... 285
'35 Dodge coupe, like new, only....... 445
'32 Ford tudor sedan..................... 195
'32 Dodge "6" 4 door sedan............. 195
'30 Ford fordor sedan, new paint...... 150
'31 Studebaker "6" sedan, new tires... 135

"LET'S DO BUSINESS."

Kelly & Heeter, Inc.

AUTHORIZED DODGE DEALER.

790 MILWAUKEE-AVENUE.

BARGAIN BASEMENT.
'35 Ford fordor, full price.................$365
'34 Plymouth 4 door sedan, full price. 375
'33 Chev. master coach, full price...... 295
'33 Plymouth spt. coupe, sm., full price 295
'33 Ford fordor, full price................ 245
NORTHEAST MOTORS, AUTHORIZED PLYMOUTH DEALER, 3157 N. CLARK-STREET.

CLOSEOUTS.
'29 Chev. 2 dr. sedan, A1 cond..........$85
'29 Chev. 2 dr. sedan, radio, heater.....$75
'30 Ford coupe, rumble seat..............$85
'31 Ford std. coupe, rumble seat........$115
'30 Ford de luxe 4 dr. sedan, A1.........$145
'31 Ford Victoria sed., V-8................$165
J. J. WRIGHT, FORD DLR., 242 W. 55TH.

PACKARD 120 CLOSEOUTS.
1936 TOURING SEDAN, BUILT-IN TRUNK, RADIO, HEATER, ETC.
1935 TOUR. SEDAN; BUILT-IN TRUNK; CAR WILL PASS FOR NEW.
1935 5-PASS. SEDAN; LARGEST LUGGAGE COMPARTMENT. MANY EXTRAS.
1935 SPORT CPE., RUMBLE SEAT, WHITE WALL TIRES; LOTS OF EXTRAS.
All cars specially priced to close out this week.
HILL MOTOR SALES CO., LARGEST PACKARD DEADER IN ILL.
640 Madison-st., Oak Park.
710 Madison-st., Oak Park.
4550 Washington-blvd.

PACKARD 1936, $745
4 door de luxe touring sedan, built-in trk. comp., dual accessories, built-in radio and heater. You'll say this is a brand new car. Your car down, bal. 2 years; 90 day guar. OPEN EVES., SUN. 2 MIN. FROM LOOP. CENTURY FINANCE CORP.,
850 JACKSON-BLVD.

Packard '32 902 De L. Sedan, $395
Reconditioned and guaranteed. SOUTH SHORE BUICK, INC., 7320 STONY ISLAND. MID. 6403.

PIERCE ARROW—'30 7 PASS. LIMOUsine. Originally owned by prominent North Shore family. In beautiful condition. Would make very excellent taxi cab. Priced at $145 during our December Clearance Sale. M. J. Lanahan, Inc. 2522 S. Michigan.

Pierce-Arrow 1932 8 Cyl.
seven pass. limousine, 6 wheels, side mts., heaters, $425. 2247 S. MICHIGAN.

Plymouth '35 Sed., $495
4 door model, hot water heater, radio, beautiful original tan finish, exceptionally low mileage.
OTHER SPECIALS
Chrysler—'29 sedan, 6 wheels.........$95
Ford—'30 sport coupe......................$125
Pontiac—'31 sedan $195
Pontiac—'33 2 door sedan................$295
Pontiac—'35 2 door trunk sedan........$495
COMMUNITY MOTORS, 3250 MILWAUKEE-AV.

PLYMOUTH 1936, $495
2 dr. 5 pass. de luxe touring sedan; built-in trunk dual equip. Also '36 4 dr. de luxe touring sedan; dual equip., built-in radio, htr. Just like new. Sacr. for $575. Your car down, bal. 12-24 mos. 90 day guarantee. OPEN EVERY DAY—9 A. M. TO 10 P. M.
State Auto Finance Corp., 3939 Washington-blvd.

PLYMOUTHS, 1936-'35
[14 TO CHOOSE FROM—ALL COLORS.] De luxe 4 and 2 door touring sedans, built-in trunks, dual equipment. Some have radios, heaters, etc. Low as $375. Your car down, balance 12-23 months. 90 day guarantee. OAK PARK AUTO FINANCE CORP.
4618 WASHINGTON - BLVD.

PLYMOUTHS
Lowest at Felz
1936—$495.
1935—$395.
1934—$295.
2 door sedans and coupes.
907-1132 DIVERSEY-BLVD.

PLYMOUTH '33, $265
de l. 4 dr. sed., side mts., moh. upholst., heater, A-1 cond. mech. Also '34 de l. 4 dr. sed., new tires, A-1 cond. thruout....$395 SAFETY TESTED—FULLY WINTERIZED.
STUDEBAKER DEALER, 6201 S. WESTERN. PRO. 0451.

Plymouth '35 4 Dr., $385
De luxe sedan, gun metal finish, air whls., heater. $50 down. Also 2 dr. tour. sed., blt.-in trunk. You would say brand new. Also '34-'33 sedans, coupes, low as $235 $50 dn.
Burke Plym., 6733 S. Western

Plymouth 1935 Sedan, $495.
6 artillery wheels, side mts.; car like new. Also 1934 latest 5-pass. sedan Special this week only. Hill-Packard, 710 Madison-street, Oak Park.

PLYMOUTH—'32 DE LUXE 4 DOOR SEdan, wire wheels, pract. new tires; runs perfect. Sac. for only $195. Terms. BENDER-RIEGER, INC. PLYMOUTH DEALER, 933 WASHINGTON.

PLYMOUTH—'33 P. D. 5 PASS. SED..$285
$15 OR YOUR CAR DN., $14.50 PER MO. 1937 STATE LICENSE FREE. 1930 MILWAUKEE-AV. ARMITAGE 9167. 2491 MILWAUKEE-AV. BELMONT 1621.

PLYMOUTH—'35 5 PASS. SEDAN....$425
$25 OR YOUR CAR DOWN, $20 PER MO. 1937 STATE LICENSE FREE. 1930 MILWAUKEE-AV. ARMITAGE 9167. 2491 MILWAUKEE-AV. BELMONT 1621.

PLYMOUTH—'32 DE L. SED., S. MTS.$165
$10 OR YOUR CAR DOWN, $10 PER MO. 1937 STATE LICENSE FREE. 1930 MILWAUKEE-AV. ARMITAGE 9167. 2491 MILWAUKEE-AV. BELMONT 1621.

PLYMOUTH—1935 2 DOOR SEDAN; R & G. money back guarantee; $100 down. Also 1934 de luxe 2 door, $345. SLUMBRICK MOTOR SALES, Ford, Lincoln-Zephyr Dlr. 1711 W. 95th-st.

PLYMOUTH—'32 4 DR. SED.; TAUPE .$245
State license plates free this week only. 6023 Cottage Grove. Mid. 8179. Open eves.

PLYMOUTH—'32 4 CYL. COACH........$195
A-1 condition; guaranteed. "FORD ON MICHIGAN." 2000 S. Michigan.

PLYMOUTH—'35 DE L. SPORT COUPE. Philco radio, heater, like new......$475 6640 S. WESTERN.

PLYMOUTHS—'35S, '34S, '33S; MAKE OFfer. Tom Harrigan, 260 Madison, Oak Park.

PLYMOUTH—'34 DE L. 4 DR. SED., LIKE new; priv. $350. Can fin. Key. 7118.

PLYMOUTH—LATE '29 COACH, A-1. ALL new tires. Must sell. $85. Hemlock 6197.

PLYMOUTH—'33 DE L. 5 P. SED.; MUST see to appreciate. $295. 4747 Madison.

PLYMOUTH—1936 BUS. MAN'S COUPE. Good cond. Private owner. Buck. 8900.

Pontiac '36 '8' Sed., $745
4 door trunk model, heater, radio, full de luxe equipment. Original cost $1,150.
OTHER SPECIALS.
Pontiac—'35 business coupe.............$465
Pontiac—'35 2 door trunk sedan........$475
Pontiac—'35 cabriolet $475
Pontiac—'35 4 door trunk sedan........$495
Pontiac—'36 2 door trunk sedan........$695
COMMUNITY MOTORS, 2521 S. MICHIGAN-AV.

PONTIAC 1935 DE LUXE
6 cyl. 4-door sedan; no draft vent., safety glass, heater, built-in trunk, dual equip; jet black finish. Absolutely like new inside and out. $525. Guar. Terms. Trade. BUY NOW—PRICES WILL BE HIGHER SOON DODGE-PLYM. DEALER. 2810 MADISON.

PONTIAC—1934 4 DR. CUSTOM SEDAN; original throughout; mechanically perfect; very low mileage. Car guaranteed.........$375 Dodge—Passen Motor Sales—Plymouth, 2954 LAWRENCE-AVENUE.

PONTIAC '34 SEDAN, $375.
Best Pontiac value ever offered. Be sure and see this car today. DODGE DLR., 1019 DAVIS-ST., EVANSTON. EVANSTON CARS ARE BETTER CARS.

PONTIAC—'35 SEDAN. BRAND NEW CONdition. Also '34, only $325. U. S. AUTO FINANCE CO. 1340 W. 63D.

PONTIAC—'34 5-PASS. SED.; LOOKS AND runs A1; only $365. Also '33 5-pass. sed. A1 thruout; $295. 6811 S. HALSTED.

ROLLS-ROYCES—ALL BODY STYLES 2441 S. Michigan, 2d floor. Calumet 6100.

STUDEBAKER 1935
Dictator 6 4-door de luxe touring sedan; safety glass, floating power, air wh., dual equip., built-in trunk, heater. $525. BUY NOW—PRICES WILL BE HIGHER SOON DODGE-PLYM. DEALER. 2810 MADISON.

USED AUTOMOBILES FOR SALE.

YEAR END FORD SALE

		Down payment.
6 FORD	'36 tour. fordors; heaters	$150
2 FORD	'36 tour. tudors; heaters	$150
3 FORD	'36 coupes	$125
7 FORD	'35 fordors	$100
4 FORD	'35 tour. fordors	$125
3 FORD	'35 tudors	$100
2 FORD	'35 cabriolets	$125
2 FORD	'35 conv. sedans	$125
4 FORD	'35 coupes	$100
3 FORD	'34 fordors	$ 85
5 FORD	'34 tudors	$ 85
2 FORD	'34 cabriolets	$ 85

Many other models and makes. Some as low as $5 down.

GLENN E. HOLMES, INC., 30 WEST LAKE-ST.

Terraplane '35 Sed., $425
5 pass. model, very low mileage, heater, orig. duco finish; car driven so little hardly broken in.
OTHER SPECIALS
Chevrolet—'29 sedan $65
Pontiac—'31 sedan $165
Chevrolet—'34 de luxe coupe.............$345
Plymouth—'34 5 pass. sedan.............$345
Pontiac—'35 trunk sed., radio, heater...$575
COMMUNITY MOTORS, 2625 MILWAUKEE-AV.

WILLYS—MOD. 77, 4 CYL. 4 DR. SEDAN; perfect shape; 30 mile per gal. Only $245. Montgomery Ford Dealer, 2300 Madison.

WILLYS—'32 BUSINESS COUPE, NEW tires, O. K. motor. $165. 6640 S. Western.

MOTOR TRUCKS.

For Sale.

Factory Branch Used Truck Clearance Sale!

G. M. C. 1936 de luxe ¼ ton panel..Demo.
G. M. C. 1936 ½ ton pickup..........Demo.
CHEV. 1936 ½ ton pickup.............$ 475
AUTOCAR, 2½ ton dump.................. 200
G. M. C. 1935 3 ton chassis and cab., special transmission, 9.00 duals... 1,075
INTERNATIONAL 1933 B4 chass.-cab 300
FORD, '34 long w. b. chassis, cab.. 325
FORD, 1935 ¾ ton chassis and cab.. 300
REO, 2 ton dump.......................... 175
A. B. MACK, large dump, reconditioned motor and good tires...... 775
REO, 1932 lg. whl. base express body 375
TRAILER, 18 foot, open top.......... 450
G. M. C., chassis and sleeper cab.... 425
DIAMOND-T, ½ ton Chicago stake.... 325
G. M. C., 1½ ton Chicago stake........ 295
G. M. C., 1934 T-18 chassis and cab.. 485
G. M. C., 1932 2½ ton chassis, cab.... 450
DODGE, 1936 2 ton chassis and cab., 8.25 duals, double reduction axle..... 775
SPECIAL TERMS—TRADES ACCEPTED.
GENERAL MOTORS, TRUCKS AND TRAILERS.
1700 Indiana-av. Cal. 4545.

"Ruby Has the Trucks"
CHEVROLETS, INTERNATIONALS, FORDS, DODGES, G. M. C. Pickups, Panels, Stakes, Dumps.
$65 TO $495.
Also 48 others, all weights and types. RUBY CHEV., INC., USED TRUCK DEPT., 7158 STONY ISLAND. DOR. 2310.

75 trucks almost given away.
'36 Chev. 1½ t. duals, long whlbse..$490
'35 Chev. 1½ t. duals, long whlbse.. 385
'36 Ford 1½ t. duals, long whlbse.. 445
'34 Ford 1½ t. duals, long whlbse.. 295
70 others, all style bodies, $50 up. No reasonable offer refused. Terms, trade. WALTON FINANCE CO., 840 Milwaukee.

6 Wheelers and Dumps.
Ford, Indiana, and Dodge 6 wheelers, Reo, Mack, Chevrolet, Internat'l dumps. 85 others.
2630 S. Wabash. Cal. 5767.

Chicago's Truck Center
140 used trucks; all body styles; stakes, panels, dumps; liberal discounts. B. & W. Ford Dlrs., 827 W. 35th-st. Yards 6080.

3 TON DODGE—16 FT. PANEL BODY, 900 x20 tires, capacity 7 tons; $500. Can arrange terms or will consider small truck in trade. MERWIN CARTAGE, 347 Burlington-road, Riverside, Ill. Berwyn 998.

FORD 1936 157 IN. DEMO.
Stake body, heavy duty tires, helper springs; very low mileage. Will sell at big sacrifice. Terms. 1520 N. HALSTED.

1935 FORDS AND CHEVROLETS—
2½ T. Federals, late models.
2½ T. dumps, 4 and 6 cylinders.
Federal Truck Co., Michigan-av. at 29th-st.

TRACTORS AND TRAILERS—FOR SALE with steady work; small down payment with large Wisconsin Co. Apply Mr. Kellen, 2600 S. Emerald.

AUTOCAR TRACTOR WITH SLEEPER CAB. 9.00x20 tires. Phone Virginia 0210. AUTO CAR TRUCKS, 1716 W. Pershing-rd.

1928 GRAHAM 1½ TON TRUCK, EXPRESS body, good motor and tires. $95. VESELY BROTHERS, 3813-21 OGDEN-AV.

FORD—'35 PICKUP; FLASHY RED...$370
State license plates free this week only. 6023 Cottage Grove. Mid. 8179. Open eves.

TON AND A HALF '31 FORD TRUCK, dual wheels, stake body, mechanically A1, $110. 1658 S. HARDING-AVENUE.

FORD—LATEST 1930 1½ TON STAKE; good tires; runs perfect. Sac. only $175. DODGE DEALER, 933 WASHINGTON-BLVD.

FORD—1935 157 IN. WHEELBASE STAKE body, duals, new motor, $485. Terms. MID-CITY CHEVROLET, 1147 JACKSON.

CHEV.—'31 ¼ TON PANEL, BARG.....$85 MID-CITY CHEVROLET, 1147 JACKSON.

75 TRUCKS, $75 AND UP — EXPRESS stakes, panels, dumps. 3148 OGDEN.

1933 FORD 157 IN.—CHICAGO STAKE; $350; many others. 5133 Irving Park-blvd.

FORD—'31 PICKUP; NEW MOTOR, LESS 3,000 mi.; $135 or best offer. 1407 Taylor.

FORD—'31 1 TON HIGH STAKE BODY; very nice cond., $175. 6640 S. Western.

CHEV.—1936, 157 IN. D. W. HELPERS; new tires. Southwest Chev., 9220 S. Ashland.

CHEV.—'32 PANEL TRUCK; LOVELY CONdition. $225. 6640 S. Western.

To Rent.

For Hire—Day or Hour.
4 modern closed vans; length 15-20 feet. Also two open stake trucks with tarpaulin tops. Serviceable for new furniture, florist, package delivery, pianos, etc. Drivers are all skilled men. For information, Carey's, Wentworth 5566.

DEPENDABLE MAN WANTS STEADY hauling. 1½ ton Dodge stake or will buy truck to suit. Poulsen. Lincoln 7580.

PANEL OR STAKE TRUCKS—¾ TO 2 TON; perf cond. Rent without driver by day, week, or year. Low rates. Delaware 7272.

NEW FORD STAKE TRUCK—12X6 BODY; with or without driver; day, week or year. TRIANGLE 7536.

'35 DODGE STAKE BODY; DAY, WEEK contract; haul anything. Englewood 5030.

MODEL A FORD—LOW STAKE. OWNER drives. Phone Pal. 8482 or Ave. 7455.

WORK FOR 3½ TON DUMP TRUCK—White. Owner will drive. Boulevard 6153.

Truck Trailers.

FURNITURE, VAN SEMI-TRAILER. 18 ft.; 3 mos. old. Cost $1,500; sacr. $850. 2 A-4 Internationals, sleeper cab; several used 18 to 20 ft. trailers. Bargs. Immed. delivery 20, 22, 24 ft. new trailers. "B & J." OPEN SUN. 3913 S. MICHIGAN.

— — — INVENTORY CLEARANCE — — —
6-16 ft. Reefers and Vans; 3-25 ft. Tandems, open; 2-18 ft. Reefers and Vans; 2-24 ft. open and Vans, 2-20 ft. Reefers and Vans.
Kentucky, 3830 S. Michigan. Yards 0276.

WILL REFINANCE OR LOAN ON TRACtors and trailers. Boulevard 6042.

AUTOMOBILES WANTED.

CASH FOR YOUR CAR.
We pay off your notes or mortgages, give you cash or another car for your equity. Col. 2298. 4647 Madison.

SEE OTHERS FIRST, BUT WE PAY HIGHest prices for your car. Ready cash today. 6811 S. HALSTED-ST. Ph. Wentworth 2727.

WM. FEYERBEND, 7711 STONY ISLAND, PHONE SOUTH SHORE 7021, WILL PAY MOST CASH FOR YOUR CAR. CALL ME.

— USED CARS WANTED—CALL R-A-Y T-E-N-N-E-S, 2451 N. SACRAMENTO-AV. CAPITOL 1100.

WRECKED OR OLD CARS AND TRUCKS WANTED; CASH. LEVIN AUTO PARTS, 2015 SOUTH STATE-ST. CALUMET 4400.

WILL PAY CASH TO PRIV. PARTY FOR late auto in good condition. Have nothing to trade. Phone Lawndale 4001 today.

WILL PAY BEST PRICES FOR LATE model cars. 4040 Ogden-avenue.

WANT MOST CASH FOR YOUR CAR? SEE STONE. 4852 Lincoln-avenue. Rav. 0774.

HAVE CASH FOR LIGHT CAR - ANY model 2717 W. Madison. Ked 2260.

WRECKED OR JUNKED CARS AND trucks bought. 1010 S. Kedzie. Cra. 6900.

WILL PAY PRIVATE OWNER CASH FOR Ply., Chev. or Ford. Ravenswood 8443.

NEED GOOD LIGHT CAR '29 OR LATER from priv. pty. 3717 N. Western. Jun. 2350.

JUNKS AND CARS IN ANY CONDITION. HIGHEST PRICES. CRAWFORD 5077.

WILL BUY GD. LGT. CAR FROM PRIV. party; pay cash. 3946 N. Western. Irv. 9090.

AUTO REPAIRING, ACCESSORIES.

— — — — WE FINANCE — — — —
1937 CITY AND STATE LICENSES. NOTHING DOWN. 20 MONTHS TO PAY. Complete overhauling, brake relining, wheel alignment, body repairing, paint, upholstering, tires, batteries, auto radios, tops, safety glass, fenders, etc. Estimates, towing free. Established 15 years. 2509-11-13 MILWAUKEE-AVENUE. All phones Belmont 4844.

Wisconsin Regents Hear Charges Against Frank—Seven on Plane Believed Dead; Storm Halts Search

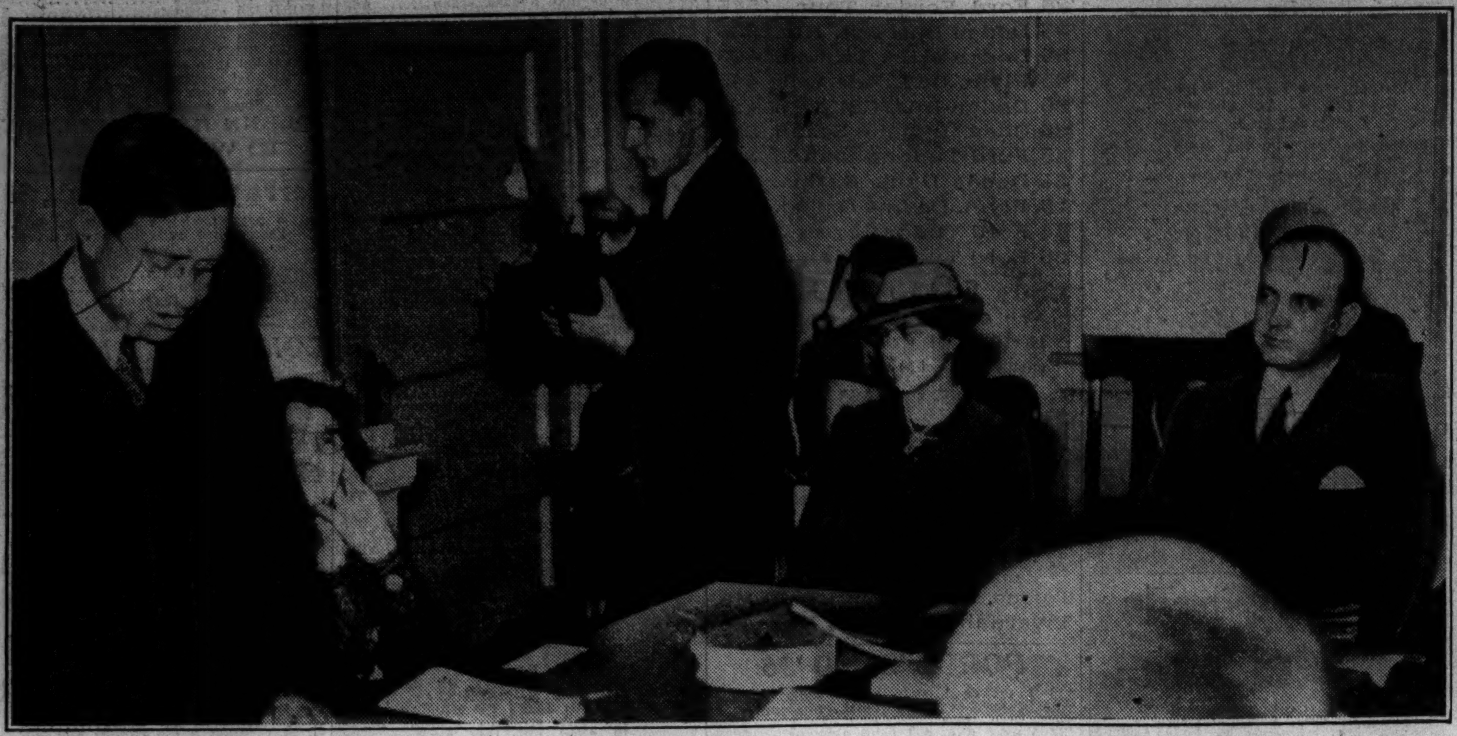

[Associated Press Wirephoto.]

UNIVERSITY OF WISCONSIN PRESIDENT HEARS HEAD OF REGENTS READ HIS CHARGES—Dr. Glenn Frank (extreme right) at meeting in Madison yesterday as Harold M. Wilkie (left), chairman of the board of regents, read his charges seeking retirement of educator. Test votes revealed enough strength to oust Dr. Frank. Wilkie said Frank "lacked the qualities of either a business or educational administrator." *(Story on page 1.)*

FEARED DEAD WITH OTHERS ON PLANE—Gladys Witt, stewardess on Western Air Express passenger plane missing for two days in Utah. The three crew members and four passengers had not been located last night.
[Associated Press Wirephoto.] *(Story on page 1.)*

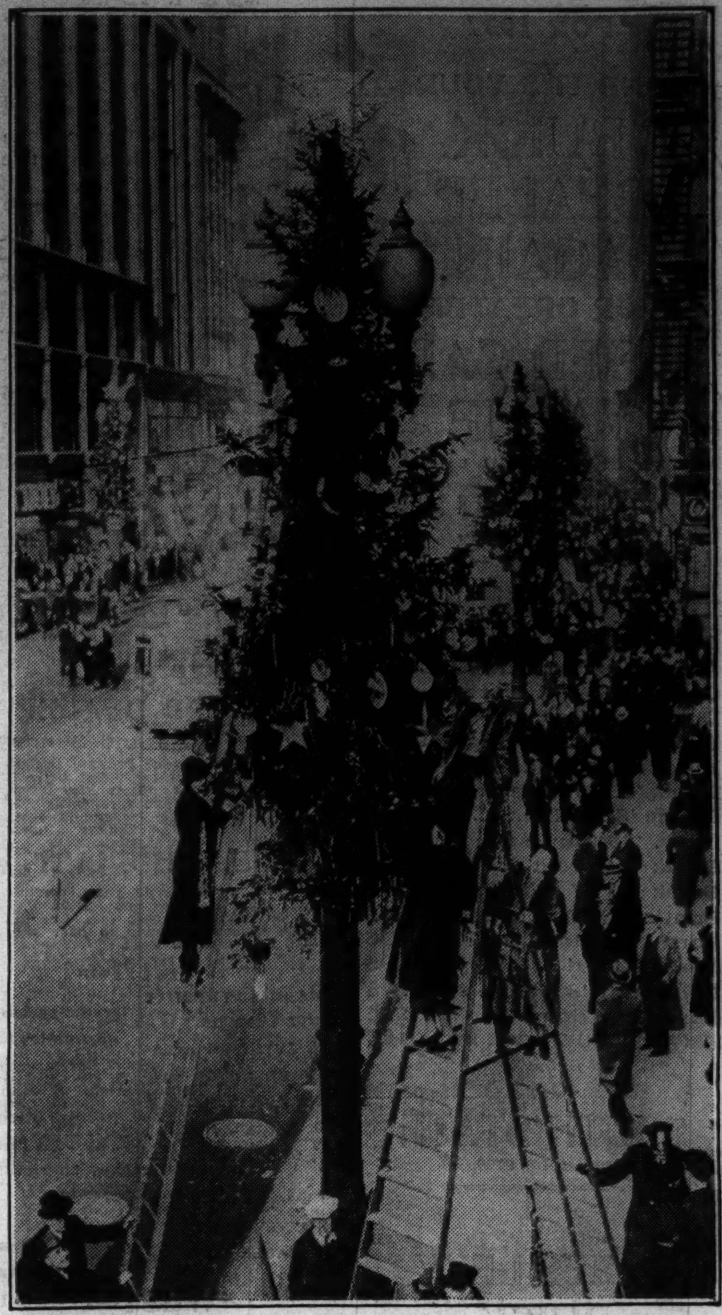

[TRIBUNE Photo.]

MORE DECORATIONS FOR STATE STREET—Girls working under the direction of the State Street council as they added metal hexagon pyramids and nontarnishable tinsel to the Christmas trees on the street light standards on shopping thoroughfare. *(Story on page 9.)*

MADRID DEFENDERS ARGUE OVER CIVIL WAR SITUATION—Gen. Hans, one of the leaders of the First International brigade, which is helping in defense of Spanish capital, debating with his comrades, officers of the loyalist army. Portions of Madrid were yesterday subjected to another Fascist aerial raid. At least eighteen persons were killed.
[Associated Press Photo.] *(Story on page 1.)*

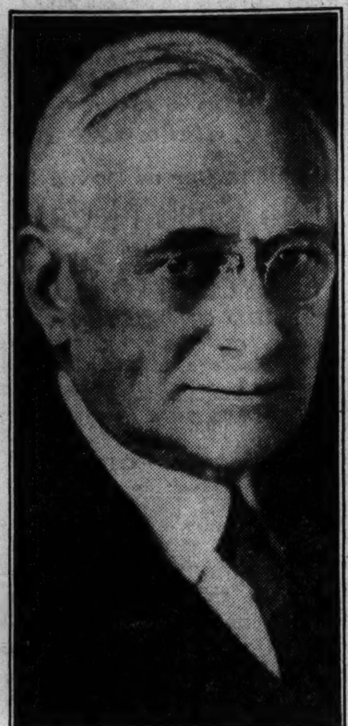

DIES IN FLORIDA—George A. McKinlock, prominent Chicagoan, dies at Palm Beach at age of 78. *(Story on page 3.)*

DIVORCES NO. 2 TO REWED NO. 1—Ruth Proctor Nelson, granted divorce yesterday from her second husband, Leroy, is shown with her first mate, William Buckley, whom she plans to remarry as soon as possible.
[TRIBUNE Photo.] *(Story on page 12.)*

NEGOTIATIONS TO FREE CHIANG SEEN—Gen. Chiang Kai-shek (left) and his captor, Marshal Chang Hsueh-liang as they appeared when latter was subordinate of Chinese dictator kidnaped in effort to force war on Japan.
[Associated Press Wirephoto.] *(Story on page 1.)*

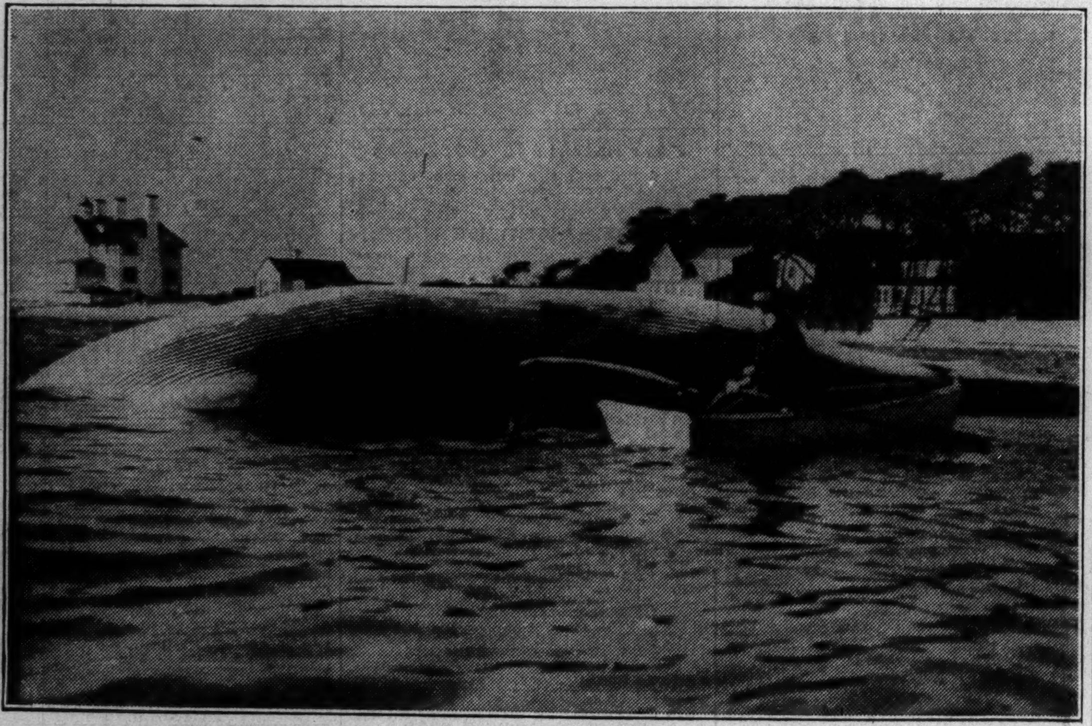

[Associated Press Wirephoto.]

WHALE WASHED ASHORE ON NEW ENGLAND COAST—Sightseers flocked to West Dennis, Mass., yesterday to see this whale after it had been washed ashore. It could not be identified as to species. Much to the relief of city fathers, a New Bedford firm offered to dispose of the whale.

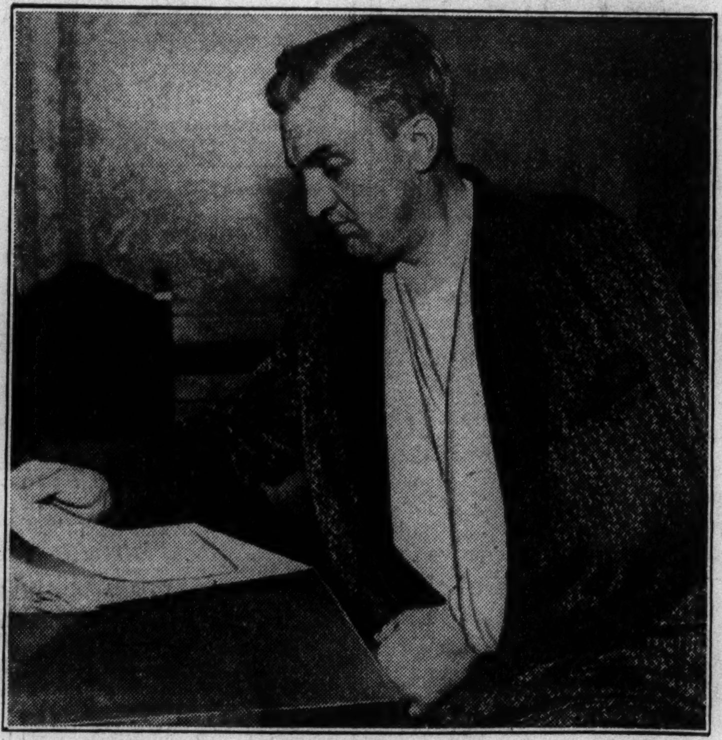

[TRIBUNE Photo.]

PROSECUTOR NURSES BROKEN ARM—State's Attorney Thomas J. Courtney confined to his home at 7958 South Green street with fracture, the result of slipping on rug. He also suffered injured leg. *(Story on page 17.)*

HUNTS CHIANG—Gen. Ho Ying-chin, minister of war, in command of punitive force in Sianfu. *(Story on page 1.)*

[Associated Press Wirephoto.]

POLICE USE GUNS TO HALT TAXICAB STRIKE RIOT—Policemen were forced to draw their pistols in Baltimore yesterday to quell a riot between striking taxi drivers and strikebreakers. A policeman is shown holding a rioter he had arrested while, gun in hand, he warns away a would-be attacker. *(Story on page 17.)*

IOWA BOY SCOUTS WANT TO SELL "PET" THEY FOUND ON ISLAND—Willis Hultgren (left) and Charles Trygg of McGregor with golden eagle found on island in Mississippi river suffering from broken wing. Scouts have been caring for it for two weeks, but the bird is eating up the Scout finances in raw meat. A meeting was held and the troop decided the best thing to do was to sell the eagle.

[TRIBUNE Photo.]

HUGE CROWD SEES CHRISTMAS BENEFIT SHOW—Mayor Kelly, with his two children, Joseph and Patricia, as they attended the fourth annual Chicago Christmas benefit at Chicago stadium. *(Story on page 9.)*